

UC-NRLF



SB 23 925

A DETAILED RECORD  
OF  
DELTA DELTA DELTA  
1888-1907





FROM THE BOOKS OF  
IRENE O. FRANK.

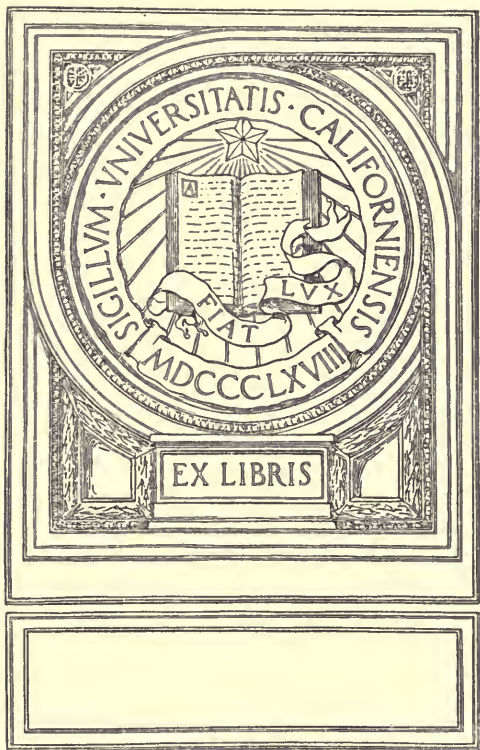





Digitized by the Internet Archive  
in 2007 with funding from  
Microsoft Corporation







BESSIE (LEACH) PRIDDY, Γ, Grand Historian.  
(Author of Delta Delta Delta History.)



A DETAILED RECORD  
OF  
DELTA DELTA DELTA  
1888-1907

---

COMPILED BY  
*Mrs.* BESSIE (LEACH) PRIDDY, Ph. B. '91  
GAMMA CHAPTER  
GRAND HISTORIAN 1902-1908

---

EDITED BY  
AMY OLGEM PARMELEE, T Grand President  
R. LOUISE FITCH, E Editor Trident

---

Published by  
THE MAIL PRINTING COMPANY  
Galesburg, Illinois  
1907

LJ145  
DAP7

COPYRIGHT 1907  
By R. LOUISE FITCH  
GALVA, ILLINOIS

# INTRODUCTORY

This outline of the growth and achievements of Delta Delta Delta has been collected and compiled from the historical matter written and collected by the first Grand Historian of the fraternity, Sara Ida Shaw Martin (1897-1900), the reports transmitted by Grand Historian, Lela M. Klampe (1900-1902), the fifteen volumes of the Trident, the various directories, chapter letters and Convention Reports issued, the Inter-Sorority Conference Reports and special chapter reports for 1903-4, 1904-5 and 1905-6, received in answer to specific sets of questions issued by the present historian. Many personal interviews with the founders and early members of Alpha and the charter members of the various other chapters and with grand council members have been helpful in information and suggestions. The author has not labored under the impression that this is a contribution to literature. The intention has been to compile a record and a reference book.

No space has been taken for words of self-praise or gratulation for it has been thought that the achievements of Tri Delta will speak for themselves to all who may care to read.

While a task of many days, interrupted sometimes for months by family cares, yet the compilation of this history has nevertheless been a source of pleasure to one who has worked in the ranks of the fraternity since the third year of its history.

All members and officers called upon for assistance have loyally responded and to each and all of them is extended most sincere gratitude.

From the founders and earliest grand officers to the present council, there has not been one who has not responded cheerfully to frequent and troublesome questioning.

To the Editing Committee, R. Louise Fitch, Editor of the *Trident* and Amy Olgen Parmelee, Grand President, the present Historian owes a double debt, first of all for constant inspiration and eager interest and second for entire readiness to render all manner of aid and services outside of the technical duties de-

volving upon them. The interest and counsel of her husband, Frank E. Priddy, a member of Sigma Alpha Epsilon, have also been drawn upon freely and often.

Kindly indulgence is asked for the multitude of errors that must be made by one who attempts to compile nearly twenty years of history from such scattered records as were to be commanded. More time and more labor could have brought this to greater perfection but as time passes history is making and already enough of labor upon it has been added to a busy life to equal the working hours of a year.

May these humble efforts open the way for some future historian to perfect the task and also to inspire in all Tri Deltas who read an abiding resolution to make a history worthy of preservation.

In the bonds of Delta Delta Delta,

BESSIE LEACH PRIDDY,  
Gamma (Adrian, Mich.)

# CONTENTS

	PAGE
FOUNDING OF DELTA DELTA DELTA.....	17
Foreword .....	17
Environment .....	18
Suggestion .....	19
Realization .....	19
FOUNDERS AND THEIR AIM.....	22
First Members of Alpha Chapter.....	22
Trials of Alpha.....	25
Successes of Alpha.....	26
The Aim .....	26
EXTRACTS FROM RECORDS OF ALPHA CHAPTER.....	27
DEVELOPMENT.....	32
First Chapter Admitted.....	32
Naming of Chapters.....	33
Chapter Extension .....	34
Alumnæ Alliances .....	35
In Other Lines.....	37
DEGREES AND INSIGNIA .....	38
Degrees .....	38
Insignia .....	38
GOVERNMENT .....	41
Grand Council .....	41
Provinces .....	42
Charter Grants .....	43
Alumnæ Alliances .....	44
Examinations .....	45
FINANCES .....	46
Finances of Individual Chapters.....	48
VISITING DELEGATE .....	49
Report of First Chapter Inspector.....	50
PUBLICATIONS OF DELTA DELTA DELTA .....	53
THE TRIDENT .....	53
THE TRIDENT—Table of Contents.....	56
TRITON .....	68
Pamphlets .....	68
Chapter Record Books.....	70

	PAGE
Directories .....	70
Catalogues .....	71
Constitutions .....	72
Convention Reports .....	72
Rituals .....	73
Songs .....	73
CONVENTIONS OF DELTA DELTA DELTA.....	76
National .....	76
First National .....	76
Second National .....	78
Third National .....	80
Fourth National .....	81
Fifth National .....	83
Sixth National .....	84
Seventh National .....	87
National Alumnae Alliance Sessions.....	92
Province Conventions .....	93
INTER SORORITY EVENTS.....	97
Pan Hellenic Movements.....	97
Inter SorORITY Events.....	98
World's Fair Pan Hellenic Movements.....	99
First Inter SorORITY Conference.....	100
Second Inter SorORITY Conference.....	101
Third Inter SorORITY Conference.....	101
Fourth Inter SorORITY Conference.....	102
Fifth Inter SorORITY Conference.....	103
CHAPTER HISTORIES. ....	110
General Notes .....	110
CHAPTER HISTORIES .....	113
Alpha—Boston University .....	113
Delta (Deuteron)—Simpson College .....	117
Epsilon—Knox College .....	120
Delta—Iowa State College .....	126
Gamma—Adrian College .....	127
Beta—St. Lawrence University .....	130
Zeta—Cincinnati University.....	133
Eta—University of Vermont.....	137
Theta—University of Minnesota .....	141
Iota—University of Michigan.....	143
Kappa—University of Nebraska .....	146
Lambda—Baker University .....	148
Sigma—Wesleyan University .....	151
Upsilon—Northwestern University .....	154
Nu—Ohio State University.....	157
Omicron—Syracuse University.....	159

	PAGE
Mu—University of Wisconsin.....	161
Xi—Woman's College of Baltimore.....	165
Pi—University of California.....	167
Rho—Barnard College.....	170
Tau—Bucknell University.....	172
Phi—Iowa State University.....	174
Chi—University of Mississippi.....	176
Psi—University of Pennsylvania.....	178
Alpha Xi—Randolph-Macon Woman's College.....	180
ALLIANCE HISTORIES .....	182
General Note .....	182
Alpha Alliance—Boston Mass.....	182
Epsilon Alliance—Galesburg, Ill.....	183
Chicago Alliance—Chicago, Ill.....	183
Zeta Alliance—Cincinnati, Ohio.....	184
Gamma Alliance—Adrian, Mich.....	185
Sigma Alliance—Middletown, Conn.....	185
Omicron Alliance—Syracuse, N. Y.....	186
Theta Alliance—Minneapolis, Minn.....	186
Delta Alliance—Indianola, Iowa.....	186
Eta Alliance—Burlington, Vt.....	186
Beta Alliance—Canton, N. Y.....	187
Rho Alliance—New York City.....	187
Denver Alliance—Denver, Colo.....	188
Los Angeles Alliance—Los Angeles, Calif.....	188
Mu Alliance—Madison, Wis.....	189
Nu Alliance—Columbus, Ohio.....	189
Kappa Alliance—Lincoln, Neb.....	190
Pi Alliance—Berkeley, Calif.....	190
Upsilon Alliance—Evanston, Ill.....	190
SUMMARY .....	192
STATISTICAL .....	195
National Conventions .....	195
Province Conventions .....	195
Alumnæ Alliance Sessions.....	196
Grand Councils .....	196
Chronological Outline .....	198
Biographical Notes .....	200
Tri Deltas in Phi Beta Kappa.....	205
Tri Deltas in Sigma Xi.....	207
In Memoriam .....	207
MEMBERS OF DELTA DELTA DELTA.....	209
Alpha .....	209
Beta .....	212
Gamma .....	214

Delta .....	216
Iowa State College.....	219
Epsilon .....	219
Zeta .....	222
Eta .....	225
Theta .....	226
Iota .....	228
Kappa .....	229
Lambda .....	231
Mu .....	233
Nu .....	235
Omicron .....	237
Pi .....	239
Rho .....	240
Sigma .....	241
Tau .....	242
Upsilon .....	242
Xi .....	244
Phi .....	245
Chi .....	246
Psi .....	247
Alpha Xi .....	247
CHAPTER ROLL OF DELTA DELTA DELTA.....	248
ALUMNAE ALLIANCE ROLL OF DELTA DELTA DELTA.....	249
EXAMINATIONS. ....	250
CHAPTER CONVENTION REPRESENTATION.....	251
SORORITY PARALLELS—STATISTICS .....	252
SORORITY TABLE .....	253
SORORITY PARALLELS ON SIXTEENTH BIRTHDAY.....	254
SORORITY PARALLELS—PUBLICATIONS.....	254
SORORITY PARALLELS—DATE OF CHAPTER ESTABLISHMENT.....	255



# Index of Illustrations

	FOLLOWING PAGE
Abercrombie, Mary Taylor.....	200
After Convention, (1907), House Parties.....	80
Allen, Emily F.....	196
Alpha Charter Group, (1889).....	116
Alpha Chapter Rooms.....	116
Alpha Xi Charter Group, (1905).....	180
Alpha Xi Chapter Rooms.....	180
Autographs of Past and Present Grand Officers.....	40
Ball, Marion E. P.....	204
Baltimore Fire Scenes, (1904).....	164
Berry, Hattie .....	80
Beta Chapter Houses.....	130
Breed, Isabel Morgan.....	24
Budd, Etta May.....	196
Business Stationery—Chapter Designs.....	40
Carnegie Hero Medal, awarded Lavinia Steele.....	148
Certificate of Membership Adopted 1905.....	40
Chapter Record Book and Song Book.....	56
Charter Issued to Youngest Chapter, Alpha Xi.....	40
Chi Charter Group.....	176
Christening of Battleship "Kansas".....	148
Circle Degree Pin, adopted 1900.....	40
Closterman, Julia .....	200
Colson, Edith (Waite).....	196
Constitutions of Delta Delta Delta.....	56
Convention Snap Shots, (1907).....	80
Crouse Chapel and Dormitory, Syracuse, N. Y.....	160
Danforth, Effie Leach.....	200
Delta Chapter House.....	116
Delta Delta Delta Jewelry.....	40
Delta Delta Delta Pennants.....	40
Delta Delta Delta Table Service.....	40
Designs of Official Stationery.....	40
Directories of Delta Delta Delta.....	56
Dunning, Agnes (Powers).....	196
Dyar, Annie L.....	200
Emblematic Stationery Designs.....	40

	FOLLOWING PAGE
Epsilon Active Chapter, (1904).....	124
Erdman, Dr. Carolin (Edgar).....	196
Eta Chapter House.....	136
Eta Charter Group.....	136
Eveleth, Martha .....	80, 196
Fac-simile First Page First Trident.....	56
Fifth National Convention Group. (1900).....	80
First Alliance Convention Voting Delegates, (1898).....	80
First Charter Bearing "Grand President".....	40
First Charter Issued by Alpha Chapter.....	40
First Delta Delta Delta Banners.....	40
First Delta Delta Delta Pin.....	40
First Epsilon Chapter Picture, (1893).....	124
First Gamma Province Convention Group, (1895).....	80
First Illustrated Trident Cover.....	56
First Jeweled Pin, Trident and Circle Degree Pin.....	40
First Theta Chapter Picture.....	140
Fitch, R. Louise.....	204
Fobs, made by Wilbur-Lanphear Co.....	40
Frankish, Ellen H.....	196
Gamma Chapter Rooms.....	128
Gamma Charter Group, (1890).....	128
Geographical Distribution of Chapters.....	40
Grand Council, (1897-1900).....	196
Grand Historian at Work on Delta Delta Delta History.....	196
Hayes, Sara (Bartlett).....	200
Hoch, Edna (Wharton).....	204
Howard, Christine (Jansson).....	204
Ingersoll, Patsie .....	80
Jacob Sleeper Hall.....	116
Johnston, K. Courtenay.....	200
Joslin, Charlotte.....	196
Kappa Chapter Houses.....	148
Kellerman, Ivy.....	200
Klampe, Lela M.....	196 200
Kurt, Sarah (Tucker).....	200
Lambda Charter Group.....	148
Lambda Chapter House.....	148
Laurson, Almedia .....	80, 196
Leach, Bessie .....	80, 196
Luetscher, Elizabeth (Tumbleson).....	200

	FOLLOWING PAGE
Mann, Dr. Eleanor (Pond).....	24
Markham, Dora C.....	196
Martin, Ida (Shaw).....	24
McKay, Mary A.....	196
Model Pages in Chapter Secretary's Book.....	56
Model Pages in Chapter Treasurer's Book.....	56
Mu Chapter House.....	160
Non-illustrated Trident Covers.....	56
Official Badge (steel plate).....	32
Official Flag of Delta Delta Delta.....	40
Official Pin Prior to 1900.....	40
Olgen, Amy H.....	204
Olson, Irene.....	200
Omicron Chapter Group.....	160
Omicron Chapter House.....	158
Palmer, Elizabeth (Gibbs).....	196
Parmelee, Amy (Olgen).....	204
Phi Charter Group.....	174
Phi Chapter Houses.....	174
Pi Chapter Houses.....	168
Pickford, Merle.....	204
Pins, made by Wilbur-Lanphear Co.....	40
Pond, Eleanor Dorcas.....	24
Powers, Myra C.....	204
Priddy, Bessie (Leach).....	Frontispiece, 200, 204
Psi Charter Group.....	180
Psi Chapter Rooms.....	180
Ratterman, M. Katherine.....	204
Rho Chapter Rooms.....	170
Rhodes, Louise (Robinson).....	200, 204
Searle, Lucy O.....	200
Second Alpha Province Convention Group, (1898).....	80
Second Beta Province Convention Group, (1898).....	80
Second Illustrated Trident Cover.....	56
Second National Convention Group (1894).....	80
Seventh National Convention Group, (1906).....	80
Shaw, Sarah Ida.....	24
Sherburne, Annie L.....	196
Sixth National Convention Group, (1904).....	80
Spencer, Carolyn.....	200
Stationery Designs.....	40
Stewart, Florence Isabelle.....	24
Stillman, Clara F.....	200
Stone, Harriet E.....	196

	FOLLOWING PAGE
Tau Charter Group, (1904).....	174
The Parthenon, Boston University, (1888).....	116
The Parthenon, Boston University, (1907).....	116
The Way to Knox, Galesburg, Ill.....	124
Theta Chapter Rooms.....	140
Third Alpha Province Convention Group, (1899).....	80
Trident Department Headings.....	56
Trueblood, Estella .....	196, 200
Tumbleson, Elizabeth.....	200
University of California.....	168
University of Mississippi.....	176
Upsilon Chapter Room.....	154
Whiting Hall, Galesburg, Ill., (1904).....	124
Xi Chapter Rooms.....	164
Zeta Chapter Picture.....	136

# Alpha of Delta Delta Delta

FIRST TRI DELTA POEM RECORDED

---

Verses Written by Sarah Ida Shaw, '89, and Published November, 1891, in  
The Trident, Volume 1, Number 1.

There was tumult in the ocean  
On a time some years ago,  
As the sea-god's heralds hastened  
On their errands to and fro;  
For the mighty god Poseidon  
Had sent forth a stern decree  
That his council should be gathered  
In his palace 'neath the sea.  
For his messenger had brought him  
From the blooming lands above,  
On Thanksgiving Eve a letter  
Full of greetings and of love,  
Which read somewhat as here follows:  
"Dear Poseidon: We have heard  
Of your wisdom, of your greatness,  
Of your kindness. In a word,  
We would fain become your children,  
We would fain your subjects be.  
If you only would instruct us  
In that old Greek mystery  
Which has come adown the ages,  
From a time when men were wise,  
When they knew the heart of nature,  
Held communion with skies,  
And divined the hidden meaning  
Of each star whose constant light  
Was a beacon to the sailor  
As he journeyed in the night.  
We are only college maidens  
But we all desire to know  
Of these wonders. So expect us  
In your palace there below.  
Nine o'clock's the time for calling  
In this nation of the free,  
So expect us at the bell stroke.  
Yours, most truly, Anne A. B."  
Well, there was a grand reception,  
And a baquet and a—well,  
You will never be the wiser,  
For we promised not to tell.  
Only this, perhaps I'll mention,  
That the conclave of the sage  
Then unanimously voted:  
"Since the maidens were of age,

Knew exactly what they wanted,  
 Spoke the Greek with fluent grace,  
 It were better, then, to put them  
 With the wonders face to face,  
 Lest, amid the strides of progress,  
 An electric shock might come  
 And destroy the sacred record,  
 Not slowly one by one,  
 But without a note of warning,  
 As had happened once before,  
 When a cablegram sent eastward  
 Threw them senseless on the floor."  
 And the great sea-dog assented:  
 By his hand he led them forth  
 To his temple great, majestic,  
 On an island toward the north;  
 Here he showed them in the heavens  
 Stars—the Alpha, Theta, Phi,  
 And he told them of their power  
 Over human destiny.  
 And he gave them to their keeping,  
 "Be ye wise," he said, "and know  
 With these helpers ye shall conquer  
 In your struggles here below.  
 Take this Crescent, it shall guide you,  
 And this Trident, it has power,—  
 It will call me to your succor  
 When the stormy clouds do lower;  
 It shall still the troubled waters,  
 All the clouds shall pass away,  
 While the Stars and Crescent ever  
 Shall come forth to show the way."  
 Then he ceased; for o'er the waters  
 Came his Tritons, bold and free,  
 Bearing in their midst a casket  
 Fraught with wondrous mystery.  
 This he ope'd, and on a sudden  
 All the place was filled with light,  
 And the great Tritonic chorus  
 Raised their voices in the night,  
 Till the waves of ocean thundered  
 'Mid the wondrous melody.  
 "Once again," they sang exultant,  
 "Once again, ye Deltas three,  
 Have you come to bless the nations,  
 Will you brighten every heart,  
 From the one who bears your symbol,  
 Joy shall nevermore depart."  
 Then the maidens thanked Poseidon  
 For the wondrous mystery,  
 He entrusted to their keeping,  
 In his temple by the sea,  
 And in token of his kindness  
 They now wear the Deltas three,  
 With the Crescent and the Trident,  
 And the Alpha Theta Phi.

SARAH IDA SHAW, '89, Alpha.

UNIV. OF  
CALIFORNIA

# FOUNDING OF DELTA DELTA DELTA

## FOREWORD

You are not asked, gentle reader, with noiseless tread and averted gaze, to wend an enquiring journey back into the mystic shadows, where the receding views of a pre-historic night reveal but the border lines of myths and legends. Neither a knowledge of the Dyonisian Fraternity, discovered by the Greek when he journeyed from Attica to Asia Minor, nor of the Masonic brotherhood, either building from the rifted rock a Solomon's Temple or from this ancient story a powerful modern order, are necessary to an understanding of the rise of the American College fraternity system.

Neither is it necessary to go to the College of William & Mary, in Independence year, with its Phi Beta Kappa (Dec. 5, 1776), whose key is now but an honorary badge; nor again to those who fifty years later at old Union copied that society (Kappa Alpha, 1825—Sigmi Phi, 1827, Delta Phi, 1827): nor on the other hand, must it be attempted as is customary, to seek out from the existing list of thirty odd more or less successful men's societies some particular one in order to explain the origin and existence of Greek letter societies among American college women.

The inherent desire of the entire race for congenial society, the loyalty typical of woman, and the innate love of culture and refinement characteristic of the student mind, male or female, offer in themselves sufficient explanation of the fact that, almost co-eval with the presence of woman in the colleges and universities, these societies began to exist.

Neither Eleusinian Rites, nor Rosicrucian Mysteries, nor the legends of Greek, Latin, Celt or Teuton were necessary for their inspiration and propagation. Their causes, their aims, and their results are for progress in social, material, intellectual and spiritual ways. It has made little difference whether the Kite or

the Key, the Arrow or the Anchor, or one of a half dozen or more other symbols have flashed a rival light to the brilliancy of the Stars and Crescent; each band has met its failures and its successes as pilgrims to a common goal, a land of better conditions and better living for all.

### Environment.

In the development of character, companions and environment are of prime importance and to well understand the origin and growth of Delta Delta Delta, the locating of her predecessors and rivals is not a superfluous task. Kappa Alpha Theta was founded at De Pauw University, Greencastle, Ind., Jan. 27, 1870; Kappa Kappa Gamma at Monmouth College, Monmouth, Ill., Oct. 13, 1870; Alpha Phi, at Syracuse University, Syracuse, N. Y., Oct. 20, 1872; Delta Gamma at Louis School, Oxford, Miss., Jan. 2, 1874; Gamma Phi Beta at Syracuse University, Syracuse, N. Y., Nov. 11, 1874. All of these were preceded by the I. C. Sorosis founded April 28, 1867, at Monmouth College, Monmouth, Ill., which added "Pi Beta Phi" to its name in 1883, and dropped "I. C." in 1888, and with that change remodeled its customs to conform with those of other Greek Letter societies. In the fall of 1888, the active chapter roll of these societies stood as follows: K A © 15, K K Γ 21, Δ Γ 11, A Φ 4, Γ Φ B 5 and I. C. Sorosis or II B Φ 13.

Naturally as all of these societies had originated west of New England, some of them, as development came, began to turn covetous eyes toward those seats of learning located in that territory of acknowledged literary supremacy. Boston University and Wellesley, the first, a champion of co-education, the second, a school for women alone, were classed by the general public as being as significant for women as Harvard for men. The co-educational school of first rank being the desirable field for the women's fraternities, the different societies had begun to here install their chapters. Kappa Kappa Gamma had entered Boston University in 1882, Alpha Phi in 1883 and Gamma Phi Beta in 1887. Although there was a good deal of anti-fraternity sentiment in college circles, even prominent people speaking against such organizations in chapel, these new chapters were soon prosperous and powerful and immediately took an import-



ant position in the work of their own national organizations. The chapter of Kappa Kappa Gamma, in particular, assumed and creditably filled a very authoritative position in the general sorority policy during the decade beginning with 1885.

Thus, gradually, any spirit of opposition to the new order of affairs disappeared as the benefits of the system became obvious, and so in a field well prepared from without and within the seed was sown that blossomed ultimately into the suggestion for the founding of a new fraternity for women.

### Suggestion.

Among the papers in the archives is a manuscript history of the organization of the first nineteen chapters of Delta Delta Delta, written by the first Grand Historian, one competent to tell of the origin of its Alpha Chapter. In this manuscript of Sarah Ida Shaw Martin, Alpha '89, are the following paragraphs:

There were at Boston University in the fall of 1888, four Seniors, who for various reasons were not as yet allied with the three Greek Letter societies then at the college. These girls were among the best students, in the class of 1889. During the usual commotion attendant upon the rushing that fall, one of these four girls, disliking the general atmosphere, said to her friend in deprecating the evident lack of good feeling, 'Let us found a society that shall be kind alike to all and think more of the girl's inner self and character than of her personal appearance.' The other acquiesced with much delight and so it came to pass that plans were laid that very day as the two friends sat in a quiet nook among the terra cotta cushions of the girls' study, known as "The Parthenon."

These two friends and seniors were Sarah Ida Shaw and Eleanor Dorcas Pond, originators of the idea of founding Delta Delta Delta. From them emanated the rituals, constitutions and emblems, as hereafter related and they were the moving spirits in the organization of Alpha Chapter.

### Realization.

Later in the manuscript of the first historian, is found:

"I am afraid those two young hearts would have been very much discouraged had they realized at that time what an herculean task it was to start a national fraternity, but fortunately for their peace of mind, and for the future happiness of the hundreds who have already learned to love the name of Delta Delta Delta, the two enthusiastic friends were unaware of the fact that there was something stupendous about the task they had set hands, heads and hearts to accomplish. They were working for a principle, and it never occurred to them that there could be such a

thing as failure. Earnestness of purpose, energy and enthusiasm had brought them both success in college, and why should not these same qualities bring assurance of good fortune to the new venture? At all events they had faith in the power of these forces, and with light hearts turned their thoughts to the founding of a new fraternity."

The selection of a name was perhaps a joint matter, the suggestion of the triple letter coming from Miss Pond, while the selection of the letter itself can perhaps best be attributed to Miss Shaw, who was the hard worker on Greek mottoes, pass words and emblems.

In regard to these things, Dr. Mann (Eleanor Dorcas Pond) said, at Syracuse, 1906:

"Mrs. Martin (Sarah Ida Shaw) had a genius for those things. She was a fine Greek scholar, loved to delve in Egyptian lore and Hindoo mysticism and had a more than ordinary liking for astronomy. Consequently when it came to ritual, badges, emblems and constitutions, she worked out many plans alone, then we met, went over her labors together and together decided what should be chosen for Tri Delta."

Mrs. Martin (Sarah Ida Shaw) writes much the same thing, saying:

"I worked out scores of plans and appropriate possibilities in regard to mottoes, rituals and emblems but in each instance Miss Pond cast a deciding vote, I relying on her good taste and practical ability. The pin, in particular, one of my several designs, was her preference. My ritual services, constitutions, etc., first evolved were much more elaborate than those actually used, considerable cutting being done to suit the taste of both Miss Pond and others of the early members."

Returning to the aforementioned manuscript in regard to organization:

"At last, all was finished on Tuesday, the third day of the week. Nov. 28, 1888, but there was one more meeting of the two friends on the following afternoon before they separated for the Thanksgiving recess, at the top of the college building, in what was then the Philological Library. It was there that the two girls embraced each other and said 'Tri-Delta is founded.' Hence it became customary to speak of Thanksgiving eve as the fraternity's birthday, because it was on that day that these two young people realized that all was in readiness. It was particularly appropriate also that this fraternity, the first born on New England soil to be recognized as a national, should be connected at its founding with a typically New England feast. It is not strange that the hearts of these sponsors were full of emotion as together they went out of the college building, for each felt there were added reasons why her Thanksgiving should be a very happy one. When they came to the parting of the ways at the historic Boston Common, Miss Pond said, 'We can make the girls we initiate promise secrecy, but what shall hold us two?' So there in the shadow of the old Park Street Church with a bright new moon overhead and three brilliant stars near by, while countless fainter ones gave promise of the mighty hosts that would one day be enrolled upon the fraternity's firmament, the two faithful friends clasped hands and said 'In the presence of these myriads of witnesses, I

swear eternal loyalty and fealty to Delta Delta Delta.' How well they have kept their vow there are many to testify, but how unstintingly they gave of their money, time and strength both before that night and since, will never be known.

Still the work was not yet done, for after vacation came the task of gaining over other girls to the cause. Florence Stewart, of '89, soon consented, since her friendship for Miss Pond dated back to the time when both were classmates in the same high school. Isabelle Breed, however, was not so easily secured, because from her observation up to this time she felt that fraternities were fundamentally wrong. It was only after the girls had told her enough to convince her of the lofty and noble Christian principles and aims of the society that she consented to join.

Three girls were then secured from the junior class, one of them for so long the TRIDENT editor, Emily F. Allen. Another was Mrs. Lotta A. W. Stevens, for years a teacher in the Coldwater (Mich.) High School, at that time doing special work at the University. The third junior pledge was Hattie Clinton MacNeil, who later became a President of Alpha Chapter ('89-'90). A sophomore, Marion Katherine Norris, grand-daughter of Mrs. Mary A. Livermore (a woman of national renown and an honorary member of Kappa Kappa Gamma), added something of distinction. Four other sophomores were soon pledged, Mattie Ora Carter, Margaret Evelyn Emerson, Bertha Brackett and Alice Elizabeth Rich. Six others, Myrtle May Burdett, Hannah Josephine Centre, Della Alice Badger, Emily Stickney Clough, Grace Butler Gallison and Charlotte Elizabeth Joslin, followed, but since there was only a short time between the Thanksgiving recess and the Christmas holidays, the initiation was postponed until the new year. Soon after its advent came the longed-for pins. Isabelle Breed and Florence Stewart were hastily initiated in Prof. Bowne's lecture room, and the four seniors attended the next recitation with something shining on their breasts, with the result that there was much craning of necks and twisting of bodies to get a glimpse of the new society's pin. The next hour, the three juniors were hurried through in Prof. Buck's Greek room, and these seven withdrew to the home of Emily F. Allen, on Joy street, to make preparations for the more elaborate initiation of the other eleven. This was on Friday, January 15th, 1889, a memorable day in the annals of the fraternity, for on that day the first chapter was organized and the fraternity's life as an organization was begun.

The following Monday, eighteen pins flashed light into the eyes of the other society people who were surprised at the size of the organization, for if they anticipated anything, they had expected only a weakling organization that would go under as soon as the seniors graduated. It was really a dangerous plan to try to assimilate so many individualities in so short a time, but for some inexplicable reason things ran very smoothly, and the meetings were a great success."

Thus was the enterprise of a new fraternity for women to be known as Delta Delta Delta originated and formulated at Boston University, Thanksgiving Eve, 1888, by Sarah Ida Shaw and Eleanor Dorcas Pond, and with the assistance of their friends and classmates, Florence Stewart and Isabelle Breed, the complete Alpha Chapter of eighteen members was assembled, initiated and organized on January 15th, 1889.

# THE FOUNDERS AND THEIR AIM.

## First Members of Alpha Chapter

As the child inherits the characteristics and tendencies of the parents, so must the trend of a society be influenced by the traits of its founders. A long dissertation on the personal characteristics of the organizers of Delta Delta Delta is not within the scope of the present volume. It has been attempted under Biographical Notes to give in a condensed form the chief events of their lives and it is the desire here to bring out merely those significant points that are necessary for a correct interpretation of the history and growth hereafter recorded and to emphasize enough of the self-sacrifice, the labor and the enthusiasm of those early days to ensure from a rapidly growing society, lasting appreciation of and honor for the builders to whose creation many have fallen heir.

As originators of the idea of founding a new fraternity for women, Delta Delta Delta, the names of those two seniors who consulted together in "The Parthenon" of Boston University must of course come first, Sarah Ida Shaw and Eleanor Dorcas Pond. These two girls had not formed their friendship early in their college course. Miss Shaw was a resident of Roxbury, Mass., was a hard student and devoted her spare time to the home circle and home society until her junior year. Miss Mann boarded in Boston in order to attend the University and both girls having more time under elective work toward the last of their course naturally sought congenial society. The tendency of Miss Shaw to work out elaborate details and to study and investigate the unusual subjects found its complement in the practical, clear insight and cheery personality of her friend. Thus the two were well fitted to originate and develop the movement together.

To Sarah Ida Shaw Martin must be given the credit of persevering and untiring labor for the good of the society through all the years which have succeeded. Her interest has been such that no labor has been deemed too great. The entire list of early chapters find her hand writing throughout their correspondence

files and as student, teacher or home maker her ever present interest has been Tri Delta.

Dr. Mann (Miss Pond), while deprecating having to give the necessary data for the biographical notes, as sounding too much of the "ego," with her usual modesty, writes:

"Mrs. Martin (Miss Shaw) has of course done much more for the fraternity since B. U. days than I, for I have been busy in another field, but I always have the Delta girls with me in heart, wherever I am."

Notwithstanding her busy life, outlined elsewhere, Dr. Mann, after the college days of loyal endeavor were over, found time to organize the Chicago Alliance (1896), was watching the New York field while there for a propitious inauguration of another and is and has always been ready with interest and love to labor whenever opportunity offered.

Mrs. Martin (Miss Shaw), although for years a very successful teacher, found time to give strict attention to the development of Tri Delta in each slightest detail asked of her. The Gamma delegate to the Woman's Pan-Hellenic ('89) traveled to Meriden, Conn. (where Mrs. Martin was teaching), anxious, having attended the Alpha Chapter Conference on Trident and other matters, to talk over everything with her, as Grand President. She found her a scholarly woman, bright, full-hearted, eager for work. Although denied the privilege of attending the first two conventions, Mrs. Martin was present in 1897 and 1900, holding grand offices at those times. To-day she is exceptionally interested in fraternity problems and in educational subjects in general. Almost her whole time for the last few years has been given to the compiling of "The Sorority Hand-Book," which has just been published. Perhaps the distinguishing mark of her mentality might be said to be an unusual talent for detail and an appreciation of symbolism, color and form. Her creed has been that Tri Delta should be one of the strongest, if not the strongest, influence for good in a college girl's life.

Dr. Mann has led an active, busy life. Her profession and the profession of her husband have caused many changes of residence, but these changes in themselves have been an education as their homes have been made in the larger cities and here her work has been found. Although a founder of Tri Delta, she attended her first convention at Syracuse, N. Y., the Seventh National, 1906. There facing the encircling square of the banquet tables, she looked into one hundred and seventy-five faces, representa-

tives of a society fifteen hundred strong, and upon request repeated something of the story of the founding of Delta Delta Delta, and perhaps for the first time fully realized how great a momentum the movement had gained to which eighteen years before, in her girlhood days at Boston University, she had been a partner in giving it first impetus. Bright, unaffected, capable, successful, she was a present witness to each delegate of how good a thing it has been for Delta Delta Delta that from the first to the last, from the women on whose golden locks the finger of time has begun its tracery of silver to the newest pledge, all have remained to watch and to work.

To the worth and loyalty of the two other senior girls, Florence Stuart and Isabelle Breed, first allies in organizing the new society, the success of the enterprise testified.

Especially noteworthy was the work of Emily F. Allen, one of the junior trio next chosen. Her nine years of service as Editor-in-Chief of the TRIDENT were productive of more than the successful establishment of the magazine. Among her early editorials is found ever that careful conservatism which is so valuable when working hand in hand with progressive ideas. She strongly advocated always, sound intensive development, strong alumnae obligations and among her earliest editorials, she advocated regular examinations, certificates of membership and unified report systems, all of which have since been adopted.

Associated with Miss Shaw in the active work of Chapter extension was Charlotte E. Joslin, Alpha, A. B. '92, A. M. '96, a girl of energy, enthusiasm and intense loyalty. As one of the early Grand Secretaries, much of the important work of the formative period fell upon her and no task that she could find to do was left undone. Miss Joslin, recognizing the need of keeping in touch with the members who had left college, in 1894 compiled a complete list of members, with address of each. She also secured material for three later directories published in 1895, 1896, 1897.

Until 1897 practically all the work of extension was done from Alpha Chapter through its founders, alumnae, and its chapter organization excepting as other chapters, alert and watchful, passed on to them suggestions of opportunities which came to them. In the TRIDENT Table of Contents, Business Manager lists, and in the Grand Council lists more explicit record of the routine work of these early members will be found.

The first six charters were signed by Sarah Ida Shaw, as



SARAH IDA SHAW.



ELEANOR DORCAS POND.



ISABEL MORGAN BREED.



FLORENCE ISABELLE STEWART.

(The Founders of Delta Delta Delta and Earliest Associates)



SARAH IDA SHAW, A  
(Grand President, 1888-1893.)





DR. ELEANOR (POND) MANN, A.



FLORENCE ISABELLE STEWART, A (1907).



IDA (SHAW) MARTIN, A. (1907).



DR. ELEANOR (POND) MANN. (1907)

Grand President and in most cases by the other three Grand Trustees, (under Grand Chapter ruling.)

Space forbids much of detail. The girls of Alpha have left a record that needs no words to interpret it. Most of them fine students, some of them exceptionally so, earnest in purpose, zealous in labor, and loyal, both then and now, the result of their endeavors is their highest and only necessary encomium.

At various meetings during the year 1889, the following girls were initiated, Bertha Lee Gardner, Maud Eliza Muzzy, Blanche Ellen Seaver, Carrie Usher Tanner and Clara Grace Ayres, Sophomores; Nettie Louisa Buckland, Mary Elizabeth Cochran, Etta Ione Ferry, Christine Evelyn Jansson, Edith Knowles, Susie Ida Sayre, Flora Mandane Smith, thus raising the first year chapter (to Nov. 22, 1889) to thirty-one.

The records of the early meetings show decisions on matters of symbolism and constitution which having been left open questions were discussed and voted upon by the chapter as a whole. The records reveal a quiet, level headed, steady progress, a simplicity that made no flaunting of the project under way and yet a breadth of insight and judgment that measured pretty accurately the task to which they had bent their energies.

There is a quiet dignity about even their simplest reports, a quaint and perhaps only partial appreciation of what these records meant, that the motions and opinions therein recorded were in reality the completion of the task begun in the early fall of 1888, the organizing of a new fraternity for women.

In short, both the early members of Alpha and the charter members of the older chapters may all be looked upon as in a measure, founders of Tri Delta. By their labors and their successes the development of Delta Delta Delta was made possible.

### **Trials of Alpha**

External rivalry and opposition to a new society were to be expected. The audacity of the attempt created astonishment and even their kindest friends burdened them with well-meant advice to "give it up" and apply for a charter in some of the established sororities. They were well provided with the periodicals of such societies, their rivals even contributing a good supply. They quietly read all that was offered and as quietly continued to work out their own plans. But neither their newness nor their financial burdens were their worst trial. A variety of opinions exist-

ed (within the Chapter) as to what *kind* of a society they had really formed. Some wanted it "secret" like their rivals and a few "semi-secret", while others wanted it "open", either with a theory of better opposition to their rivals or as "a matter of conscience". Those who wanted it semi-secret favored secret rituals and open meetings but when their suggestion was adopted and two or three open meetings held, they soon concluded that they did not care to try to prepare accommodations for all who might come. Among those who desired an "open society" were many who favored the Delta Upsilon plan and desired to make Tri-Delta an example of that plan among the women's fraternities. "But soon invitations from other sororities began to come in, causing some resignations and a general feeling of uneasiness and all were speedily convinced that permanence could only be assured by being 'secret' like their rivals." A recent letter from Mrs. Martin, giving the outlines of this trying period, follows the sentence quoted above with one saying: "During all this trying season, Miss Pond worked loyally, hand in hand, with me and gradually the elements of uncertainty disappeared and success began to crown the efforts of the new chapter."

### **Success of Alpha**

That a society of so few members should grant three other charters to far distant groups in its first year of existence was somewhat unusual. Fourteen girls returned to school in the fall of '89, but on initiation day nine others donned the Stars and Crescent and the continued existence of Alpha Chapter of Delta Delta Delta was insured.

### **The Aim**

During the eighteen years which have followed, through five convention revisions of the Constitution, "The Aim" of the fraternity as written by its founders has remained unchanged.

"The aim of this fraternity shall be to establish a perpetual bond of friendship among the members, to develop a stronger and more womanly character, to broaden the moral and intellectual life, and to materially assist its members in every possible way."

Not out of character to follow this are the words of the present Grand President, Amy Olgen Parmelee, who in closing a recent communication says: "Let the chapter life cultivate in each member accuracy, promptness, business ability, reliability and justice."

# EXTRACTS FROM RECORDS OF ALPHA CHAPTER

## FIRST MEETING OF DELTA DELTA DELTA.

BOSTON, Jan. 15, 1889.

The first regular meeting of the Tri-Delta society was held at its club rooms on the above named date. At a previous business meeting the following officers were elected.

President—Miss Sarah I. Shaw.  
Vice President—Miss Eleanor D. Pond.  
Chaplain—Miss Isabel Breed.  
Librarian—Miss Flora Stewart.  
Corresponding Secretary—Miss Emily Allen.  
Recording Secretary—Miss Mattie O. Carter.  
Treasurer—Miss Margaret E. Emerson.

The meeting was called to order by the President. The following persons were initiated: '90, Mrs. Lotta Stevens; '91, Mattie O. Carter, Margaret E. Emerson, Alice Rich, Bertha Brackett; '92, Myrtie Burdett, Josephine Centre, Della Badger, Emily Clough, Grace Gallison, Charlotte Joslin.

Prayer offered by the chaplain. Supper then served. Toast Mistress, Eleanor Pond. Toasts responded to by Sarah Shaw. "Future Glory of Tri-Delta;" Flora Stuart, '89, Clinton MacNeil, '90, Mattie Carter, '91, Della Badger, '92. An entertainment committee appointed by the President, comprising Eleanor Pond, Mrs. Lotta Stevens, Alice Rich and Della Badger. The meeting adjourned.

MATTIE O. CARTER, Secretary.

(The peculiar thing about this is that some were appointed to office before initiations.—B. L. P.)

## FIRST HONORARY MEMBERS.

BOSTON, Jan. 18, 1890.

Special meeting called by the President. Marion K. Norris admitted to the society. Prayer offered by the Chaplain. Moved and seconded that the three honorary members comprise Mrs. Dean Huntington, Mrs. Prof. Buck, Mrs. Prof. Bowne.\*  
Adjourned.

M. O. CARTER, Secretary.

\*The terms Mrs. Dean and Mrs. Prof. are of course questionable. Dean Huntington is now President of the University. Alpha still has the same honorary members.—B. L. P.

## FIRST RECORD OF FORMAL RECOGNITION.

BOSTON, Jan. 18, 1889.

Special meeting called in room 15, B. U. Nine members present. Meeting called to order by President. Letters of congratulation from B Θ Π and Γ Φ Β societies read by President. Voted to send acknowledgements to the same. Letter also read from Miss Sarah Hobson, '87.

of B. U. Medical School, inviting  $\Delta \Delta \Delta$  and others of the college to a lecture, "How shall we meet college duties?" given by herself at 2 p. m., Feb. 1, in Claffin Room. Voted to hold fortnightly meetings, and for this purpose rent a room on Joy street, the weekly assessment to each member to be \$— Adjourned.

MYRTIE M. BURDETT, Secretary Pro Tem.

#### RECORD OF AN "OPEN" MEETING.

BOSTON, Feb. 15, 1889.

A meeting of Tri Delta held at the Club Room. Called to order by President. Sixteen members present and four visitors. Review of the week from facts in the daily papers, by Della Badger. Remainder of the time spent on Helen Hunt Jackson; short account of her life given by Belle Breed, her principal work "Ramona" elaborately and entertainingly given by Alice Rich. A poem, "My Legacy," Emily Clough.

Entertainment committee for March appointed by President, as follows: Flora Stuart, Emily Allen, Margaret Emerson and Grace Gallison. For April, Eleanor Pond, Josephine Centre, Marion Norris and Clinton MacNeil. Meeting adjourned.

M. O. CARTER, Secretary.

#### RECORD OF MISS BUDD'S INITIATION.

Mar. 7, 1889.

A special initiation of Tri-Delta held at the home of one of its members, Mattie O. Carter, 195 Walnut St., Chelsea. Thirteen present. Four added to our number: Etta May Budd, of Ames, Iowa; Bertha Gardner; Maud Muzzy; Blanche Seaver. Refreshments served and pleasant time to all.

M. O. CARTER, Secretary.

Under record of May 15, 1889, is the following note (added thought for remembrance "Miss Budd left Boston for the west at six o'clock.")

#### FIRST RECORD OF SOCIAL EVENT.

BOSTON, March 26, '89.

Boston University Chapel, 4 o'clock, of the above named date. Under the auspices of Tri Delta, a lecture delivered by Rev. Charles Lee, of Charlestown. Subject, "A Midsummer Night's Dream." About 60 persons present.

M. O. CARTER, Secretary.

#### THE FORE-RUNNER OF THE TRIDENT.

BOSTON, April 2, '89.

At the club room a meeting of Tri-Delta was called. Fourteen members present. President in chair. The following business transacted:

Moved and seconded that the Corresponding Secretary send a vote of thanks to the Rev. Charles Lee for his kindness in favoring us with a lecture. Carried.

That an Editor in Chief for a paper, to be issued by the society, be elected by us, as an association, but not be incorporated in the constitution as an officer. Carried.

That the officer be elected April 16, at the regular election, to hold office until regular election of officers in the following year. Carried.



That the Business Manager of said paper be elected by the Association and that the Associate Editor be left to the Editor in Chief, also to be appointed April 16. Carried.

That an assessment of \$— be levied on each member of the society. Carried.

That a Historian be appointed and incorporated in the constitution to write up a history and keep account of all notices in the "Beacon," daily papers, etc., and that a note book be procured for the same. Carried.

That this officer be incorporated among the regular officers at the regular election. Carried.

#### ELECTION OF OFFICERS FOR '89-'90.

##### FOUNDERS MADE TRUSTEES.

##### WORK ON RITUAL, ETC.

April 16, '89.

A regular meeting of Tri-Delta held at the Club Room. Nineteen members present. Records read and approved. Election of officers for coming year, as follows:

President—Clinton MacNeil.

Vice President—Mrs. Lotta Stevens.

Librarian—Marion Norris.

Corresponding Secretary—Bertha Brackett.

Recording Secretary—Blanche Seaver.

Chaplain—Mattie Carter.

Treasurer—Maud Muzzy.

Historian—Della Badger.

Editor in Chief—Emily Allen.

Business Manager—Margaret Emerson.

Assistant Editors, chosen by Business Manager and Editor in Chief—Alice Rich and Emily Clough.

Moved and seconded that a freshman program be given at the next meeting by the freshmen themselves resolved into a committee. Carried.

That inasmuch as the founders of the society were four in number, they be considered as Trustees of the society.

Trustees—Sarah Shaw, Nellie Pond, Belle Breed, Flora Stewart.

Carried.

That Poseidon be the god and his trident the future symbol of the society. Carried.

That a committee of three be appointed by the chair to investigate in regard to flowers to be found all the year round for favorite flower, Clinton MacNeil, Della Badger, Mattie Carter appointed. Carried.

That President appoint a committee for the pledge. Carried.

Adjourned.

M. O. CARTER, Secretary.

#### FIRST RECORD OF CHARTER GRANT.

BOSTON, May 15, '89.

A special meeting of the Tri-Delta society was held at the rooms of Emily Allen. President in chair. Voted to accept a society of Simpson College, Indianola, Iowa, as a chapter of Tri-Delta. Also voted to leave the trident with A on it as our chapter pin. Adjourned.

M. O. CARTER, Secretary.

#### ADDITIONAL NOTES TAKEN FROM MINUTES OF ALPHA.

In records of Nov. 6, '89, a committee was appointed to select a token

of remembrance for the Grand President. First use of this name. Dec. 4, address by Grand President. (Always understood this to be Mrs. Martin (Miss Shaw), though there is no record of such an office or appointment).

In records quoted, the word society is always used. Oct. 1889, there is found, "Alpha Chapter of Delta Delta Delta," and in the record of April 20, 1891, the important motions moved and carried that a fraternity paper, called "The Trident" be published in the fall of '91. Moved and carried that the paper be published Nov. 27, February and May.

Moved and carried that Emily F. Allen, Alpha Chapter, be Editor in Chief, and her staff one member from each chapter of the fraternity and one from the alumnae.

Moved and carried that the different departments of the paper have pretty and appropriate names.

Moved and carried that Grace Ayres and Charlotte Joslin be business managers.

Moved and carried that the Board of Officers be called by Greek names.

Following departments of paper decided upon: Editorials, Shooting Stars, etc.

Moved and carried that price of paper be \$1.00 per year.

N. B.—This was the report of that meeting which was held immediately after the Woman's Pan-Hellenic Convention which had been called to meet in Boston by Kappa Kappa Gamma. Three delegates being required from each sorority, Alpha Chapter had assembled with one of its own number, one each from Gamma and Delta (Deuteron) Chapters as their representatives. Advantage was taken of this and the first Inter-Chapter Conference of Tri-Delta called, resulting as the minutes relate. This meeting was held in the parsonage of the People's Church, opposite the Youth's Companion Building (then under construction) corner of Columbus Ave. and Berkeley St. The majority of the out of town members of Delta Delta Delta then roomed in this building and were as closely associated as in a chapter house. B. L. P.

In a later record is found:

"On Wednesday, Nov. 25, '91, the first number of the TRIDENT appeared in its dainty cover of gold, silver and blue. It contains 34 pages of interesting matter, including articles by members of various chapters, alumnae notes and letters from all the chapters. It certainly is a very creditable production, showing the careful and diligent work of the editors and business managers and it fully merits our warm admiration and praise."

#### CHARTER INQUIRIES.

March 11, 1891.

"Corresponding Secretary reported letter received from Cornell inquiring for information with respect to forming a chapter at that college. A letter also received from St. Lawrence University, Canton, N. Y."

April 9, 1891.

"Corresponding Secretary reported from the letters received from Cornell with regard to forming a chapter of the fraternity and from Knox and Adrian, concerning delegates for the convention. Discussion concerning Convention." (Pan-Hellenic convention, Boston, April 15, 16, 17.)

#### JEWELERS.

April 20, 1891.

"With regard to jewelry and stationery, Philadelphia, Chicago and Boston were made headquarters for stationery, and Boston, Chicago, Philadelphia, Ithaca, Syracuse and San Francisco for jewelry."

## RECORDS OF FIRST CONVENTION.

March 30, 1892.

"A letter was read from E Chapter of  $\Delta \Delta \Delta$  extending an invitation to A Chapter to hold the convention of  $\Delta \Delta \Delta$  at Galesburg, Ill."

## FIRST ALUMNAE ALLIANCE.

BOSTON, Sept. 23, 1892.

In records of this meeting is recorded that the alumnae of  $\Delta \Delta \Delta$  had formed an association to be called "The Alpha Alliance of  $\Delta \Delta \Delta$ ." The purpose of this association was to keep the alumnae in touch with the active members of the fraternity.

## A NEW CHAPTER.

JAN. 31, 1893.

"A letter from our Grand President was read concerning the founding of a new chapter in Vermont University."

## INSTALLATION DELEGATE.

Feb. 21, 1893.

"Moved and seconded that a delegate from A Chapter be sent to Vermont, the journey to be paid for by an assessment of fifty cents on each member of Alpha."

## FIRST CONVENTION AGAIN.

April 5, 1893.

"The following committee was appointed to look up fares, trains, accommodations, etc., to Galesburg."

April 12, 1893.

"A letter read from our Grand President relative to the Convention."

June 8, 1893.

"Our new president gave a brief account of the proceedings of the Convention."

"Moved and carried that the record of the convention be printed and distributed instead of the June number of the TRIDENT."

"According to modifications of the original constitution, modifications that came about as the result of Miss Budd's initiation, the word 'Trustees' was used to designate the body now called Grand Council."—Extract from letter of Ida Shaw Martin.

# DEVELOPMENT.

## First Chapter Admitted

To develop and extend a new society along wise, successful and safe lines is indeed a greater task than to found one. The history of chapter extension in all the Greek letter societies passes through the various phases that may be termed aggressive, progressive, conservative and ultra-conservative, which last phase graduates, sometimes involuntarily, to complete stagnation. The order in which these phases are experienced in the different societies varies much and it is useless to try to judge under which any have labored or have yet to enter. To denominate the periods of extension in any way would run the danger of arousing the only differences of opinion that have ever produced a suspicion of discordant feeling in Tri Delta history. But a brief outline of extension is attempted here as both the following chapters of the general history, the histories of the individual chapters and alliances and parts of the statistical pages are all really contributions to this subject.

For the earliest extensions the manuscript of the first historian is best authority.

"It happened that one of the first set of freshmen initiates, Josephine Center, boarded at the Young Woman's Christian Association, where her pin attracted the attention of Miss Etta May Budd, B. S., '82, Iowa State College, who was taking a course in painting at the Boston Art Museum. This young lady had founded a society, U. D. T., at her Alma Mater, and had intentions of spreading the same throughout the world. She had already opened a correspondence with several colleges, among them Simpson, where a local L. F. V. by name, existed, which had pledged itself to join her society. Miss Budd requested an interview with the leading spirits in Tri Delta with a view to negotiating about forming a chapter of her own society, but it did not seem wise to the Boston University girls to do this, since the Iowa College was not well known. After prolonged discussion, a coalition was formed and some things in the constitution of



1000  
1000

Miss Budd's society were incorporated in that of Tri-Delta, notably those portions referring to the Commissioner of Education, the provinces and the arrangement for chapters in Canada and England. Miss Budd was accordingly initiated at the same time that the last quota of freshmen was added to the list (Mar. 7, '89), but as she did not intend to return to the west until summer, it was decided to postpone the initiation of the two chapters in Iowa until that time. The L. F. V. society, however, was unwilling to wait, for it was customary at Simpson College to pledge preparatory students in the spring term, and as they had three rivals, I. C (later Pi Beta Phi), Kappa Alpha Theta and Kappa Kappa Gamma, they felt their prospects would be better if they could be initiated immediately. Unfortunately none of the upper class girls at Boston University could go, so after much discussion, it was voted to grant the charter without delay, sending some of the documents through the mail and giving others to Miss Budd to take later.

Since the society was now in truth a fraternity, it became necessary to have a guard or chapter pin and the Trident was selected as the most satisfactory. Never since that time have such massive Tridents held sway over the hearts that beat beneath them but they served their purpose well on that occasion for they excited unbounded curiosity and questions rained thick and fast until the answer came, 'We are a National Fraternity.'

### **Naming of Chapters**

Miss Budd had asked for the letter Delta, and Delta Deuteron was therefore given to the chapter at Simpson College, in accordance with a system of naming previously agreed upon. This arrangement gave one letter of the alphabet to each state, to be borne by the first chapter in the state, while the second was to be known as the Deuteron, and the third as the Triteron of this letter. Accordingly the charters were granted, Delta to Iowa State Agricultural College at Ames, Iowa, and Delta Deuteron to Simpson College, at Indianola, Iowa. The chapter at Simpson, contrary to expectation, was initiated first, but the charters remained unchanged, for it was deemed best in deference to Miss Budd to let her chapter have the honor of being first in the state, since its charter was granted before the one at Simpson."

N. B.—Later conventions simplified this naming system by adhering as closely as possible to an alphabetical order, and upon the exhaustion of the alphabet the plan of making a combination of the letter of the nearest chapter with some other letter has been adopted.—B. L. P.

## Chapter Extension

By reference to chapter histories it will be seen that although the initiation of the Delta Chapter above mentioned occurred in June, 1890, some fifteen girls being initiated or pledged (among the pledged members was Flora Wilson, daughter of Secretary Wilson), this chapter never really organized as the faculty passed stringent anti-fraternity rules before college opened in the fall. Consequently the third chapter to be added to the roll was really Epsilon, (1889) of Knox College, Galesburg, Ill., and the fourth, Gamma of Adrian College, Adrian, Mich. (1890). Beta, St. Lawrence University, Canton, N. Y., came into the fold Dec. 24, 1891; Zeta, University of Cincinnati, was added in 1892, and in 1893, Eta, University of Vermont, was added just prior to the calling of the first national convention, at Galesburg, Ill. In this day of patronage of the greater universities, it is something of a note-worthy fact that although Delta Delta Delta was founded in one of the larger schools, the Alpha Chapter had as its loyal supporters through a considerable portion of the formative years, its four oldest chapters in schools generally known as "the smaller colleges." These, however, were long established schools of good collegiate rank with other well established Greek letter societies, and the work that these chapters were able to do for their fraternity speaks louder than words for the quality and character of these student bodies. Used to long endeavor, patient of result and steadfast in purpose, they were perhaps peculiarly qualified to aid in a new enterprise. An article in the *Review of Reviews*, Sept, 1892, says: "The principal task of our American Colleges is to make men" and it might be said in regard to the extension of Tri-Delta, that while since those early days it has not been the policy to enter the smaller colleges, nevertheless Tri Delta has recognized that its chief responsibility is to select noble women and where these are fostered Tri Delta is proud to remain.

In 1894 Theta was placed at the University of Minnesota, (Minneapolis), Kappa at the University of Nebraska (Lincoln), and Iota at the University of Michigan (Ann Arbor). The



latter was perhaps the one unfortunate experience in chapter extension, the rank of the school blinding distant executives as to a necessity for very thorough local investigations. This charter was loyally surrendered (1900) by the chapter itself, devotion to the welfare of the general fraternity convincing them of the wisdom of such a course. In 1895, Lambda was chartered at Baker University, Baldwin, Kansas, Sigma at Wesleyan University, Middletown, Conn., and Upsilon at Northwestern University, Evanston, Ill. The next year, 1896, gave two more, Nu, Ohio State University, Columbus, O., and Omicron, Syracuse University, Syracuse, N. Y. In 1898, Mu Chapter was installed in the University of Wisconsin, Madison, Wis., and Xi at the Woman's College of Baltimore, Md. But one chapter was admitted in 1900, Pi in the University of California, Berkeley, Cal. Three years later; 1903, Rho was installed in Barnard College, Columbia University, New York City, and in 1904 four chapters were admitted, some of which had had petitions pending for more than two years. These chapters were Tau at Bucknell University, Lewisburg, Pa.; Phi, University of Iowa, Iowa City; Chi, University of Mississippi, Oxford, Miss., and Psi, University of Pennsylvania, Philadelphia, Pa. In 1905 there was a return to the first letter of the alphabet, for the youngest chapter, situated at Randolph-Macon Woman's College, Lynchburg, Va., Alpha Xi.

### **Alumnae Alliances**

The Alumnae Association movement has met with the greatest success and swiftest progress among the women's fraternities. Pi Beta Phi was the first to start such an idea when in 1881, as the I. C. Sorosis, thirteen years after founding, she began the establishment of Alumnae Chapters. Several changes in her plans of alumnae organizations have been made. In 1889, seventeen years after founding, Alpha Phi organized its first two Alumnae Chapters. Delta Gamma took up the idea at about the same time. Kappa Kappa Gamma opened one on a somewhat indefinite plan in 1892, twenty-two years after founding, which existed until 1896. After this their present plan was taken up and officially recognized in 1901-1902. Eighteen years after founding, that is in 1892, Gamma Phi Beta began this work. In 1893, Kappa Alpha Theta organized its first Alumnae Chapter and Chi Omega organized its first one in 1900.

Delta Delta Delta, founded 1888, made provision from the first for the founding of Alumnae Chapters or Alliances as they are called. But four classes had graduated from Alpha Chapter, when its Alliance was formed, August 29, 1892. The first election of officers is reported in the TRIDENT (Vol. II, No. 1) as follows: Pres.—Clara Grace Ayres, of Baltimore; V. Pres.—Bertha Lee Gardner, of Washington, D. C.; Sec. and Treas.—Emily Frances Allen, of Boston, Mass.

They were all busy women but found time to strengthen and broaden the alliance movement. Miss Gardner was the first Alumnae Department Editor of the TRIDENT. The Third Degree ritual although previously prepared was not used until 1895, when a class of eight Alpha seniors was initiated. The number of alumnae being small and scattered, after the second meeting of Alpha Alliance, June 8, 1893, it was decided to reserve all important business for an annual meeting following Commencement each year, but by 1897, the present system of regular monthly meetings was in full operation. The first two alumnae to receive the third degree, outside of Alpha Chapter, were two Lambda girls who were visiting in Boston, Anna M. Hair and Mrs. Mary Murray Hair. They were made Circle Degree members, July 19, 1895. Mary Chadbourne Smith, Theta, also received the third degree at this time.

Epsilon was the next chapter to follow in alliance organization, then the Chicago Alliance was organized by one of Tri Delta's founders, Dr. Eleanor Pond Mann, in 1898. The others to the number of sixteen have followed in rapid succession, as appears hereinafter in detail.

Although the youngest of the seven stronger national sororities, Delta Delta Delta was of the first, perhaps the first, to work out and perfect the Alumnae Association system.

Delta Delta Delta was the first sorority to make an allied and influential place for Alumnae and the third degree, known as the Circle or Alliance Degree, is a distinctive feature. One of the impressive features of a Tri Delta Convention is the combination of graduate and under-graduate work.

Alumnae alliances were planned by the founders in 1888 and were sanctioned and further provided for by the First National Convention (1893).

At the second (1894) and third (1897) National Conventions of Delta Delta Delta, the Alumnae Alliance Delegates worked not only with the main body but were given equal powers with the official delegates of the active chapters. It was felt better work could be done by the alliances if a firmer organization could be accomplished and National Sessions of Delta Delta Delta Alumnae Alliances were undertaken in 1898.

### In Other Lines

As late as 1880 but six men's fraternity magazines were in operation. But one sorority exceeds Delta Delta Delta in the number of volumes of magazines published, by anything more than a very few numbers, although four of the other sororities preceded Delta Delta Delta by from sixteen to twenty-one years in organization. Delta Delta Delta took up the publication of the TRIDENT when there were but four active Chapters, issued the first number on her third birthday and has not only continued it without interruption but has placed it on a paying basis. The convention of 1906 authorized the publication of a private bulletin "*The Triton*," which has just completed No. 1 of Vol II. Sigma Chi brought out something of the kind for awhile but the first regularly issued private bulletin among men's fraternities was "*The Hustler*" of Sigma Alpha Epsilon, 1892. As far as known but one other sorority, Chi Omega, publishes a secret magazine, three numbers of which have been issued. It is called "*The Mystagogue*."

The following chapters trace the history out in its respective sections under the heads of Government, Finances, Visiting Delegate, Publications, Conventions, Inter-Sorority Events, Chapter Histories and Alliance Histories. In statistical pages will be found a chronological outline and various charts and tables indicative of the progress of Delta Delta Delta and useful for reference on general sorority subjects.

EXPLANATORY NOTE.—In the foregoing pages, besides the verbatim quotations, many facts have been taken from the manuscript of the first Grand Historian and also much of her data has been made use of in the paragraphs on the organization of the different chapters. Baird's Manual of American College Fraternities, (1905), Walter B. Palmer's History of Phi Delta Theta (1905), The History of Sigma Alpha Epsilon (1893) and Kappa's Record (1903) have been freely used as reference books throughout the work. If in citing data of other fraternities or sororities any mistakes have been made, they are errors of information rather than those of intention.—B. L. P.

# DEGREES AND INSIGNIA

## Degrees

Delta Delta Delta is distinguished by being a fraternity with three distinct degrees.

I. The Trident Degree is a formal degree administered at the time of pledging and is perhaps as dignified and binding as anything in Pan-Hellenism.

II. The Stars and Crescent Degree is the regular collegiate chapter degree with its  $\Delta \Delta \Delta$ , A A A and A  $\Theta$   $\Phi$  mottoes.

III. The Circle or Alumnae Alliance Degree is also a part of formal ritual work and is known as the Graduate Degree. It can only be administered to those having taken the Trident and Stars and Crescent Degree.

## Insignia

### BADGES.

The official badge of the First or Trident Degree has been authorized as a Trident of silver and is known as the pledge pin. It bears the chapter letter and may be worn as a guard with the second degree badge.

The badge of the Second Degree is described as consisting of three stars within a Crescent of three hundred degrees, bearing three Deltas. This is the college emblem and is recognized as the pre-eminent symbol.

The badge of the Third Degree is a Delta in white enamel supported by three Deltas of gold and inscribed in a golden circle, surrounded by six spherical triangles in blue enamel. This is to be worn beneath the badge of the Second or Stars and Crescent Degree.

### MOTTOES.

Besides the secret mottoes of the second and third degrees, there is the Tri Alpha motto of the Trident or first degree, which

is also known as the open motto of the fraternity and is 'Ασφαλῶς  
'Αγαπῶετ 'Αλλήλας. (Asphalos' Agapómen Allé'las):

"Let us steadfastly love one another."

## CALL.

The call of Delta Delta Delta is sung to the 1, 3, 5, and 8 of a scale ascending and descending. It is

'Αλαλά 'Αλαλά 'Αλαλά  
(Alalá Alalá Alalá)  
Τὰ 'Ιερά Ποσειδῶνια  
(Ta Hierá Poseidónia.)

## COLORS.

The colors of Delta Delta Delta are silver, gold and blue, (cerulean).

## TREE.

The tree is the Pine.

## FLOWER.

The flower is the pansy.

## JEWEL.

The jewel is the pearl.

## PATRON.

The patron Greek divinity of the fraternity is Poseidon.

## COAT OF ARMS.

The Seventh National Convention (1906) adopted a Coat of Arms as designed by Richard B. Lockwood of New York. It is in Heraldic Terminology as follows: *A Shield Quartered*—the first and fourth azure, a Trident or. The second and third or—a Pine tree ppr. *Crest*—A pansy ppr. *Motto*—'Ασφαλῶς 'Αγαπῶετ 'Αλλήλας.

N. B.—Meaning the 1st and 4th are blue fields on each of which is a silver Trident; the 2nd and 3rd are gold fields on each of which is a pine tree, natural color.

Elizabeth A. S. Tredwell, Rho, was chairman of Committee securing design.

## FLAG.

A selection made by the Grand Council was sanctioned by the convention of 1906. The design is described as a rectangular

flag of three vertical bars, the first and third sea green, (green being the union of Tri Delta's colors), one bearing three Deltas (superimposed) in white and the other, three stars in white; the middle bar, white with the green pine tree upon it. The design was drawn by Eleanor McClure, of Epsilon, daughter of S. S. McClure, Publisher, New York City (he, himself, an alumnus of Knox College.)

#### STATIONERY HEADINGS.

Stationery headings for formal correspondence have been in vogue since the first year. They are too numerous to describe, excepting by illustration. Business stationery was varied according to fancy of officer or chapter until in 1905 a uniform style was adopted, the size being the square commercial note for both chapters and Grand Council.

A uniform style of embossed lettering is used by the Grand Council and each individual chapter has freedom of choice in lettering, color, and design.



Circle Degree pin adopted 1900.



First Jewelled pin, Trident and Circle Degree pin.



First  $\Delta \Delta \Delta$  pin.



Official prior to 1900.

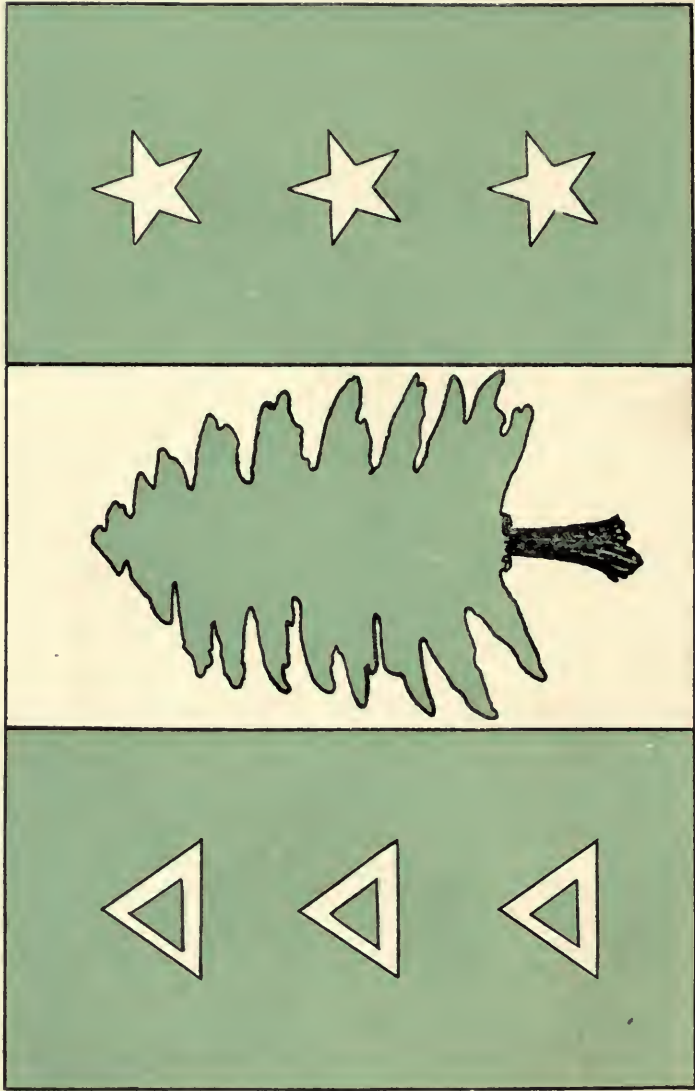

OFFICIAL FLAG OF DELTA DELTA DELTA.



Sarah Ida Shaw.  
 Anna Vore  
 Sarah Leach Triddy.  
 Anna Vore  
 Sara B. Hayes. Christine Janson. Howard  
 Emma W. Hoch.  
 Emily Day Parmelee  
 Edna W. Hoch.  
 Ellen Huntington Frankish M. Katherine Patterman.  
 Annie Larnie Sherburne  
 Emily S. Allen Caroline Edgar R. Louise Fitch.  
 Lela M. Klauys Florence Isabelle Stewart  
 Louise R. Rhodes. milder S. Sanford.  
 Class J. Stillman. Edith Hail  
 Myra C. Powers. Mary Annie McKay

Martha L. Evelyn Elizabeth Lambson Switzer

Lucy Coburn Searle

Alice Lombard Dyer.

Mary Taylor Abernombie

Dora Mackham

Harriet E Stone

Carolyn M. Spencer

Charlotte E. Joslin

Effie L. Langford

Estella Trueblood

Almeda Hanson

Isabel Morgan Breed KCourtney Johnston

Agnes R Powers. Julia E. Lockerman.

Sarah Tucker Kurt Marion E. 70 Ball

Eleanor D Pond

L. Anna Harrison

Irene Olson Doy Kellerman

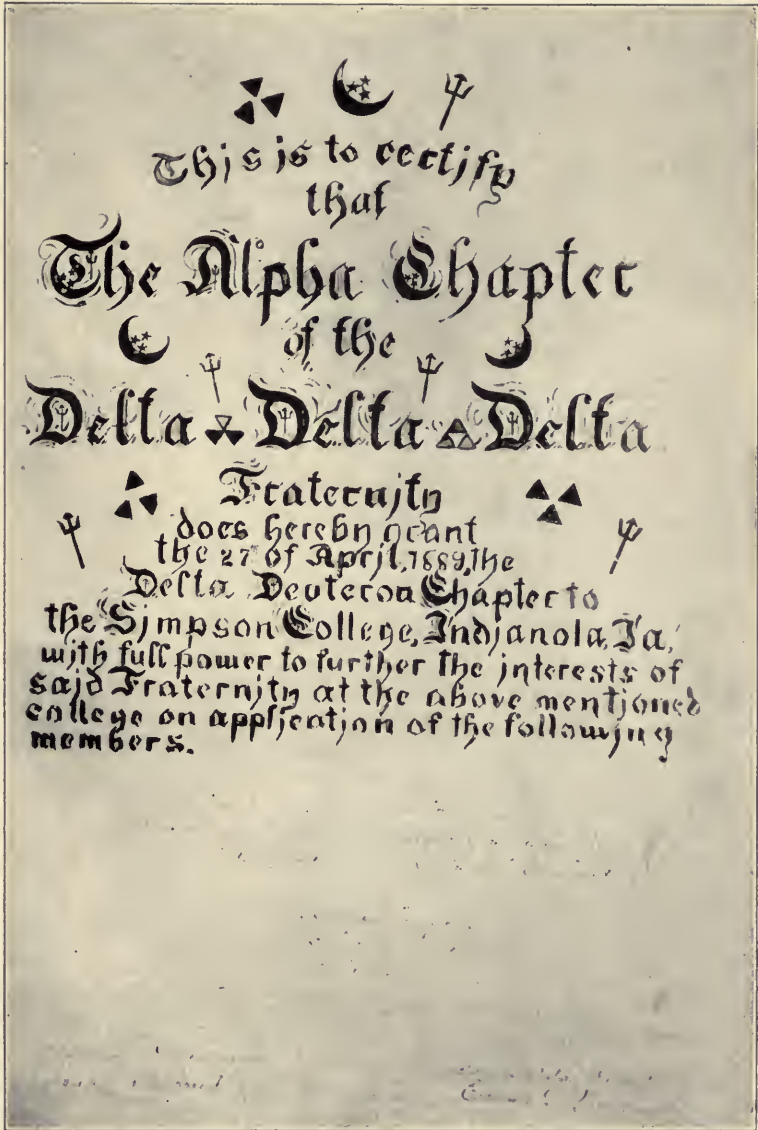

FIRST CHARTER ISSUED BY ALPHA CHAPTER.

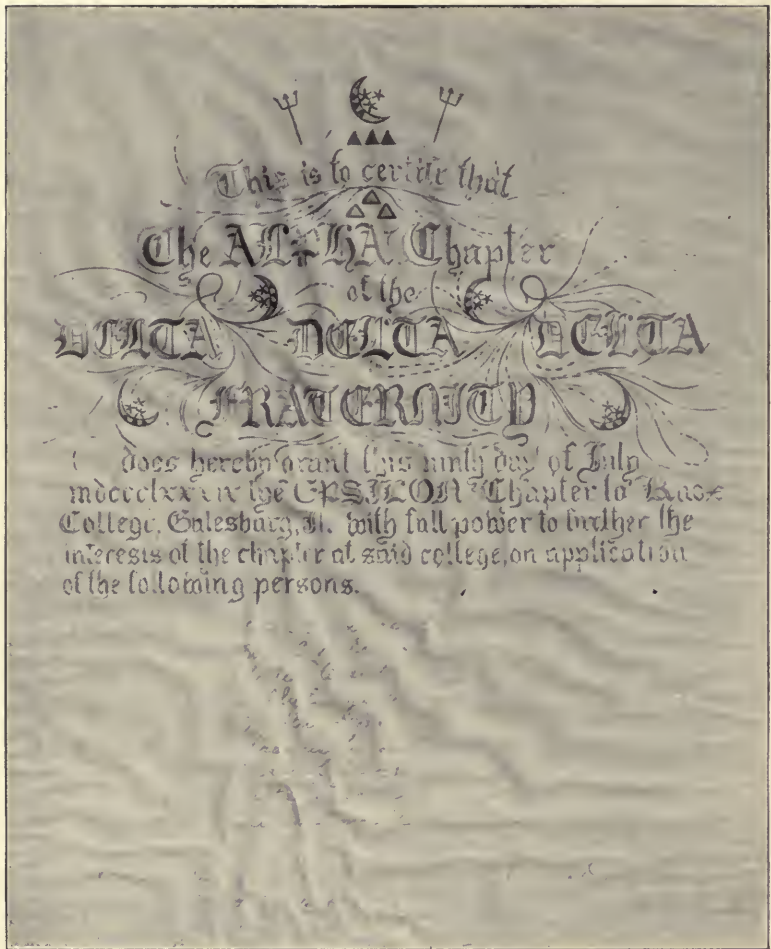

FIRST CHARTER BEARING "GRAND PRESIDENT."

**DELTA DELTA DELTA FRATERNITY**

Charter granted Alpha Xi Chapter of Delta Psi  
 at Mount Airy, North Carolina, October 15, 1901  
 day of November, within hundred and five  
 days of November, within hundred and five

**CHARTER MEMBERS**

- |                      |               |                        |                  |
|----------------------|---------------|------------------------|------------------|
| James Hamilton Grant | Johnnie Brown | Henry Washington Smith | Willie Matthews  |
| Samuel H. Campbell   | Johnnie Brown | Edw. G. G. G. G.       | Johnnie Matthews |
| Edith H. H. H.       | Johnnie Brown | Henry Washington Smith | Willie Matthews  |
| William H. H.        | Johnnie Brown | Henry Washington Smith | Willie Matthews  |

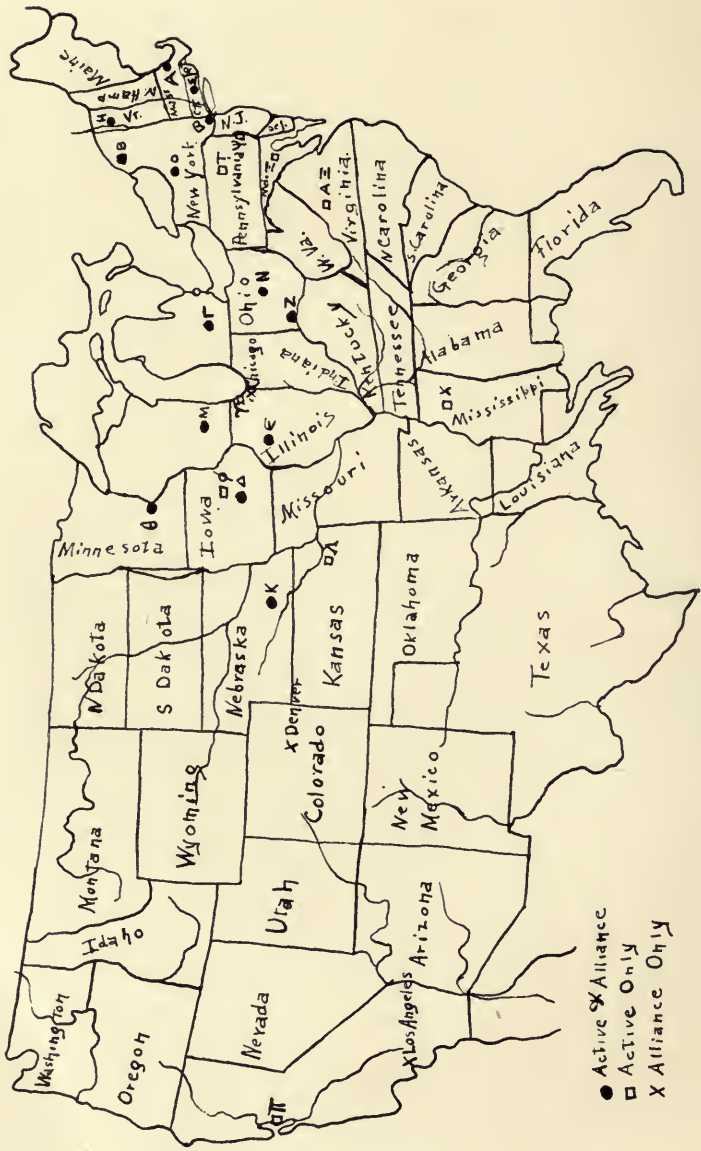

- Active Alliance
- Active Only
- X Alliance Only

GEOGRAPHICAL DISTRIBUTION OF CHAPTERS.



DELTA DELTA DELTA



Delta Delta Delta

DELTA DELTA DELTA

DELTA DELTA DELTA





DELTA DELTA DELTA PENNANTS.







EMBLEMATIC STATIONERY DESIGNS.  
 (Large pin in center, first design printed, 1889).



DELTA DELTA DELTA PENNANTS.



This is to certify that

is a member of

**Delta Delta Delta Fraternity**

Initiated

by Chapter

Grand President

Grand Secretary





FIRST DELTA DELTA BANNERS.  
(Left, Lambda; Center, Beta; Right, Eta.)



DESIGNS OF OFFICIAL STATIONERY.

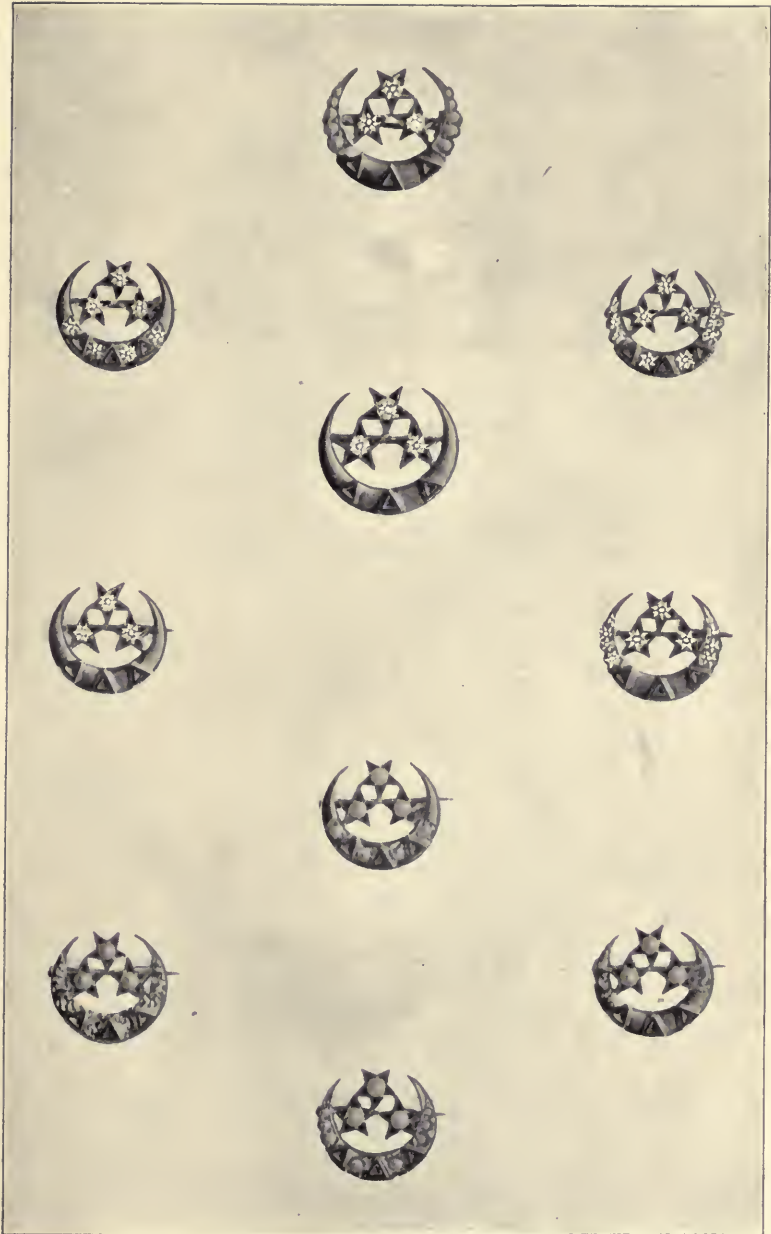

PINS MADE BY WILBUR-LANPHEAR CO., GALESBURG, ILL.



DELTA DELTA DELTA TABLE SERVICE MADE BY WILBUR-LANPHEAR CO., GALESBURG, ILL.





DELTA DELTA DELTA JEWELRY MADE BY WILBUR-LANPHEAR CO., GALESBURG, ILL.



FOBS MADE BY WILBUR-LANPHEAR CO., GALESBURG, ILL.

# GOVERNMENT.

The government of the fraternity was vested in the founders of Alpha Chapter and Alpha Chapter from 1888 to 1893. The archives are still with Alpha. The Grand Council System inaugurated by the first convention has been systematized and strengthened by each succeeding one. The Grand Council at present contains ten members.

Provisions were made for five provinces—Alpha, the Atlantic State—Beta, between the Atlantic States and the Mississippi—Gamma, the remainder of the United States—Canada, Alpha—and England, Alpha. Each Province is directly under the supervision of a Grand Vice President and her Deputy.

The Alumnae Alliance System is advisory to and subject to regulations by the National Conventions and Grand Councils of the general fraternity. Its organization and government follow the same rules.

Each petition for a charter is first sent to the Grand Vice-President of the province wherein the petitioning body is situated. It is then submitted to the Executive Committee, and with their approval to the Grand Council. It must then be submitted to the chapters of all the provinces and can only be granted by the two-thirds vote of each chapter of all three provinces. No petition is submitted to vote until the petitioning body is visited by the Grand Vice President of the province or her Deputy. The petition must receive the unanimous favor of the Grand Council before it can be submitted to the chapters.

No charter can be withdrawn excepting by act of a National Convention.

Vacancies in office between conventions are filled by vote of the Grand Council.

## Grand Council

The First National Convention (1893) worked according to the existing original constitution and elected but five Grand

Officers—President, Vice President, Secretary, Treasurer and Commissioner of Education. The editor of the TRIDENT was not at that time considered a member of the Grand Council.

The Second National Convention (1894) added that office to the Grand Council list, making it have six members.

The burdens of administration having materially increased with the rapid growth of the fraternity, the Third National Convention (1897) made the number of Vice Presidents three, one for each province, added a Grand Marshal and a Grand Historian and dropped the office of Commissioner of Education. The duties of this officer had been to maintain a high standard of scholarship among the undergraduates and to render assistance to alumnae in all educational enterprises, and these duties were in a measure distributed among the various officials provided.

The office of Commissioner of Education was one of the things adopted from the plans of Etta May Budd for her national sorority which she had given up, joining Alpha Chapter of Delta Delta Delta and allying with the fraternity her two partially formed chapters at Ames and Indianola, Iowa.

An Executive Committee was created in 1904, consisting of the Grand President, the three Grand Vice Presidents and the Grand Secretary.

Nine members constituted the number of the Grand Council until the Seventh National Convention, when a tenth member, known as a Supervisor of Alliances, was added to the number. A larger use of the privilege of appointing deputies is being made each year, as the work falling upon each grand officer, as the organization grows and perfects its system, is becoming too heavy to be carried by one person.

In intensive development, in government, in finances, everything points to more thoroughly perfected business methods.

## Provinces

The Provinces of the fraternity are directly under the supervision of the Province Vice Presidents. But one change has ever been made in province distribution and that affected but one chapter, Xi, changing it from Beta to Alpha province.

A portion of the idea of province arrangement came from the plans of Miss Etta May Budd. The idea of holding province

conventions was originated at the First National Convention (1893) and so far as the delegates there knew was an original idea, they working out this plan in order to overcome the difficulties apprehended from a system of Tri-ennial National Conventions, then planned for. These province conventions held in 1895, 1898 and 1899 were greatly enjoyed and the plan was only abandoned because of the necessity of bi-ennial nationals and the feeling that too great a strain must not be put either upon the finances or the energies of the chapters. Besides the regular official duties that come to the province officer, the Grand Vice President, it is the custom for her to keep up constant communication between her chapters by means of Province Round Robin letters.

The province distribution of chapters is as follows:

### Delta Delta Delta

#### ALPHA PROVINCE.

##### Active Chapters—

Alpha—Boston University.	Omicron—Syracuse University.
Beta—St. Lawrence University.	Rho—Barnard College.
Eta—University of Vermont.	Sigma—Wesleyan University.
Xi—Baltimore Woman's College.	Tau—Bucknell University.
Psi—University of Pennsylvania.	Alpha Xi—Randolph-Macon Woman's College.

#### BETA PROVINCE.

##### Active Chapters—

Gamma—Adrian College.	Mu—University of Wisconsin.
Epsilon—Knox College.	Nu—Ohio State University.
Zeta—University of Cincinnati.	Upsilon—Northwestern University.
Chi—University of Mississippi.	

#### GAMMA PROVINCE.

##### Active Chapters—

Delta—Simpson College.	Lambda—Baker University.
Theta—University of Minnesota.	Pi—University of California.
Kappa—University of Nebraska.	Phi—University of Iowa.

### Charter Grants

The granting of charters was one of the prerogatives of the founders of the fraternity and Alpha Chapter until the first convention. The first two conventions did not do much to make any general rulings to limit this power, feeling perhaps that it was for the best interest of so young a society to leave it in their hands. The Third National Convention originated a plan whereby all had a voice

in the matter. Conventions had the right to grant charters until the Seventh, 1906, revoked this ruling. But one convention, the Sixth, 1906, ever granted any charters.

Twenty-five charters have been granted, one of which was never operated under. One charter was surrendered to the Fourth National Convention, twenty-three are at present in operation.

Charter fees have been thrice raised. Petitioning bodies must bear all the incurred expenses, including a special personal inspection.

While there have been twenty-five charters granted, more than double that number have been rejected. Nine were awaiting decision at the time of the Seventh National Convention, none of which has as yet received a final vote. Many of the petitioning bodies not granted charters from Delta Delta Delta have since received charters from well known sororities.

It may be said that the history of charter grants could be divided into three sections, but of course these sections so overlap that no dividing line is absolute. As is the case with every progressive new society, the first officers and early chapters watched for desirable fields and generally followed the policy of choosing those petitioning bodies who were already organized into a local of recognized strength. Personal friends, usually Greeks themselves, were very active in locating such fields and the records, which are perhaps better unpublished, show many a curious and interesting relation of such aid.

In the next stage of progress, while no effort was made to search for opportunities, yet the high grade school and a well recommended group were pretty sure of favorable consideration. In the last period, however, petitions for charters have sometimes been pending several years and in a few cases only have been granted when received a second and a third time. Not only has it been imperative to have a school of highest standing, with the most desirable students as petitioners, but questions of policy and location have made it possible to select but few of these.

### **Alumnae Alliances**

"The Alliance as an organization has its own constitution, by-laws and ritual and holds special sessions at each national convention to discuss and legislate upon all subjects relating to

alliances only which are not provided for in the constitution. Each Alliance is allowed a delegate to the national convention and there is allowed equal voting powers with the active delegates. No Alliance can be formed with fewer than six members. The object of the Alliances is to keep in touch with the active chapters and the sisters of college days by personal contact where possible, by a series of letters or bulletins where this can not be done. Literary programs, musicales, contributions to house funds, fraternity study, an occasional lecture, a little philanthropic work are special objects. Recently an Alliance officer has been appointed whose especial duty is the study of the needs of the Alliance Chapters and the advisability of establishing new ones.'—The Trident (Ed.), Vol. XV, No. 3.

### Examinations

Official examination on fraternity history and management is held in each chapter on the second Saturday in March. The question list and grading are in the hands of a Board of Supervisors appointed by the Grand President. The Grand Marshal publishes the record of the examinations in the Trident.

These examinations have been conducted annually since 1898, and it was the custom to require each member to take them but once, provided each first year initiate secured a satisfactory grade. The Seventh National Convention provided for an examination to be given each member twice during the college course. The freshmen are examined upon ritual, chapter roll and constitution, the juniors upon policy, methods, Pan-Hellenics, Inter-Sorority Conferences and questions on other fraternities. All grades of members taking examinations are published in the *Triton*.

## FINANCES.

An outline of the evolution of the financial system of Delta Delta Delta could be no better begun than by quoting again the words of one of the founders and making them apply not only to the organizers and early members of Alpha but to the Grand Officers of the earlier Councils and to the charter member groups of all the earlier chapters. "How well they have kept their vows, there are many to testify, but how unstintingly they gave of their money, time and strength will never be known."

In the earliest days of chapter extension, all central expenses were borne by the founders and members of Alpha Chapter, some matters being paid by direct tax, the others silently liquidated from private purses. The charges for charter, pin, stationery and installation officers' expenses were the only amounts charged up to the respective chapters. The first regular levy made upon the chapters was the demand for subscriptions to *The TRIDENT*, which appeared November, 1891. The first convention endeavored to ensure the *TRIDENT* income, the second followed suit, but it was not until the third convention, 1897, that any effective steps were taken to formulate a plan for collecting enough subscription money to run the magazine and thus somewhat relieve Miss Allen (Editor in Chief), her business managers and Alpha Chapter. This convention levied a per capita assessment on each chapter for the support of the *TRIDENT* and placed its collection in the hands of the Grand Marshal. Up to this time (1897), all Grand Officers' expenses had been borne by themselves and all the official delegates for the fraternity at large had been obliged to pay their own bills in addition to giving their time and labor. The Chapters either paid or assisted in paying their delegate's convention traveling expenses and this it was thought accounted for many irregularities in representation. Therefore, this third convention also levied a general annual per capita tax known as Grand Dues and provided that the traveling expenses of the active chapter delegates and of the Grand President, Grand Secretary and Editor of the *TRIDENT* be



thereafter paid out of the general fund. It also awarded \$100.00 to the entertaining chapter of each convention. The grand dues were raised by the fourth convention to make provision for a wider range of representation, as more widely separated chapters were admitted and the name of the Grand Treasurer was added to the list whose traveling expenses came out of the general fund.

The Fifth Convention facing the one small deficit in the history of Delta Delta Delta again made a slight increase in the dues. The Sixth Convention raised the dues of both active and Alliance members and also levied a per capita tax for visiting delegate's fund which was held separate and does not appear in balances. During most of this time, it is well to state that the TRIDENT was paying its own way and that these increases were occasioned both by the growth of the organization and the more accurate methods employed in transacting its affairs.

The Seventh Convention, finding a good surplus in the treasury, left the dues as they were with the exception of placing the special visiting delegate assessment and fund with the regular dues and funds. Provision was made whereby a portion of the Alliance delegate's traveling expenses will come out of the general fund.

A motion was passed to increase the amount of the convention fund for each entertaining chapter and provision was made for proportionate increases in this amount concurrent with chapter extension. This convention also very materially raised the charter fees. This was the fourth change in these.

As it was reported that the TRIDENT had passed from a merely self supporting to a reasonably paying enterprise, provisions were made for the payment of a salary to the Editor-in-Chief. This salary is variable, being a percentage of the profits. The Editor pays for her own business management out of this salary.

Thus has begun a transition from that condition so prevalent in women's societies where not only the burden of the labor and responsibility is borne, as it always must be, by a very few but the expense as well is allowed to drain heavily a few private purses, when it would be but a light tax if assumed by all those benefited. Each one of the seventeen hundred initiates will be proud to know that each step has steadily advanced the fraternity toward a goal of fair and equal representation and taxation, accurate and perfected business methods and eventually it is hoped as

far as actual outlay is concerned, to realize an absolutely self supporting system.

The magnitude of the labors of love already accomplished for Tri Delta is indeed beyond computation and all of the future of course depends on an equal devotion of its members, a devotion which must of necessity be its own reward.

### **Finances of the Individual Chapters**

Beyond the apportioning of the Grand Dues and TRIDENT assessments, the individual chapters are left to conduct their business affairs for themselves, simply being required to submit an annual report. It is gratifying to be able to state that in June, 1906, not a single chapter had a deficit to report and that several chapters either reported balances or the establishment of endowment funds. The financial reports of but nineteen chapters are at hand and give an aggregate sum of \$10,086.00 as the year's income. But three of these report as small an income as \$100.00 per year, thirteen of these vary from \$125.00 to \$500.00 per year, two report in excess of \$1000.00, while one chapter, running a chapter House, shows total book accounts of \$3400.25.

## VISITING DELEGATE

Probably two things impressed the Grand Council of 1900-1902 with the advisability of making provision for a visiting delegate in the government system of Delta Delta Delta.

In the first place for several years it was required that all petitioning bodies be personally investigated by some officially appointed and experienced member, if possible one on the Grand Council at that time—preferably the Grand Vice President of that province in which the petitioners were located. The benefits of such visits had thus been manifested in this work.

In the second place the plan of having an official visiting member was being tried with success in other fraternities.

After the subject had been properly presented and fully discussed, the Boston Convention, (Fifth National, 1902), tabled a motion to institute such an office and appointed a committee to estimate the expenses that such an officer would incur. More special inspection work came up to be done between 1902 and 1904 than ever before.

At the Galesburg Convention, (Sixth National, 1904), it was moved and carried "that Tri Delta have a visiting delegate who shall visit each chapter once in two years and that the Grand President be this visiting delegate and if she finds herself unable to act, she shall appoint such delegate." To meet the expenses of such office, a per capita tax of fifty cents on both active and Alliance members was levied. For a few months after convention, the work of inspecting petitioning bodies and chapters first on the list was undertaken by the Grand President or by special deputies appointed by her but it was soon realized that the work would be of greater value if all inspections were made by the same person, and the Grand President, Mrs. Leutscher, being unable to undertake a task of such magnitude, appointed to the office, R. Louise Fitch, of Epsilon, but recently elected Editor-in-Chief of THE TRIDENT.

It is interesting here to note the peculiar coincidence that nearly three years before, as the delegate of Epsilon to the Fifth

National Convention, Boston, Miss Fitch had made the original motion that Delta Delta Delta institute the custom of having a visiting delegate. Now it fell to her lot to make the first complete round of personal inspections in the history of the Society. The cost of the inspecting tour was considerably less than estimated. She inspected twenty-two active chapters, Chi being omitted as it had so recently been inspected and installed and she had been present at the initiation installation. She visited ten Alliances and three Alumnae groups which have become Alliances and investigated three petitioning bodies. Great interest was manifested in her report at the Syracuse Convention, and on every side one heard intense enthusiasm over and appreciation of her work expressed by the delegates. The convention, recognizing the full value of such a unifying and systematizing method, continued the office under an improved financial aspect.

### **Report of First Chapter Inspector.**

It is quite impossible to give a detailed account of the results of the visits of the first Chapter Inspector, for all the information relative to conditions at the time of each visit has been reported simply to the Council and it is thought advisable to keep it in the Council. However, a brief account of the trip and the methods employed to obtain desired information may be of interest.

The first Chapter visited was Upsilon, at Northwestern University, Evanston, Ill. This was in May, 1905. From there I went to Columbus, Ohio, to visit Nu Chapter; then to Cincinnati, Ohio, where Zeta is. At the request of two locals in that vicinity I visited each of them for several days. In October, Mu, at Madison, Wisconsin, was visited, and a petitioning group in that vicinity. In November, I spent several days with Phi, at Iowa City; in December, with Theta, at University of Minnesota, Minneapolis. January 8th, 1906, I started west, visiting in order, Delta, at Simpson College, Indianola, Iowa; Kappa at University of Nebraska, Lincoln, Neb; Lambda, at Baker University, Baldwin, Kansas; the Denver Alliance, at Denver, Colo., and then took a couple of days' rest or at least of change, at the Grand Canyon, in Arizona. Then on to Pi, at University of California, at Berkeley, Calif., and down to Los Angeles to see the Alliance

there. At Pasadena, cares were forgotten for a week in enjoying the mountains and the side trips to the ocean. I reached Galva, Ill., again on March 1st, and visited Epsilon, Knox College, Galesburg, Ill., the second week in March. I started east March 23rd and visited in order, Gamma, at Adrian, Mich., Omicron, at Syracuse, N. Y.; Beta at Canton, N. Y.; Eta at Burlington, Vt.; Alpha, at Boston. After a four days' rest, I visited Sigma, at Wesleyan University, at Middletown, Conn.; Rho at Barnard College, New York City; Tau at Bucknell University, Lewisburg, Penn.; Psi, at University of Pennsylvania, Philadelphia; Xi, at Woman's College, Baltimore, Md.; and last the youngest chapter, Alpha Xi at Randolph Macon Woman's College, Lynchburg, Va. Left for Galva, Ill., May 25th.

As far as possible, four days were spent with each chapter. In that time, at each school, some social affair, tea, reception, card party or something of the kind was given at which I was enabled to meet the members of all rival Sororities in the institution. Dinners, drives, theatres, dances, receptions, chafing dish spreads, luncheons, some or all were given at each chapter, to enable me to meet all active members and Alumnae, and in some cases gentlemen friends of each chapter, socially. During each visit a regular chapter meeting and also a regular Alliance meeting (where an Alliance existed) were held and regular business conducted in the ordinary way. Every chapter book was examined, plans and policy of chapter, characteristics and strength of rivals, house finances and methods of meeting bills for house or room, for Grand and Chapter dues were discussed.

At every school, I was privileged to meet the President or Dean and talk over fraternity affairs. At every institution except one I was allowed to obtain the grades for the previous or present year, as I chose, in some cases for the entire course for each member. In the excepted school, I was informed that no one, under any provocation whatsoever, could be allowed to obtain any idea regarding the standing of any student.

In several instances, at the invitation of the Local Pan-Hellenic Association, I was asked to talk Pan-Hellenic matters with the association and give what ideas I had gathered regarding rules and conditions in other schools. I met the Dean of Women at each school, where such an official exists, at her request, and talked over conditions among the college women and how the

sororities might be of service to college authorities in bettering conditions, etc.

Every spare moment was spent talking, planning with chapter officers and members, discussing national affairs, hearing troubles, suggesting remedies, planning for everything, from keeping books and financing houses to "rushing stunts." At each school the chapter was urged strongly to do everything possible to promote Pan-Hellenic interests and to aid in college organization and interests. Each was urged also to mix wisely social and intellectual accomplishments. In every instance, rival fraternities were delightfully cordial and hospitable. At Madison, Kappa Kappa Gamma, at Lincoln, Kappa Alpha Theta, and at Berkeley, Kappa Alpha Theta sent invitations to dinner to the chapter house, each of which was happily accepted. A number of Grand Officers of Kappa Alpha Theta, of Kappa Kappa Gamma, Delta Gamma and Chi Omega were met at various places and the little exchange of experiences was exceedingly enjoyable.

The task of visiting the chapters is not a light one. The social side alone is wearing, though pleasant, and the energy necessary to judge quickly and fairly, ferret out true conditions, be ready with solutions for any kind of problem, to go with but little or no sleep, catch trains at any hour of day or night, etc.—this energy expended is incalculable. But if, as is hoped, the greater possibilities of usefulness for fraternity members is realized, if system and order prevail, if more enthusiasm is aroused and interest increased, then the first visiting delegate will feel that the discomfitures and hard work are more than repaid.

R. LOUISE FITCH, Epsilon, '02.

# PUBLICATIONS OF DELTA DELTA DELTA

## The Trident

It has been stated that no fraternity has attempted the publication of a regular magazine so early in its history and with its strength so untried as Tri Delta. Be that as it may, conceding that the making of the attempt was brave, the degree of success has proved the attempt well warranted.

After the first Inter-Sorority conference, held in Boston, in 1891, a conference of Tri Deltas present was called by Alpha Chapter for April 20. The entire active chapter of Alpha was present and some of its alumnae. Delta Chapter was represented by Edith Noon and Gamma Chapter by Bessie M. Leach. This was the first meeting of representatives from more than two chapters in the history of the fraternity. It was then and there decided that Delta Delta Delta should begin the publication of a magazine to be known as the TRIDENT. Emily Frances Allen, of Alpha, was elected Editor-in-Chief. It was voted to complete one volume each year, that volume to consist of three numbers, one issued each term. It was decided to publish the first number of the first volume on Thanksgiving Day, 1891, that being the third anniversary of the founding of the fraternity.

This was done and since that date but one number has ever been omitted, that being number three of Volume II. It is superfluous to say that this was owing to lack of funds, as from other records it will be seen that the magazine enterprise was launched when the fraternity had but six widely scattered chapters, that it then had but eight and that the first convention had not yet been called.

The TRIDENT has always been issued in its present form, octavo. The first number contained thirty-four pages. Four volumes of three numbers each (omitting Vol. II, No. 3.) of this size were issued. With Volume V the publication of four num-

bers for each volume was commenced. Volume VII saw an increase to fifty pages per number and since that time to the just completed Volume XVI the quality of press work, paper, binding and illustration have been steadily advanced as well as the number of pages. Volume XVI, No. 3 is the largest yet issued and contained 120 pages.

The TRIDENT remained with Alpha Chapter, Emily Frances Allen, Editor-in-Chief, through nine volumes. To anyone familiar with the history of fraternity journalism, need more be said?

At the Cincinnati convention, Miss Allen positively refused a re-election. At two successive conventions she had been able to report a balance in the treasury and the fact was keenly realized by all that nine years of unflagging zeal and loyalty on the part of the Editor-in-Chief and her co-workers had not only created an assured future for the magazine but had exemplified past all telling the true Tri Delta spirit.

The fourth National Convention elected Julia E. Closterman, Editor of the TRIDENT and placed its management with her chapter, Zeta, of the University of Cincinnati. Volumes X and XI were very satisfactorily edited under this management. The fifth National convention re-elected Miss Closterman but she was unable to continue in the work and later the Grand Council elected E. Anna Harrison, Editor-in-Chief and placed the management with Xi Chapter at the Woman's College of Baltimore, Md.

Volumes XII and XIII evidence the wisdom of this choice. Miss Harrison, who was re-elected Editor of the TRIDENT by the sixth National convention, being unable to complete her term resigned and was succeeded by her Assistant Editor, Mary Taylor Abercrombie, of Xi. She succeeded nicely with Volume XIV, but resigned the task to R. Louise Fitch, of Epsilon Chapter, and she as Editor was also commissioned to undertake the business management of the magazine.

To quote the policy of the Editor verbatim from a recent letter will give enough reasons why the seventh National convention elected her unanimously for this position in 1906-1908 and under such improved conditions of management and finances as are explained elsewhere.

"My policy, in so far as it is possible to define it, in editing the TRIDENT, calls first for system. In this is included strict busi-



ness methods, which comprise closely paid and collected bills, promptness, accuracy and courtesy in all dealings.

As to the TRIDENT itself, the mechanical construction receives first attention. The material is arranged in departments, for the sake of the convenience and benefit of the readers. Articles are headed attractively, cuts printed on clear, good quality paper, attention is paid to division and paging of articles, so that when the magazine is picked up it at once inspires in the holder an eagerness to read it.

Next—material is devoted primarily to the interests of Delta Delta Delta, then to general fraternity news and problems, and then to general college news, for in a measure college and fraternity affairs are inseparable.

The TRIDENT is a newspaper in so far as it is possible to chronicle the doings of any and all Tri-Deltas. Each number is to contain a carefully prepared "leading article," which is of special value from a news or an educational standpoint, to the fraternity. Each is to contain some bit of brightness, a humorous poem, a sketch, an incident, a rollicking song, something that cheers and amuses. Chapter letters in so far as it is possible to train the writers thereof, are to be void of monotony and superlatives, or speaking positively, are to contain, if possible, originality, tersely expressed recitals of conditions at each college and chapter, that are at once instructive and entertaining. Certain issues are to be devoted to special purposes, to the alumnae interests, to the honors of Tri Deltas, to the Fraternity's history, to the writings of talented members, etc.

Summing up—My policy is to produce a magazine that will be indispensable in news and enthusiasm and general fraternity instructiveness to any loyal member of the Fraternity.

R. LOUISE FITCH, Epsilon, '02.

The cover design of Volume X and XI was the original work of Lavina Perin Gray of Zeta. The credit of the present cover design, which was adopted with Volume XV, also goes to Zeta as both this and the sketches used inside for department headings are again the work of Lavina Perin Gray.

In making out a table of contents for the TRIDENT no account is made of the regular departments which exist in them all—Chapter Letters, Alliance Letters, Personals, Editorials, and Exchanges. These departments have been variously handled but at

present follow the general literary matter in the magazine and are very ably ordered and divided as follows—Incidents, Editorials, Chapter Letters, Alliance Letters, Personals, Marriages, Engagements, Initiates, Births, In Memoriam, Exchanges.

With the present volume, there began a slight change from the idea of a quarterly, the magazine appearing four times during the school year, November, February, April and June.

As noticed elsewhere, the old plan of placing the business management with the Chapter of the Editor-in-Chief has been abandoned. During 1905-6, the plan of combining Editor-in-Chief and Business Manager in one person was so successful that the Convention of 1906 sanctioned and continued the custom.

## The Trident---Table of Contents

VOL. I, No. 1. NOVEMBER, 1891.

### *Founders' Day.*

Our Fraternity, Poem—Sarah Ida Shaw, A. Ragnarok—Bessie M. Leach, F. Looking Backward—Clara May Eayrs, F. Correspondence, Trinidad, Colorado—Emily S. Clough, A. The Mission of College Fraternities—C. M. Brodie, The Ramboid. The Forest Lake—Edith Knowles, A. A Hopeless Case, Poem—Mary E. Cochran, A. Pansies—Christine Evelyn Jansson, A. Report of First Woman's Pan-Hellenic Convention.

VOL. I, No. 2. FEBRUARY, 1892.

### *Gamma Chapter Day.*

Student Life at Boston University—Charlotte E. Joslin, A. The Mission of Flowers—Myrtle N. Stillwell, F. Modesty—Minnie Long, Δ. Correspondence, Gamma—Bessie M. Leach, F. Cal.—Edna Wilmot, E. Gold, Silver and Blue, Poem—Grace Lillian Bond, A. Exchange Notices on Appearance of Trident.

VOL. I, No. 3. MAY, 1892.

### *Delta Chapter Day.*

The Founding of Delta (Deuteron). Emblem Song—Christine Jansson, A. Aurora Leigh—Carrie U. Tanner, A. The Marble Awaiteth—Abbie Casey, B. Arbutus Blossoms—Eleanor D. Pond A. The Gain of Friendship—Matie Trumble, F. Fraternity Negatives—Bertha L. Gardner, A. Pansies (Poem on Beta Tri Delta Painting). Song, Tri Delta—Bessie M. Leach, F. Translation (Verse)—Bertha M. Stiles, A.

VOL. II, No. 1. OCTOBER, 1892.

Truthful, Poem—Mary E. Cochran, A. Silent Influences—Abbie E. Casey, B. Our Fraternity Work—Bessie M. Leach, F. The College Fraternity at the World's Fair—Report of Δ Δ Δ delegate. Correspondence, Washington, D. C.—Bertha L. Gardner, A; Toulon, Ill—Rose Genevra Scott, E; Trinidad, Col.—Emily Clough, A; Galesburg, Ill.—Perla Gilbert, E. Song.



COMPLETE COLLECTION NON-ILLUSTRATED TRIDENT COVERS.  
VOL. I, NO. 1 IN CENTER RIGHT.

# THE TRIDENT.

---

VOL. I. — BOSTON, NOVEMBER, 1891. — No. 1.

---

## EDITORIAL.

---

IN response to often expressed desires from members of the several chapters of Delta Delta Delta for a journal to represent the interests of the fraternity, we begin the publication of the TRIDENT. Other Greek letter societies have found such publications beneficial, and it is to be hoped that this new venture will prove advantageous to the organization in which we take a proper pride. It shall be our aim to foster among the members still stronger allegiance to the "gold, silver and blue;" to cultivate higher literary aspirations, and to develop, by means of the fraternity, an increased sentiment of loyalty to our respective colleges. While seeking mainly to promote the interests of Tri Delta and fraternity life in general, considerable space will be devoted to college affairs, and to matters pertaining to the higher education of women. Although the management will endeavor to accomplish these objects, success implies and demands the hearty co-operation of individual members throughout the order.

We are grateful for the many kind wishes that have been expressed, for the subscriptions and the contributions to the pages of this first number. It will be necessary, however, to furnish these contributions regularly, and alumni, especially, will please bear this fact in mind.

This initial number falls far below our ideal in many particulars, but we have made a beginning. We would avail ourselves gladly of friendly criticisms and suggestions in regard to future issues of the quarterly.



FIRST ILLUSTRATED TRIDENT COVER. (1900). (PRINTED IN COLORS.)

# The Trident

of



Δέλτα Δέλτα

Δέλτα



TRIDENT DEPARTMENT HEADINGS, 1905-1907.



TRIDENT DEPARTMENT HEADINGS. 1905-1907.





TRIDENT DEPARTMENT HEADINGS, 1905-1907.



CONSTITUTIONS OF DELTA DELTA DELTA.  
(Number one in upper left hand corner).

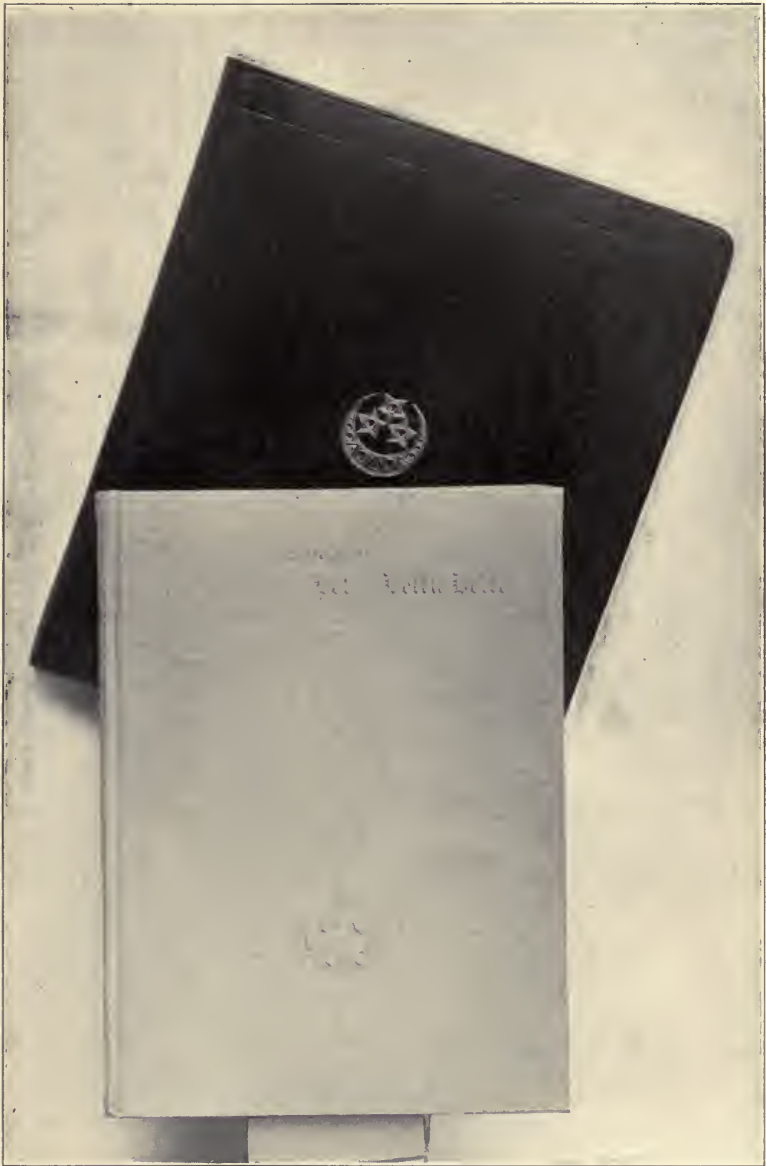

CHAPTER RECORD BOOK.  
DELTA DELTA DELTA SONG BOOK.

Chapter in account with Corn Exchange Bank

1907	check number	Deposits	Checks	Balance
Jan 1	Balance	200		200
" 21	Deposit Cash (Mass Gen)	10		210
Feb 5	Treasury		10	200
" 20	Deposit check (or 7) (Mass Gen)	10		210
March 10	Grand Treasurer		20	190
" 20	Deposit checks			
and Chicago's (Mass Smith)				
" Boston's (Mass Gen)	10			200
April 10	Deposit Cash (Mass B. S. Rolland)	20		220
" 25	check on Cleveland (L. S. R.)	200		420
" 29	Caterer		150	270
				404.50

The bank account should be headed with the name of the bank in which the funds are kept.

The first column should have the date of every entry second column description of either the deposit or to whom the check is made payable, with the number of the check next to the column of Deposits, so above the Deposits should be entered so as to tell which deposit be in cash or check - where it is from - where more than one, enter each check and carry total in deposit column

The line on which the check is entered must be an exact copy of the check - date - name - number of check and amount of same in column designated -

The Balance Column must have entered with every entry the actual balance - so that the footing of the Deposits minus the total of checks will give you your foot for your balance column

Marion Smith in account with Chapter Assoc

1907		Debit	Credit	Balance
Jan 15	To Chapter dues		1	
" 16	By Cash			1
Feb 18	To Chapter dues		1	
" 20	By Cash			1
March 10	To Chapter dues		1	
" 12	By Cash			1
" 18	To President dues		1	
" 20	Grand	2.50		
" 30	By Cash			3.50
April 4	To Chapter dues		1	
" 6	Assessment	3		
" 20	By Cash			4
				<u>10.50</u>

Every active member in the Chapter must have an account similar to the above, & c. - debiting to her account all dues, taxes, assessments or other bills - Crediting to her account all cash in payment of same

If the above account the Balance Column is used to show at any time the amount owed by Mrs V with or Debit Balance. & c. On April 6 Mrs V must credit Chapter 4 which is shown in Balance Column, on April 20 same was paid, which closed the account



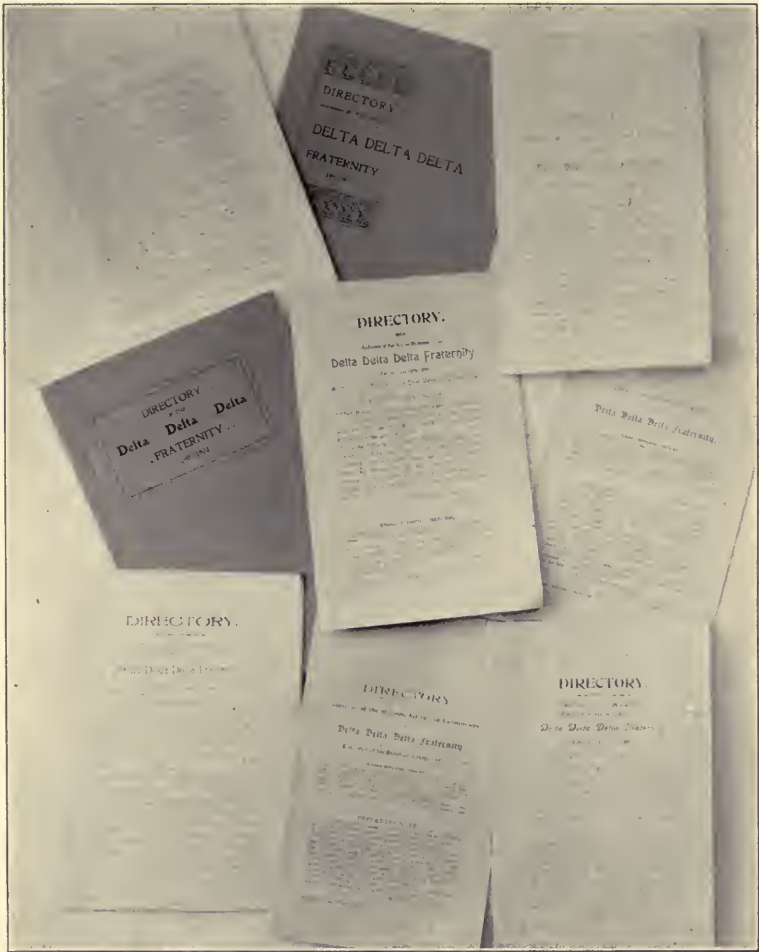

DIRECTORIES OF DELTA DELTA DELTA. FIRST DIRECTORY  
IN UPPER LEFT HAND CORNER.

## VOL. II, No. 2. APRIL, 1893.

Romola—Agnes R. Powers, Z. Tongues in Trees, Poem—Grace Lorraine Dickerman, A. The University of Vermont—Eva Jones, H. The Fraternity Exhibit—Bessie M. Leach, F, Δ Δ Δ Delegate. Correspondence—Bertha L. Gardner, A. To Margaret Fuller Ossoli, Poem—Bessie M. Leach, F.

## VOL. III, No. 1. NOVEMBER, 1893.

Convention at Galesburg (First National). Orchis Glen—Bessie Leach Priddy, F. Translations—Mary Cochrane, A. The Fraternity Congress (World's Fair)—Charlotte E. Joslin, A. Convention Echoes—Martha Eveleth, A. A Word about Fraternity, University Beacon. Correspondence, China—Lydia A. Wilkinson, Δ. Alpha of Δ Δ Δ, Poem, reprinted—Sara Ida Shaw, A.

## VOL. III, No. 2. MARCH, 1894.

Short Story Literature—Maud Howe, A. Greek Costume (Ex.). The Fraternity Ideal—Margaret F. Berton, A. Social and Political Life in College. Paper read at World's Fair Congress—Bessie Leach Priddy, F. Correspondence Grand President; Almedia Laurson, E.

## VOL. III, No. 3. JUNE, 1894.

One Way to Success—Abbie Casey, B. Character—Ella F. Tobias, F. Epsilon, Song. The University of Minnesota. Beta's Visit to Poseidon, Poem—Emma Richardson, B. Chapter Song—May Brown, Δ. How to Rush, (Ex.). List of Members of Δ Δ Δ June, 1894—Charlotte E. Joslin, Grand Secretary. Illustrations—University of Minnesota.

## VOL. IV, No. 1. NOVEMBER, 1894.

The Convention (Second, Canton, N. Y.) At Orchard House—Mary Chadbourne Smith, Θ. The Influence of Biography—Grace L. Pond, A. The Number Three. A Defense of Xantippe—Mary D. Collins, A. Women at Yale (Ex.) Song—Mattie E. Spafford, H. Neptune's Dream, Poem—Elizabeth Gibbs, F.

## VOL. IV, No. 2. MARCH, 1895.

Song—Hettie Gertrude Beuhler, Θ. Romance and Realism—Minnie C. Jackson, B. A Day at Lake Superior—Louise Robinson, Θ. One Summer's Little Tragedy—Bertha L. Gardner, A. Fraternity Work—Sarah I. Shaw, A. True Womanhood—Libbie Gibbs, F.

## VOL. IV, No. 3. MAY, 1895.

Dreamland Faces—Lydia May Plummer, Θ. Wesleyan University—Misses Rogers and Searles, Σ. Women in the University of Michigan—Almaren Orsborn, I. Correspondence, Scotland—Janet Greig, E. Letters, Grand President, Caroline Edgar, Θ. The Mission of the Pansy—Libbie Gibbs, F. Initiation of Lambda—Hattie B. Morley, Δ. Illustrations, Wesleyan University.

## VOL. V, No. 1. NOVEMBER, 1895.

Baker University—Mary Sophia Ives. Methods and Principles of Rushing—Louise Robinson, Θ. The Relation of the Alumnae to the Active Chapter—C. Grace Ayres, A. Alpha Province Convention (First, Boston). Beta Province Convention (First, Ann Arbor.) Illustrations, Baker University.

## VOL. V, No. 2, MARCH, 1896.

Adrian College—Bessie Leach Priddy, F. The Woman Doctor—Eleanor D. Pond, A. "Tri Delta Reception," Baldwin, Kan. Ledger.

## VOL. V, No. 3. MAY, 1896.

Our New Chapter (Nu)—Bessie Leach Priddy, F. A Fable—C. Grace Ayres, A. The Association of Collegiate Alumnae—Bertha L. Gardner, A. Opening of Alumnae Department, (Al. Ed.) Chapter Extension—C. Grace Ayres, A; Charlotte Joslin, A. Forbidden—M. Flora Smith, A. College Training for Home Makers—Bessie Leach Priddy, F. Illustrations, Adrian College (2).

## VOL. V, No. 4. JULY, 1896.

Simpson College—H. B. Morley, A. Correspondence—Mary S. Evans, Z. The Alumnae—Ed. Another Fable—Emma Kinney, Z. A Plea for the Golden Mean—Bertha C. Fox, A. The Washington Convention, Y. P. S. C. E. Ordination Hymn—Edith M. Wait, B. Illustrations, Simpson College, (2).

## VOL. VI, No. 1. NOVEMBER, 1896.

Omicron Chapter. Greeting Song—Edith M. Wait, B. Sorority Statistics (Ex.) Poem—Ada A. Cole, A. The University of Michigan. True Fraternity Work—Elizabeth Gibbs, F. What shall we Read?—Martha L. Eveleth, A.

## VOL. VI, No. 2. JANUARY, 1897.

Our Initiates—Maud Howe, A. A Trip South,—Lillie Hunsicker, A. The Alumnae, (Ed.) Fraternity Life—Carrie D. Beddoe, A. Chapter Extension—Marion K. Norris, A. The Realm of the Beautiful—Cora C. Markham, A. A Glimpse of Niagara—Lucy Osborne Searle, Z.

## VOL. VI, No. 3. APRIL, 1897.

Call for Third National Convention, Minneapolis. Ohio State University—Edna Armstrong, N. The Delta Type—Elizabeth W. Upham, A. The Fraternity in College Politics—Fannie J. Clark, A. Cincinnati as an Educational Center—Emma Kinney, Z. A Glimpse of the Twin Cities—Lela M. Klampe, O. A Voyage Incident—Janet Grieg, E. Hymn—Edith Wait Colson, B. Illustrations, Ohio State University (4).

## VOL. VI, No. 4. JULY, 1897.

Second Notice for Third National Convention, Minneapolis. Idealism and Pessimism—Mary Sibley Evans, Z. The Chicago Alliance—Edna Wolfe Pearson, A. The Disadvantages of a College Education. Boston as an Educational Center—Margaret F. Berton, A. Washington as an Educational Center—Bertha L. Gardner, A. Chicago as an Educational Center—Alma S. Fick, Z. A Week in London—Maude E. Muzzy, A. Fraternity Statistics. Illustrations—Epsilon, Lambda, Zeta, and Kappa Chapters.

## VOL. VII, No. 1. NOVEMBER, 1897.

The Convention (Third, Minneapolis). Convention Notes. Letter from Grand President, Agnes R. Powers, Z. Fraternity Life—Elizabeth Gibbs Palmer, F. The New Girl—Cornelia A. Meeks, Z. Fraternity Ideals—Lela M. Klampe, O. The First Sorosis. Rushing—Symposium. Illustrations—Grand Council, 1897-1900.

## VOL. VII, No. 2. JANUARY, 1898.

College Life in Colorado and Boston—Frances Bayley, A. Fraternity Friendships—Lydia Sain, A. The True Meaning of a College Course—Jessie Woodworth, H. The Aim of a Fraternity—Mabel W. Baxter, E. Ring in the New, Poem—Ada A. Cole, A. The Alumnae Greeting, (Ed.)



Love of the Beautiful—Georgiana Reed, A. Columbus as an Educational Center—Edna Armstrong, N. Glimpses of Longfellow's Boyhood Days—Carrie Beddoe Chamberlain, A. The New Alumnae—Lillian G. Marr, A. The Stay-at-Home Alumna—Viola MacLellan, A. The Practical Advantages of Fraternity—Luella M. Eaton, A.

## VOL. VII. No. 3. APRIL, 1898.

Spring Thoughts—Cara Adams, Θ. Fraternity Loyalty—Symposium. Z, I, B. A Freshman's Impression of Fraternity Life—H. Mildred French, Z. Spring Time Thoughts—Alma S. Fick, Z. The Alumnae and the Active Chapter—Mary Sibley Evans, Σ. Epsilon Alliance—Janet Grieg, E. The Fraternity Among Women's Clubs—Maud Howe, A. The Olio—Discussion of Ex-Member Question, A, I, E, O.

## VOL. VII, No. 4. JULY, 1898.

Announcement of Province Conventions. The University of Wisconsin—Daisie Campbell, M. The Fraternity as a Stimulus—Janet Priest, Θ. To the Cruiser, "Marblehead," Poem—Ada A. Cole, A. Debate in Fraternity Meeting—Ivy Kellerman, N, and Madge McElroy, H. Fraternity Loyalty—Josie Thrall and Alma L. Vore, K. The National Educational Association Convention—Bertha L. Gardner, A. Pan-Hellenism—Agnes R. Powers, Z. Summer Sounds—Emily Clough Peabody, A. The Poems of Jean Ingelow—Margaret F. Burton, A. The Alumnae—Almedia Laurson Wingert, E.

## VOL. VIII, No. 1. NOVEMBER, 1898.

The Convention at Galesburg (Beta Province Second; First Alumnae Alliance)—Sara Bartlett Hayes, A. The Mississippi International Exposition—Edith Marion Patch, Θ. Autumn Poem—Francis J. Clark, Δ. The Alumnae and the Chapter—Alta M. Phillips, E. The Influence of the Fraternity—Katherine Spahr Hull, I. Suggestions—Ellen Huntington Frankish, K. October Days—Clara Bronson Hopkins, I. Fedalma—Ethel Cavaness, A. Illustrations—Beta Province Convention; Delegates First Alumnae Alliance Session.

## VOL. VIII, No. 2. FEBRUARY, 1899.

Our New Chapter, Xi—Elizabeth Gibbs Palmer, I. The Woman's College at Baltimore—Elizabeth Tumbleson, E. Alpha Province Convention (Second, Canton, N. Y.)—Annie B. Carnes, A. Fraternity Spirit—Percie Janet Smith, Σ. A Valentine, Poem—Ada A. Cole, A. Symposium—The Ideal Fraternity Girl—Z, E, A, B, I. Fraternity Responsibilities—A H. Fraternity Loyalty—Vera E. Potter, B. Portia—Winifred E. Howe, A. Illustrations, Xi Chapter; Baltimore Woman's College (6). Alpha Province Convention.

## VOL. VIII, No. 3. APRIL, 1899.

The Promise of the Fraternity Magazine—Lillie M. Hunsicker, A. Chapter Meetings, Symposium—Z, E, Σ, Θ, I. Pan-Hellenism, Symposium—E, A, M. Fraternity Failings—Lucy Hunt Pocock, N. Social Life at Syracuse—Alberta Perry, O. "A Girl I Knew"—Helen Woods, B. Death is a Maiden Fair, Poem—Janet Priest, Θ. The Girl Outside—Emily A. Hall, A. The College Graduate—Charlotte E. Joslin, A. The Promised Tryst—L. Osborne Searle, Σ. Friendship, Poem—Bertha L. Gardner, A. Poem—Emily A. Hall, A. Report of Second Annual Examination, 1899. Delta Chapter Banquet, (Ex.)

## VOL. VIII, No. 4. JULY, 1899.

Letter from Grand President, Agnes Powers Dunning, Z. The

Ideal Chapter—Symposium  $\Theta \Delta \Gamma \chi$ . Our Youngest Chapter (Xi).—Bertha L. Gardner, A. A Toast—Louise Chamberlain Stahn,  $\Xi$ . A Delta Pilgrimage—Margaret E. Berton, A.

VOL. IX. No. 1. NOVEMBER, 1899.

Beta Province Convention, (Third, Adrian, Mich.)—Elizabeth Gibbs Palmer,  $\Gamma$ . Xi's Greeting—Anna Hoffman,  $\Xi$ . Choosing a Delegate—Agnes Powers Dunning,  $Z$ . The Directory—Ellen Huntington Frankish, K. The Crisis Year—Edith Patch,  $\Theta$ . Beta Province Convention. Poem— $T$ . What may be done to reform Rushing—Florence E. Allen, M. Rushing—Alice A. Mills, B. Fraternity Influence—Anna H. Perry,  $\Delta$ . History of Xi Chapter—Lida Virginia Kirk,  $\Xi$ .

VOL. IX, No. 2. FEBRUARY, 1900.

Alpha Province Convention (Third, Burlington, Vt.) Harmony—Ethel Herrick, N. The Individual and the Fraternity—Nora Dale Ames, A. Something to Think About—Annie Cairns,  $\Gamma$ . As It Seems to Me—Maude Hazlett, K. Kindly Advice to Upper Classmen—Anne Metcalf,  $T$ . College Life at Cornell—Ivy Kellerman, N. Social Life at Syracuse University. Gamma Province Convention (Third, Baldwin, Kansas).

VOL. IX, No. 3. MAY, 1900.

Call for Fourth National Convention (Cincinnati). Our New Chapter  $\Pi$ —Louise H. Johnston,  $\Pi$ . The University of California—Eleanor S. Hammock,  $\Pi$ . Convention Fore-thoughts—Grace Yale Atwater; B. Fraternity Loyalty—Bessie Leach Priddy,  $\Gamma$ . Inter-Chapter Loyalty—Effie Lynch Danforth, I. My Pansies, Poem—Eta. The Helpful Influence of Fraternity—Annie Hoffman,  $\Xi$ . A True Fraternity Woman—Pauline H. King, E. How Should the Trident be Read—H. Mildred French,  $Z$ . A Former Suggestion Revived—H. Mildred French,  $Z$ . Loyalty—Mary Lou Berry,  $\Delta$ . Symbolism—Ada A. Cole, A. The Unruly Member—G. Y. A. College Education for Woman. The Comedie Francaise—Janet Grieg, E. The University of Wisconsin—Anna Weber, M. A Thought from April—Alice Dyar,  $\Theta$ . Report of the Fraternity Examination (1900). Illustrations—University of California (3); University of Wisconsin (3).

VOL. IX, No. 4. AUGUST, 1900.

Fourth National Convention (Cincinnati). The Banquet. Convention Echoes. Convention After Thoughts. Letter from Retiring Grand President—Sara Bartlett Hayes. Iota Chapter (Charter Surrender.) The University of Cincinnati—Ruth W. Butterworth,  $Z$ . Why Do I Belong to a Fraternity—Merle Pickford, M. Does College Training Create a Class of Intellectual Snobs?—Bertha L. Gardner, A. Illustrations—Grand President; 16 Grand Officers; Cincinnati and its University (4).

VOL. X, No. 1. NOVEMBER, 1900.

The New Home of the Trident—Mary Sibley Evans,  $Z$ . Inter-Fraternity Courtesy—Ivy Kellerman, N. About Ann Arbor Deltas—Mary Goodrich Field, I. Some Thoughts and Events of the Rushing Season—N,  $T$ ,  $\Theta$ , M,  $\Delta$ , K, E. European College Girls—Ina F. Capen, A. Katherine Koch. Tri Delta's Badge—Almedia L. Wingert, E. Illustrations—Marshall, 1900-1902; Cincinnati University (6).

VOL. X, No. 2. FEBRUARY, 1901.

Song, For Founder's Day, 1900, tune, Juanita. Some Wisconsin Ways—Merle S. Pickford, M. Founding of Omicron Alliance—Alberta E. Perry, O. A Word for Our Alumnae, H. Room Decorations—Kate

L. Sudds, B. What a Freshman Thinks of Mock Initiations—Josephine Alexander, Ξ. Narrowness of Fraternity Life—Elizabeth R. Peck, Σ. Some Unsolved Problems—Bessie Leach Priddy, Γ. American Girls at Oxford. Secret Societies at Wellesley College.

VOL. X, No. 3. APRIL, 1901.

Letter from the Grand President, Sara Bartlett Hayes. Omicron's Chapter House, Meride McKenzie, O. One's College Ideal or Books and Friends—Ada A. Cole, A. Another Freshman on Mock Initiations—Katherine Clapp, N. The Bard—Frat Feeling—Ruth Babcock, Θ. Letter from Miss Joslin, Oxford, England. The Berkeley Chapter House—K Courtenay Johnston, II. The Fraternity as a Factor in Education—Minnie Jackson Ayres, B. Report of the Examination (1901). Illustrations—Pi Chapter House.

VOL. X, No. 4. JULY, 1901.

Some Possible Causes of the Origin, Etc., of Am. Col. Fraternities—Bertha L. Gardner, A. Co-operation in a Fraternity—Amy H. Olgen, T. College Friendships—Louise Robinson Rhodes, Θ. The Functions of the Chapter President—M. May in Oxford—Charlotte E. Joslin, A. The Place of the Y. W. C. A. in a College Girl's Life—Grace E. Woods—II. Northfield—Carolyn M. Spencer, O. Active Member List for 1900-1901. Illustrations—O, M, Δ, Σ, Γ, Z.

VOL. XI, No. 1. NOVEMBER, 1901.

Self-Government at Wisconsin and What it has Accomplished—Merle S. Pickford, M. To Give or to Get—Bertha Robinson, B. Fraternity—Alice Mills, B. As Seen by a Greek—Lela M. Klampe, Θ. The Trip to Minneapolis—Sophia Margaret Koehler, K. Fraternity Standard—Clara C. Ewalt, N. Illustrations—Upsilon Chapter.

VOL. XI, No. 2. FEBRUARY, 1902.

The University Settlement, Cincinnati—J. E. C. Popularity—Ida McDonald, A. The Girl who Draws—Elizabeth Peck, Σ. The Inner Life of the Chapter—Ruth Babcock, Θ. The Fraternatist's Views. Letter from the Grand President—Sara Bartlett Hayes.

VOL. XI, No. 3. MAY, 1902.

Call for Fifth National Convention—Boston. A Reminiscent Letter—Bessie Leach Priddy, Γ. Limited Chapter Membership—Meride McKenzie, O. When we are Alumnae—Augusta T. Jones, Σ. A Danger—Martha T. Whittier, A. The Fraternatist's Views. Illustration—Pi Chapter.

VOL. XI, No. 4. AUGUST, 1902.

Boston Tri Delta Song—Ada Augusta Cole, A. Addresses of Welcome and Responses. Grand President's Address. Convention Sessions (V-Boston). Convention Sight Seeing—Ruth Babcock, Θ. The Social Side of the Convention—Louise Fitch, E. Lebewohl, (Song)—Ada Augusta Cole, A. Report of Examination (1902). Inter-Sorority Conference (First, 1902). Letter from Grand President, Sara Bartlett Hayes. Illustrations—Grand President; 12 Grand Officers, Nu Chapter.

VOL. XII, No. 1. NOVEMBER, 1902

The New Home of the Trident—Sara LaMaistre Johnson, Ξ. The Ethics of Rushing—Ada Augusta Cole, A. The Hobby of a Constitutional Knocker—Ruth Babcock, Θ. The Sorority and the Initiate—Clara

C. Ewalt, N. A Toast, Poem. The Fraternalist's Views. Illustrations—Baltimore Woman's College (4).

VOL. XII, No. 2. FEBRUARY, 1903.

Syracuse University—Edna Alberta Vanderhoff, O. Repentances, Poem—Grace Atwater Soule, B. Some Remarks on a Foundling. A Question of Proportion—Alice E. Dyar, Θ. To Tri Delta Men (A Toast)—Beta. The Fraternalist. Rules for Rushing—Baltimore Pan-Hellenic; Kappa Alpha Theta Report on Rushing at Swarthmore. Illustrations—Syracuse University (2).

VOL. XII, No. 3. MAY, 1903.

Boston University—Emily Frances Allen, A. Oxford, the Alma Mater of Cecil Rhodes—Charlotte E. Joslin, A. M., A. A Sketch—A. Tribute—Claudia Folson Ellsworth, Ξ. After College, What?—Mima Weaver, N. Glimpses of Northwestern University—Rogerta Dickinson, T. Finding, Poem—Lucretia Wooster Seymour, O. Rushing—M. Elizabeth Bagg, Σ. Settlement Work in University of California—Florence Isabelle Dodge, II. University Registration Statistics—Rudolph Tombs, Jr. Report of Fraternity Examinations, 1898, 1899, 1900, 1901, 1902, 1903. Illustrations, Boston University (5).

VOL. XII, No. 4. SEPTEMBER, 1903.

Syracuse Chapter House—Adelaide Elizabeth Wheeler, O. A Side Talk—Anna Hoffman, Ξ. Initiation of Rho—Elizabeth Tumbleson, Ξ. The After-Math—Emma Alice Follin, A. Evolution of the Fraternity Ideal—Edna Wharton, A. A Directory of the Active Members of Δ Δ Δ. Illustrations—Epsilon Chapter, Parlors and Girl's Rooms of Omicron Chapter House (2), Xi Chapter.

VOL. XIII, No. 1. DECEMBER, 1903.

The International Institute for Girls in Spain—Charlotte E. Joslin, A. M., A. Barnard College—Harriet Werts, P. Domestic Science in O. S. U.—Alice Spitzer, N. A Few Thoughts on Chapter House Life—Grace Atwater Soule, B. The Girl who is Willing—Ruth Esther McGrew, II. The Fraternity Badge—Amy H. Olgen, T. Illustrations—Columbia University (3).

VOL. XIII, No. 2. APRIL, 1904.

A Glimpse of Life at the University of California. Know Thyself—Amy McIntyre, A, Sententiae. Thoroughness in College Work—Ruby Hasseltine Cole, A. Loyalty—Omicron. The Active Chapter—The Alumna—Bertha E. Wood, B. Pan-Hellenic Banquet a Success (Fourth Annual, Des Moines, Ia). Illustrations—University of California (3); Baltimore After the Fire (4).

VOL. XIII, No. 3. JUNE, 1904.

A College that Honors Character and Fosters It. (Knox). From the Interior. Call for Sixth National Convention (Galesburg). A Convention Thought from Eta—Annie Laurie Sherburne, H. June's Inducements—Ethel Connor, E. The Star of Faith, Poem—Jessie F. Lockman, Θ. The Snob at College—E. Von Bodenstedt, Θ. Fraternity Type—Rose Johnson, P. To Deltas of '04—Lela M. Klampe, Θ. Odds and Ends—Camille F. Wheeler, A. Sigma's Robin—Jessie L. Keene, Σ. Report of Fraternity Examination (1904). Wisconsin's Jubilee. Pan-Hellenic Association at the University of Vermont. Inter-Sorority Conference Reports on the Four Motions and Pan-Hellenic Associations. Illustrations—Epsilon Chapter, Knox College and Galesburg (6).

## VOL. XIII, No. 4. SEPTEMBER, 1904.

Convention Impressions, A, Δ, M, Γ, Σ, O, P, II, A. The Social Side of our convention. Reflections upon Retiring from Office—Lucy Osborne Searle, Σ. Impressions of India—Clara Emily Moore, O. Report of Mu Chapter, 1903-1904—Edith Johnson, delegate. Tri Deltas in St. Louis. Life at Boston University—Alma Drayton Stone, A. Incorporated Fraternities (Ex.) Illustrations—Rho Chapter, Sec., Treas., Mar. and His., 1904-1906.

## VOL. XIV, No. 1. DECEMBER, 1904.

The International Institute League—Charlotte E. Joslin, A. University of Pennsylvania—Eleanor Fulton Karsner, Ψ. University of Mississippi—M. L. Rea, X. Iowa University—E. M. Dunham, Φ. Bucknell—G. L. M. Tri Deltas at Geneva—A. H. O. Report of the Third Inter-Sorority Conference. The Initiation of Psi, Phi and Chi. Illustrations—University of Mississippi (2); Chi Chapter; Phi Chapter.

## VOL. XIV, No. 2. MARCH, 1905.

On the Trail of Pizarro—Edith Farrell Staver, O. How the Pan-Hellenic Organization Works. The Inauguration of Charles William Dabney—Louise E. Bentley, Z. Illustrations—Elizabeth Tumbleson Leutscher, Grand President, 1904-1906; University of Mississippi, Tau Chapter.

## VOL. XIV, No. 3. JUNE, 1905.

Woman's Unfitness for Higher Co-Education, by Ely Van De Warker, M. D. M. Katherine Ratterman, Z. A Plea for the Formation of Alliances—Rose Scott, P. The Development of New Material in a Chapter—Camille Florence Wheeler, A. Pansies, Poem—Margaret E. Donahoe, Σ. A Plea for the Alumnae—Joanna Pruitt, II. How Sigma Keeps in Touch with the Alumnae—Maude Stuart Newell, Σ. Report on Motions 1 and 2, submitted the second time by the Inter-Sorority Conference. What California Deltas are doing toward Forming an Alumnae Association. What One Alliance has Done for its Active Chapter, Eta. Report of Fraternity Examination (1905). Illustrations—Delta Chapter House; Room in Mu Chapter House; Omicron Chapter House; Psi Chapter Rooms.

## VOL. XIV, No. 4. SEPTEMBER, 1905.

A Day on Pilatus—Ivy Kellerman, N. Phi Beta Kappa at the Woman's College. The Fraternity Ideal. An Echo from Silver Bay. The Greek Games at Barnard—Katherine Louise Rapp, P. Before and After Taking—Ruth Elona White. Report of the Inter-Sorority Conference Committee (Statistics on Social Conditions). Pi Chapter, University of California—Joanna Pruitt, II. Chapter Publications (Ex.) Plupy Shute Joins a Fraternity (Ex.)

## VOL. XV, No. 1. DECEMBER, 1905.

A Tri-Delta as Sponsor—Ora Allen, A. Randolph-Macon Woman's College—Ethel Bradshaw Chappell, A. Ξ. Initiation of Alpha Xi. Could We But Know, Poem—Florence Josephine Mastin, P. Report of the Fourth Inter-Sorority Conference. Up Pike's Peak—Epsilon, '02. Beta Province Convention (Dec. 8-9, 1905), Evanston, Ill. Illustrations—Randolph-Macon (4); R. Louise Fitch (visiting delegate), Psi Chapter, Alpha Xi Chapter.

## VOL. XV, No. 2. MARCH, 1906.

Call for Seventh National Convention. Two points of View. Story

—Ruth Elona White, Ψ. To-morrow, Poem, Leola Allard, T. Pan-Hellenics (Des Moines, Waterloo). The Purpose of "Woman's League"—Amy H. Olgen, T. Stastical Table (Sororities). Illustrations—Omicron Chapter House; Syracuse University (2).

## VOL. XV, No. 3. JUNE, 1906.

Alumnae Associations—R. Louise Fitch, E. What Fraternity Means to an Alumna—Mary Washington Ball, A Ξ. Result of Fraternity Examination, 1906—Katherine Ratterman, Z. The Madison Problem—Amy H. Olgen, T. The Value of the Fraternity to the Alumna—Fannie C. Watson, Δ.

## VOL. XV, No. 4. SEPTEMBER, 1906.

Seventh National Convention. House Parties. Illustrations—Syracuse Convention. Grand Council (1906-8), House Parties. Convention Snap-shots.

## VOL. XVI, No. 1. DECEMBER, 1906.

New House at Baldwin, Kansas. The Waterloo Conference—Edna Gould, Θ. Report of the Fifth Inter-Sorority Conference. Fraternity Charters granted since Last edition of Baird (Ex). The Province System (Ex). The Influence of Fraternities in Secondary Schools—Spencer R. Smith. Illustrations—Lambda Chapter House (4). New Flag.

## VOL. XVI, No. 2. FEBRUARY, 1907.

Heraldry and Its History—Greeting to Tri Delta, Poem—Edith Marion Patch, Θ. Mrs. J. Ellen Foster. Illustrations—Coat of Arms of Δ Δ Δ.

## VOL. XVI, No. 3. APRIL, 1907.

The Fraternity Song Book—Rowena Whittier, M. Short Poems, Z. Incidents (House Party, Δ. "All things come to him who waits," B. Toboggan Party, H). College Clubs Being Formed. (Chicago) College Women at Dayton, Ohio. Seventh Pan-Hellenic Banquet (Des Moines, Ia.) Is chosen Y. M. C. A. Secretary. Poem. Some New Songs. Illustrations—Bessie (Leach) Priddy, Γ, at work on History. Music Plates (4).

## VOL. XVI, No. 4. JUNE, 1907.

Fraternity History published (Review of Δ Δ Δ History). Confessions of an Alliance Member, Z. The Inter Sorority Hand Book. Results of Examination. Whom to Rush. Incidents. (House Parties, A Ξ, Ξ, Δ, Sugarin'off, H. More Good Times, Δ.) Pan-Hellenics arranged for Next Year. News From Panama. Illustrations. Samples of History Illustrations (13 pages).

## ALUMNAE.

Alpha Alliance.....	Vol. II, No. 1
Opening of Alumnae Department.....	Vol. V, No. 3
The Chicago Alliance.....	Vol. IV, No. 3; Vol. VI, No. 4
Epsilon Alliance.....	Vol. V, No. 3; Vol. VII, No. 3
Zeta Alliance.....	Vol. VII, No. 2
Gamma Alliance.....	Vol. VII, No. 2
Sigma Alliance.....	Vol. VII, No. 4
Discussion of Ex-Member Question.....	Vol. VII, No. 3
First Alumnae Alliance Session.....	Vol. VIII, No. 1
Lambda Alliance.....	Vol. VIII, No. 3
Omicron Alliance (Founding).....	Vol. X, Nos. 2 & 3
Theta Alliance.....	Vol. XI, No. 3

Eta Alliance.....	Vol. XII, No. 2
Delta Alliance.....	Vol. XII, No. 3
Beta Alliance.....	Vol. XIII, No. 2
Rho Alliance.....	Vol. XIV, No. 1
What California Deltas are doing in Alliance.....	Vol. XIV, No. 3
Denver Alliance.....	Vol. XV, No. 1
Mu Alliance.....	Vol. XV, No. 2
Los Angeles Alliance.....	Vol. XV, No. 2
Kappa Alliance.....	Vol. XV, No. 3
Alumnae Associations.....	Vol. XV, No. 3

## CHAPTER HOUSES.

Omicron.....	Vol. X, No. 3; Vol. XII, No. 4
Omicron, (Illus.).....	Vol. XIV, No. 3; Vol. XV, No. 2
Pi.....	Vol. X, No. 3
Mu, (Illus.).....	Vol. XIV, No. 3
Delta, (Illus.).....	Vol. XIV, No. 3
Psi, (Rooms), (Illus.).....	Vol. XIV, No. 3
Lambda, (Illus.).....	Vol. XVI, No. 1

## CONVENTIONS.

First National, 1893, Galesburg, Ill.....	Vol. III, No. 1
Second National, 1894, Canton, N. Y.....	Vol. IV, No. 1
Alpha Province, First, 1895, Boston, Mass.....	Vol. V, No. 1
Beta Province, First, 1895, Ann Arbor, Mich.....	Vol. V, No. 1
Third National, 1897, Minneapolis, Minn.....	Vol. VII, No. 1
Beta Province, Second, 1898, Galesburg, Ill.....	Vol. VIII, No. 1
Alpha Province, Second, 1898, Canton, N. Y.....	Vol. VIII, No. 2
Beta Province, Third, 1899, Adrian, Mich.....	Vol. IX, No. 1
Alpha Province, Third, 1899, Burlington, Vt.....	Vol. IX, No. 2
Gamma Province, Third, 1899, Baldwin, Kansas.....	Vol. IX, No. 2
Fourth National, 1900, Cincinnati, Ohio.....	Vol. IX, No. 4
Fifth National, 1902, Boston, Mass.....	Vol. XI, No. 4
Sixth National, 1904, Galesburg, Ill.....	Vol. XIII, No. 4
Beta Province, Fourth, 1905, Evanston, Ill.....	Vol. XV, No. 1
Seventh National, 1906, Syracuse, N. Y.....	Vol. XV, No. 4

## ESTABLISHMENT OF CHAPTERS.

Commemorative of Alpha, Boston University.....	Vol. I, No. 1
Commemorative of Gamma, Adrian College.....	Vol. I, No. 2
Commemorative of Delta Deuteron, Simpson College.....	Vol. I, No. 3
Commemorative of Epsilon, Knox College.....	Vol. II, No. 1
Only letter received from Delta, Iowa Agricultural College.....	Vol. I, No. 2
Beta, St. Lawrence University.....	Vol. I, No. 2
Zeta, University of Cincinnati.....	Vol. I, No. 3; Vol. II, No. 1
Eta, University of Vermont.....	Vol. II, No. 2
Theta, University of Minnesota.....	Vol. III, Nos. 2 & 3
Iota, University of Michigan.....	Vol. IV, No. 1
Iota, Charter Surrender.....	Vol. IX, No. 4
Kappa, University of Nebraska.....	Vol. IV, No. 2
Lambda, Baker University.....	Vol. IV, No. 3
Sigma, Wesleyan University.....	Vol. IV, No. 3
Upsilon, Northwestern University.....	Vol. V, No. 1
Nu, Ohio State University.....	Vol. V, Nos. 2 and 3
Omicron, Syracuse University.....	Vol. VI, No. 1
Mu, University of Wisconsin.....	Vol. VII, No. 3
Xi, Woman's College, Baltimore.....	Vol. VIII, No. 2, 4 and Vol. IX, No. 1
Pi, University of California.....	Vol. IX, No. 3

Rho, Columbia University.....	Vol. XII, No. 4
Tau Bucknell University.....	
Phi, University of Iowa.....	Vol. XIV, No. 1
Chi, University of Mississippi.....	Vol. XIV, No. 1
Psi, University of Pennsylvania.....	Vol. XIV, No. 1
Alpha Xi, Randolph-Macon.....	Vol. XV, No. 1

## EXAMINATION REPORTS.

Suggestion for Examinations (Ed.).....	Vol. V, No. 1
Report of Second Annual Examination, 1899.....	Vol. VIII, No. 3
Report of Third Annual Examination, 1900.....	Vol. IX, No. 3
Report of Fourth Annual Examination, 1901.....	Vol. X, No. 3
Report of Fifth Annual Examination, 1902.....	Vol. XI, No. 4
Combined Report of Examinations, 1898-1903. (Sixth Annual).....	
	Vol. XII, No. 3
Report of Seventh Annual Examination, 1904.....	Vol. XIII, No. 3
Report of Eighth Annual Examination, 1905.....	Vol. XIV, No. 3
Report of Ninth Annual Examination, 1906.....	Vol. XV, No. 3
Report of Tenth Annual Examination, 1907, .....	Vol. XVI, No. 3

## INSTITUTIONS AND THEIR CITIES.

Student Life at Boston University.....	Vol. 1, No. 2
The University of Vermont.....	Vol. II, No. 2
The University of Minnesota.....	Vol. III, No. 3
Wesleyan University.....	Vol. IV, No. 3
Women in the University of Michigan.....	Vol. IV, No. 3
Baker University.....	Vol. V, No. 1
Adrian College.....	Vol. V, No. 2
Simpson College.....	Vol. V, No. 4
The University of Michigan.....	Vol. VI, No. 1
Ohio State University.....	Vol. VI, No. 3
Cincinnati as an Educational Center.....	Vol. VI, No. 3
A Glimpse of the Twin Cities.....	Vol. VI, No. 3
Boston as an Educational Center.....	Vol. VI, No. 4
Chicago as an Educational Center.....	Vol. VI, No. 4
College Life in Colorado and Boston.....	Vol. VII, No. 2
Columbus as an Educational Center.....	Vol. VII, No. 2
University of Wisconsin.....	Vol. VII, No. 4
Woman's College, Baltimore.....	Vol. VIII, No. 2
Social Life at Syracuse.....	Vol. VIII, No. 3
The University of California.....	Vol. IX, No. 3
The University of Wisconsin.....	Vol. IX, No. 3
The University of Cincinnati.....	Vol. IX, No. 4
Cincinnati—Home of Trident.....	Vol. X, No. 1
Self-Government at Wisconsin.....	Vol. XI, No. 1
The University Settlement, Cincinnati.....	Vol. XI, No. 2
Baltimore—The New Home of Trident.....	Vol. XII, No. 1
Syracuse University.....	Vol. XII, No. 2
Boston University.....	Vol. XII, No. 3
Northwestern University.....	Vol. XII, No. 3
Settlement Work in California.....	Vol. XII, No. 3
Barnard College.....	Vol. XIII, No. 1
Domestic Science in O. S. U.....	Vol. XIII, No. 1
A Glimpse of Life at University of California.....	Vol. XIII, No. 2
Knox College (A College that honors, etc.).....	Vol. XIII, No. 3
Life at Boston University.....	Vol. XIII, No. 4
University of Pennsylvania.....	Vol. XIV, No. 1
University of Mississippi.....	Vol. XIV, No. 1
University of Iowa.....	Vol. XIV, No. 1



Bucknell University.....	Vol. XIV, No. 1
Phi Beta Kappa, the Baltimore Woman's College.....	Vol. XIV, No. 4
The Greek Games at Barnard.....	Vol. XIV, No. 4
Randolph-Macon Woman's College.....	Vol. XV, No. 1

## INTER-SORORITY CONFERENCES.

First with Alpha Phi, Chicago, 1902.....	Vol. XI, No. 4
Second with Gamma Phi Beta, St. Louis, 1903. Partial Reports.....	Vol. XII, No. 2; Vol. XIII, No. 3
Third with Delta Gamma, Chicago, 1904.....	Vol. XIV, No. 1
Report on Motions 1 and 2 (second time submitted)....	Vol. XIV, No. 2
Report of Inter-Sorority Conference Committee.....	Vol. XIV, No. 4
Fourth with Delta Delta Delta, Chicago, 1905.....	Vol. XV, No. 1
The Madison Problem.....	Vol. XV, No. 3
Fifth with Alpha Xi Delta, Chicago, 1906.....	Vol. XVI, No. 1

## PAN-HELLENIC AND FRATERNITY NOTES.

Report of First Woman's Pan-Hellenic Convention.....	Vol. I, No. 1
The College Fraternity at the World's Fair.....	Vol. II, No. 1
The Fraternity Exhibit.....	Vol. II, No. 2
The Fraternity Congress (World's Fair).....	Vol. III, No. 1
Sorority Statistics.....	Vol. IV, No. 1
The First Sorosis.....	Vol. VII, No. 1
Pan-Hellenism.....	Vol. VII, No. 4, and Vol. VIII, No. 3
Some Possible Causes of Origin of Am. College Frat.....	Vol. X, No. 4
Baltimore Pan-Hellenic.....	Vol. XII, No. 2
Kappa Alpha Theta on Rushing.....	Vol. XII, No. 2
Pan-Hellenic Des Moines, Fourth.....	Vol. XIII, No. 2
Pan-Hellenic Association, University of Vermont.....	Vol. XIII, No. 3
Incorporated Fraternities.....	Vol. XIII, No. 4
How the Pan-Hellenics Work.....	Vol. XIII, No. 2
Pan-Hellenics, Des Moines, Waterloo.....	Vol. XV, No. 2
Statistical Tables, Sororities.....	Vol. XV, No. 2
Chapter Publications.....	Vol. XV, No. 4
Fraternity Charters granted since last Edition of Baird..	Vol. XVI, No. 1
The Province System.....	Vol. XVI, No. 1
The Influence of Fraternities in Secondary Schools.....	Vol. XVI, No. 1
Pan Hellenic Banquet at Des Moines, Iowa, (Seventh)..	Vol. XVI, No. 3
Inter Sorority Hand Book.....	Vol. XVI, No. 4
Pan Hellenics Arrange for 1907.....	Vol. XVI, No. 4

Vol. I. 3 Nos. Editor-in-Chief, Emily Frances Allen. Business Managers, Clara Grace Ayers, A; Charlotte Elizabeth Joslin, A. Published by Alpha Chapter, Boston, Mass. Cover, light blue. Lettering, "The Trident," gold, ornate Capital; pps. 106

Vol. II. Only changes; Business managers, Carrie D. Beddoe, A. Alice V. Currier, A; pps. 71.

Vol. III. Only changes. Business Managers, Alice V. Currier, Luella Eaton, A; pps. 101.

Vol. IV. Only changes: Business Managers, Mary F. Rich, A, Luella Eaton, A; pps. 104.

Vol. V. 4 Nos. Only changes: Alumnae Editor, Bertha Lee Gardner, A. Business Managers, Mary Franz Rich, A; Emily H. Hall, A. Cover, lettering plain; pps. 134.

Vol. VI. Only changes: Business Managers, Anjeanette G. Atwood, A. Addie R. Santon, A; pps. 149.

Vol. VII. Only changes: Alumnae Editor, F. Maude Howe. Business

Managers, Daisy A. Boon, O, Ivy Kellerman, N, Louise Robinson, O  
 Lettering, "The Trident of Delta Delta Delta;" pps. 198.

Vol. VIII. Only changes: No Alumnae editor. Business Managers,  
 Daisy A. Boon, O, Ivy Kellerman, N, Lela Klampe, O; pps. 200.

Vol. IX. Only changes; pps. 205.

Vol. X. Editor in Chief, Julia E. Closterman, Z. Business Manag-  
 ers, Anjannette Atwood, A, Gertrude Stillman, M, Alice A. Olds, O.  
 Edited by Zeta Chapter, Cincinnati, O. Cover, white. Lettering, "THE  
 TRIDENT—Delta Delta Delta" and Design, blue and gold: pps. 192.

Vol. XI. Only changes: pps. 200.

Vol. XII. Editor in Chief, E. Anna Harrison, Z. Business Manag-  
 er, Mildred Rife, Z. Edited by Xi Chapter, Baltimore, Md. Cover, dark  
 green. Lettering, gold, plain, "THE TRIDENT" pps. 210

Vol. XIII. Staff the same. Cover, white. Lettering the same; pps.  
 229.

Vol. XIV. Only changes. Editor in Chief, Mary Taylor Abercrom-  
 bie, Z. Cover dark brown. Lettering, same: pps. 260.

Vol. XV. Editor-in-Chief and Business Manager, R. Louise Fitch, E  
 Cover, dark green. Lettering and design, black: pps. 278.

Vol. XVI. Only Changes pps. 409.

## Triton

The Seventh National Convention authorized the publication of a Private Bulletin to appear simultaneously with the Trident and to be under the same management. It is to be of a variable size, as occasion demands. To quote the editor: "Its purpose is two-fold, to curtail the work of the grand officers and more thoroughly to acquaint the members of Tri Delta with the work of the Council and the problems which continually confront the fraternity. Convention, Council and Chapter reports, suggestions and directions to chapter officers, reports on endowment fund; in short, the private business of the society will be reserved for these pages."

The Executive Committee of the Grand Council have bestowed the name of "Triton" upon this secret magazine.

Volume I has been issued, the first number containing twenty octavo pages, the second, ten, third thirteen, and the fourth thirty-five. No. 1 of Vol. II is just issued and contains ten pages. Accompanying the second was a colored print of the new official flag design, adopted by the Seventh Convention.

## Pamphlets

Probably the most extensive pamphlet issued by the sorority was compiled and edited in 1906 by K. Courtenay Johnston (Pi), Grand Vice President of Gamma Province. It was entitled "Chapter House Ownership" and reported the conditions prevail-

ing September, 1905, in those universities and colleges where chapters of Delta Delta Delta were located. Besides giving data as to chapter houses or halls rented or owned by all sororities in these schools and summarizing the conditions as reported in Delta Delta Delta, a set of "Recommendations for Ownership" was given, showing "Methods of Building" and a synopsis of the expense accounts for the running of the chapter houses of Omicron, Syracuse, N. Y., Mu, Madison, Wis., and Pi, Berkley, Cal., (east, central, west) during October, 1905.

Particulars of the plan of building the Lambda Chapter House, Baldwin, Kansas, and of the accumulation of Pi Chapter's Furniture Fund were also appended.

The Pamphlet contained fourteen octavo pages.

The following blank reports were issued for 1906 for each chapter and alliance and filed as filled and read for convention:

REPORT FOR YEAR ENDING.....	.....
Of.....	Chapter. At (College or U).....
In (city and state).....	Established (date).....
No. returning at opening of Fall term.....	No. initiated during year.....
No. transferred (state from which chapter).....	Total No. actives.....
No. bid by other fraternities (which).....	.....
Lost to other fraternities (which).....	.....
Pres. of Pan H (Frat.).....	Pledge dav.....
Fixed by Pan H. or Faculty.....	.....
Object of Pan H.....	.....
Fraternities at College in order of establishment, with date. (Not professional.)	.....
Men's.....	Women's.....
.....	.....
No. students enrolled in all departments. Men.....	Women.....
No. women in collegiate departments.....	Professional, music, art, etc.....
Entire amount of income for year.....	How received (dues, gifts, etc.).....
Entire expenditure.....	For what (house, social affairs, etc).....
House, Own?.... Rent? ....	No. rooms .... No. living in house.....
Rent rooms? .....	How many? .....
.....	Rent paid per year for house or rooms.....
.....	Property rented (aside from house).....
Value.....	Property owned .....
.....	Value.....
If house is owned, how was money obtained .....	.....
Indebtedness.....	For what?.....
.....	Surplus in treasury.....
Amount chapter endowment.....	How obtained.....
Have you a complete file of TRIDENTS?.....	Complete chapter history?.....
Positions held during the year.....	.....
Honors won .....	.....
.....	Delegate to Convention
REPORT OF .....	ALLIANCE.
At (city) .....	for year ending.....
.....	190..
Alliance established (date).....	.....
No. resident members.....	No. non-resident members.....
.....	Total.....
Meetings held (time and place).....	.....

Nature of meetings.....	
Annual expenditures (aside from Grand and Trident dues).....	
For what? .....	
Property owned or rented.....	
.....	(Convention Delegate)

### Chapter Record Books

By the order of the Seventh National Convention, uniform Chapter Record Books have been issued to each chapter.

The technical description of the chapter books is "Flexible loose leaf binders, with three rings. Made of best red buffing leather, size 9 x 11. In center of outside cover, stamped in gold, is the stamp of stars and crescent. The ruling of Treasurer's book is the regular ledger ruling, of Historian and Secretary five faint (5 faint)."

Model record pages are enclosed in each Treasurer's and Secretary's book, while in each Historian's book is a complete outline providing for the keeping of a narrative history of each year, an undergraduate and post graduate record of each initiate and tables of initiations, social functions, college honors, graduations, deaths, marriages and births, with a complete index system.

An annual inspection of these books will be made and from these records the chapter officers will fill their report blanks for the respective Grand Council Officers.

### Directories

The first official directory of Tri Delta was published as an appendix to the Trident number of June, 1894, and was compiled by Charlotte E. Joslin, of Alpha, at that time Grand Secretary. This contained the roll of eight chapters and comprised a list of two hundred and thirty-six names with their addresses. Miss Joslin issued a separate printed directory for each of the next three years and to the Directory of 1896, a page of fraternity statistics was added, compiled by Sarah Ida Shaw Martin, then Commissioner of Education. The plan of this directory has been followed in general by the succeeding secretaries each year.

The Directory for 1904 contained a list of twenty-two active chapters and the lists of officers for nine Alumnae Alliances. One thousand three hundred and forty names and addresses were listed but this was not a full list of fraternity membership, as no

names were given from the two defunct chapters or names whose addresses were not obtained.

Nine directories or membership lists have been issued. The Seventh National Convention ordered the publication of a directory for 1906-1908 that will be somewhat more of a catalogue in nature.

## Catalogues

A card catalogue of the members of the fraternity was ordered by the Grand Council of 1904-1906. This has been collected and filed by Grand Marshal Edna Wharton Hoch, and the following is a copy of the blank form used:

**PRINT in ink, plainly.**

DELTA DELTA DELTA		Chapter
Name		No.
State	City	
Street and Number		
Initiated. Date	Place	
Offices held in Chapter		
Transferred to	Chapter.	Date
Date of Graduation	or of Leaving School	
Post Graduate Study at	Date	
Honors won, offices held in College		
Initiated into	Alliance	Date
Present Address		
Married Name		
Honors Won since leaving school (with dates) .....		
Positions held since leaving school (with dates) .....		
Present Occupation .....		
Miscellaneous .....		

There is now going to press for 1906-1908 a catalogue of Delta Delta Delta which contains the usual data of name, married name and address of members in alphabetical order and chapter lists, Alumnae Alliance lists, with positions indicated by marks and type. A list according to geographical distribution is also included and a map of the United States, showing Chapter and Alliance locations.

### **Constitutions**

During the early history of the fraternity, the Constitution was supplied the members and chapters in typewritten copies only, but after the Third National Convention (1897), a printed Constitution was issued. This has been four times revised and reprinted, 1900, 1902, 1904, 1906.

The size of the printed Constitutions has been 12 mo. The covers of the first two were light blue, lettered in gold, and bore three golden Deltas above and below lettering. The third issue, 1902, had yellow covers and black lettering. The fourth, 1904, was again bound in blue and nothing appeared on the cover but a fac-simile of the badge in gilt. The fifth issue of the Constitution, as revised by the Seventh National Convention (1906), has just been issued. It is bound in brown, lettered in black and contains thirty-two pages, with a leaflet insert of important Convention rulings.

### **Convention Reports**

The Convention reports have always been typewritten copies, are verbatim and issued immediately to each chapter and officer. Condensed reports are published in the next number of the Trident with full descriptions of the accompanying social events.

All but two of the Province Convention reports were quite fully given in the Trident.

The Seventh National Convention marked an innovation in bringing out Convention reports. The social features and the representation were reported in the Trident, while the verbatim minutes of the Convention were printed in full in the Triton (Vol. I, No. 1), in this way reaching all those engaged in active work.

## Rituals

The ritual work of the three degrees of Delta Delta Delta is of course not sent to the press. But one typewritten copy is issued to each Chapter or Alliance.

The pledging system was made formal and binding by the issuing of ritual work for the Trident or Pledging Degree. The Stars and Crescent Degree has been worked on by a Ritual Committee at each Convention but no integral changes have ever been made.

The ritual for the Circle or Alliance Degree was compiled by practically the same hands as the two former degrees and has suffered but little revision.

A Post Initiation Lecture, prepared by Ida Shaw Martin, has been issued to each chapter. The full meaning of Tri Delta obligations and the elaborate and intricate details of the symbolism are therein explained.

## Songs

The songs of Tri Delta had as their nucleus a collection made by Alpha Chapter in the first year of its history. Written copies were sent out to the first few chapters. The first copies contained twelve songs.

A committee on Song Book has been at work through three convention periods, collecting the songs of the various chapters and those from time to time published in the Trident. The result of their labors finally came into the hands of Louise Chamberlain Stahn, Xi, who by her own efforts and the untiring assistance of K. Courtenay Johnston, Pi, succeeded on Oct. 19, 1905, in sending to the press the first Tri Delta Song Book.

The volume is bound in blue cloth and bears its title in gold, "Songs of Delta Delta Delta." The only ornamentation is a facsimile of the Stars and Crescent, also in gold.

The volume is divided into seven parts, Initiation Songs, Emblem Songs, Songs of Loyalty and Endeavor, In Lighter Vein, Songs of Friendship, Farewell Songs, Reunion Songs. There are forty-seven songs in all. Only those were selected for this volume in which both music and words were deemed suitable and in nearly every case the full score of music for voice and piano has been printed.

Original music appears by K. Courtenay Johnston, Pi; M. Louise Johnston, Pi, and Annette Tarleton, Delta.

There is an index of titles and first lines.

There also appears a contributor's list, with Chapter's credits in the book, as follows:

CONTRIBUTORS.

The following Chapters have contributed to the Song Book:

ALPHA—Ten Songs.

Christine E. Jansson Howard:	Sarah Ida Shaw Martin:
Emblem Song.	Hazing Song.
Ada A. Cole:	Myrtie May Burdett:
Ta Hiera	Rushing Song.
Delta Land.	Emily Frances Allen:
Boston Tri-Delta Song.	Hail! Noble Delta! Hail!
Pine Tree Chorus.	Should Delta Sisters E'er Forget
Poseidon Song.	

BETA—One Song.

Edith W. Wait Colson:  
The Pansy.

GAMMA—One Song.

Bessie M. Leach Priddy:  
Soft O'er My Spirit.

DELTA—Two Songs.

Annette Tarleton:  
Tri Delta Alliance.  
Once Again is Friendship Strengthened.

EPSILON—Three Songs.

Alma Thompson:  
Initiation Song.  
Our Songs of Grateful Love.  
Reunion Song.

ZETA—Two Songs.

Lucy M. Lamdin:	Adele J. Bentley:
Gold as the Stars.	Delta Tried and True.

IOTA—One Song.

E. Edna Todd:  
Song of Praise.

OMICRON—One Song.

Mary E. Mott.  
Deltas Three.

XI—Twelve Songs.

Anonymous:	Louise Chamberlain Stahn:
Farewell Song.	Commencement Hymn.
The Flower's Message.	Gently the Day Adown the West.
In Memoriam.	Ye Who Sleep, Awake! Awake!
Shall There be Days so Fair as	Come, Delta Sisters, and Gather.
These	Earth and Air are Laughing.
Pure of Heart as Snowdrops Are.	Dark the Night.
	Vive le Fille.

PI—Thirteen Songs.

M. Louise Johnston:	Sea Chanteys.
The Maiden and the Moon.	Reunion Song.
Round—I Wish I Had Studied.	Song of Triumph.
Rest is Best.	The Mystic Call.



K. Courtenay Johnston:	African Melodies.
Farewell Song.	Eleanor Stewart Hammack:
In Our Circle's Charmed Spell.	Share and Share the Same.
Hail to the Crescent.	The Pansy and the Pine.

SIGMA—One Song.

Margaret E. Donahue:  
Nature's Song to Tri Delta.

Of these songs, Emblem Song, Hazing Song, Rushing Song, Hail! Noble Delta! Hail! and Should Delta Sisters E'er Forget, are the oldest.

Marches, waltzes and two-steps have also been written for and dedicated to Tri Delta and to some of her separate Chapters.

The convention of 1902 appointed as Solicitors of Songs for the Song Book:

K. Courtenay Johnston, Pi; Daisy Bonnell, Kappa; Rogerta Dickinson, Upsilon. Judges: Louise Stahn, Xi; Sara Peckover, Alpha; Mary C. Paddock, Eta.

# CONVENTIONS OF DELTA DELTA DELTA

## National

The first inter-chapter conference of Delta Delta Delta was held with Alpha Chapter in Boston, April 20th, 1891. The deliberating body consisted of the active Alpha Chapter and delegates, Edith Noon, of Delta, and Bessie M. Leach, of Gamma. The publication of the TRIDENT was the important thing provided for at this time. Emily Frances Allen (Alpha) was elected Editor-in-Chief and the business management of the magazine was placed with Alpha Chapter.

### FIRST NATIONAL CONVENTION.

The First National Convention of Delta Delta Delta was called by Grand Chapter Alpha, to meet with Epsilon Chapter, at Knox College, Galesburg, Illinois, May 24-26, 1893. Up to this time Alpha Chapter had managed the affairs of the national fraternity under the supervision of a Grand President, Sarah Ida Shaw. Looking backward now this first Convention looks like a small beginning but it was an effective one. But four of the eight chapters were represented but so many of the Epsilon Alumnæ were in attendance that something over forty Tri Deltas were present at the sessions. Bessie M. Leach, of Gamma, had been deputed as presiding officer, and Patsie Ingersoll, of Epsilon, was elected Secretary.

The Convention revised the constitution, revised and elaborated both the pledging or Trident Degree, the Second or Stars and Crescent Degree, and provided a place for its Alumnæ Alliances already forming, also officially authorized the "Alumnæ Obligation or Degree" to be used as prepared by the founders, and this is now known as the Third or Circle Degree. The Alumnæ work was placed in the hands of Alpha Alumnæ Alliance.

Besides the election of the first grand council and discussions on cuts, badges, etc., a convention system was arranged to consist of a National Convention to be held once in three years,

beginning with 1894, and an annual Province Convention system. A tax was levied for the support of the TRIDENT and the management of the same commended.

The charter of Delta Chapter was surrendered, the name of Delta Deuteron changed to Delta, and the Delta list affiliated with the Delta Deuteron roll. (The change in the naming system was again confirmed by the Third Convention.)

This convention authorized the call for the Second National Convention, to be held with Beta in 1894.

## REPRESENTATION.

### VOTING DELEGATES.

Alpha.....Martha Eveleth.	Epsilon.....Patsie Ingersoll.
Gamma.....Bessie M. Leach.	Almedia Laurson.
Delta.....Hattie B. Morley.	

### VISITORS.

Twenty active Epsilon members. Fourteen ex-members and alumnae of Epsilon.

### SOCIAL FEATURES.

Wednesday Evening, May 24th—Reception.	Friday Evening, May 26th—Convention Reception and Pan-Hellenic Ball.
Thursday Evening, May 25th—Dinner.	(See TRIDENT, Vol. III, No. 1.)

The following is a list of members of Epsilon Chapter who were all in all probability in attendance at the First National Convention. No record was kept of the unofficial delegates at that time.

Six of these were alumnae of Epsilon, the remainder active.

Blanche George.	Fannie Sisson. ✓
Elizabeth Camp.	Edith Wylie.
Nelle Bassett.	May Roberts.
Ethel Egan.	Lillian Emrich.
Grace Hoffman.	Martha Stone.
Ella Milchrist.	Alta Marsh.
Patsie Ingersoll.	Mabel Crocker.
Almedia Laurson.	Janet Greig. —
Grace Matteson.	Lulu Conklin.
— Nell McCool.	Lena Staat.
Evelyn Ogden.	Mabel Worden.
Blanche Aldrich.	Dorothy Lee.
Nelle Staat.	Blanche Hinman.
Perla Gilbert.	Martha Barden. ✓
	Genevieve Perrin.

The banquet after the First convention was an informal but very pretty affair, and its program was impromptu.

The ball was the event of the convention and its being the

first, it seems that the following quaint description from a local Galesburg paper will perhaps be interesting and amusing.

### PAN-HELLENIC RECEPTION.

#### BRILLIANT DISPLAY OF COSTUMES BY THOSE IN ATTENDANCE.

The most elaborate social event of the season in fraternity circles was the reception held last evening in the Armory Hall. Delegates are here attending the National Convention of the Tri Delta sorosis. All the fraternities of the college had been invited to the reception by the Epsilon Chapter of Knox, and showed their appreciation of the courtesy extended to them by their general attendance. The guests were received and most heartily welcomed by the following committee of Tri Deltas:

Miss Greig, wearing yellow silk dress with lilies of the valley.

Miss Wylie, gray and white silk.

Miss Matteson, moon-on-the-lake silk.

Miss Eveleth, gray crepe with red roses.

Miss Berry, green brocade silk with pink roses.

Miss Leach, white satin.

The guests began to assemble shortly after 8 o'clock and soon the company numbered one hundred and fifty rich and handsomely dressed young people.

Besides the members of the different fraternities here there were present Mr. and Mrs. Parley Johnson, Mr. and Mrs. John Comstock, Mr. and Mrs. S. C. Ayers, Dr. and Mrs. Aldrich, Mr. and Mrs. Ed Parry, Mrs. George Perrin, Mrs. Asa Matteson, Mrs. Leroy Marsh, Mrs. Alden Marsh, Mrs. Egan, Mr. and Mrs. Fred Matteson, Mr. and Mrs. Frank Matteson, Dr. W. E. Simonds, Prof. Pratt, Miss Florence Lee, Mr. Mack Tanner, of Chicago, Mr. Weir, of Cambridge.

After spending a time in getting acquainted and in conversation, a short dance programme was announced, and those who are lovers of that amusement found ample opportunity for enjoyment in the waltz and other fancy steps of the dance. Frappe was served from one corner of the hall. The music was furnished by the Ideal Orchestra of this city, and was all that any one could wish, their playing delighting the entire company.

There was noticed in a prominent part of the hall a beautiful bouquet of roses tied with the Tri Delta colors, the gift of the Phi Delta Theta boys of the college.

The dancing closed about 1 o'clock, and the guests prepared to leave all congratulating the Tri Deltas for the royal treatment and general good time they had made it possible for their friends to enjoy on that long to be remembered occasion.

The delegates left this morning and there were a large number of the Tri Deltas and other friends at the depot to bid the visiting delegates good bye.

### SECOND NATIONAL CONVENTION.

The second National Convention of Delta Delta Delta assembled in the Chapter rooms of Beta Chapter at St. Lawrence University, Canton, N. Y., Oct. 18th, 1894. In the absence of the Grand President, Grand Secretary Charlotte E. Joslin called the meeting to order and organization was effected by electing

Charlotte E. Joslin, chairman, and Emily F. Allen, (Editor of TRIDENT) Secretary pro tem.

In addition to the usual convention work on Ritual, Constitutions, song book, jewelers, chapter reports, grand council, etc., under Chapter Extension, petitions were received from the University of Michigan and the University of Nebraska, and discussions held on matters pending at Syracuse, Northwestern, Middlebury and Wesleyan Colleges.

The management of the TRIDENT was continued and an apportionment of its support placed on the Chapters. Alpha Alumnae Alliance reported the work accomplished and the strong approval of the convention given to this line of effort. Next convention appointed with Theta, 1897.

Representation still not being full, an effort was made to remedy this before the next Convention by an active member tax to equalize Chapter delegate expenses. Grand Council work remained as before a matter of personal sacrifice.

## REPRESENTATION.

### VOTING DELEGATES.

Alpha.....	Clara Adams.	Eta.....	Mattie Spafford.
Alpha Alliance...	Emily F. Allen.	Theta.....	Dr. Caroline Edgar.
Beta.....	Margaret Murray.		

### GRAND OFFICERS.

Charlotte E. Joslin.....	Grand Secretary
Emily F. Allen.....	Editor of TRIDENT

### VISITORS.

Beta Chapter and its ex-members.

### SOCIAL FEATURES.

Wednesday evening, Oct. 17, 1894—Informal Reception.  
 Thursday evening, Oct. 18, 1894—Reception (Haven House).  
 Friday evening, Oct. 19, 1894—Banquet (all the college women).  
 (Serenaded by Beta Beta of K K T).  
 (See TRIDENT, Vol. IV, No. 1).

### BANQUET PROGRAM.

Toast Mistress.....Mamie L. Baker, Beta.  
 College Life—Mattie Spafford, Eta.  
 The TRIDENT—Emily F. Allen, Alpha Alliance.  
 The Fraternity Woman in the World—Charlotte E. Joslin, Alpha.  
 Stars and Crescent—Dr. Caroline Edgar, Theta.  
 Beta—Margaret Murray.

The second Convention was the first one to have a Conven-

tion picture taken. Below is a list of names of Beta girls who were not official delegates but were present at the sessions and in the picture group:

Mamie Linda Baker.  
Bertha Clarine Jackson.  
Eva Augusta Hitchcock.  
Annabel Amanda Hulburd.

Carrie Louise Summer.  
Rhoda Emma Richardson.  
Edith May Waite.

### THIRD NATIONAL CONVENTION.

The third Convention of Delta Delta Delta was held with Theta Chapter, University of Minnesota, Minneapolis, for Aug. 24-27, 1897.

It met in the Medical Building, the Grand President, Dr. Caroline Edgar, presiding. In addition to the routine work taken up at former conventions, a uniform pledge pin was provided, the Installation Service for Convention use was put in the hands of Emily F. Allen and the post-initiation lecture in the hands of Sarah Ida Shaw Martin. The revised Constitution was ordered printed. The Alumnae Alliance delegates were given the right to vote, the delegates at large the rights of the floor. The financial system was strengthened. Under Chapter Extension, the petitions from the Universities of Arkansas and Indiana were denied. Annual memorial services were instituted. The excellent management of the TRIDENT was gratefully recognized.

The invitation of Zeta for 1900 Convention was accepted.

The treasurer's report showed a deficit of but eight cents for the past three years.

The Committee on Credentials reported every Chapter and Alliance represented and five Grand Officers present.

### REPRESENTATION.

#### GRAND OFFICERS.

Grand President.....	Dr. Caroline Edgar, Theta
Grand Vice President.....	Martha L. Eveleth, Alpha
Grand Secretary.....	Charlotte E. Joslin, Alpha
Grand Com. Education.....	Ida Shaw Martin, Alpha
Editor of TRIDENT.....	Emily F. Allen, Alpha

#### OFFICIAL DELEGATES.

(Chapters)

Alpha.....	Addie B. Santom.	Iota.....	Lucille A. Shelley.
Beta.....	Grace Y. Atwater.	Kappa.....	Ellen H. Frankish.



BESSIE LEACH, F.



ALMEDIA LAURSEN E.



PATSIE INGERSOLL, E.



MARTHA EVELETH, A.



HATTIE BERRY, A.

VOTING DELEGATES, FIRST NATIONAL CONVENTION, GALESBURG, ILL, 1893.



SECOND NATIONAL CONVENTION, CANTON, N. Y., 1894.





FIFTH NATIONAL CONVENTION, CINCINNATI, OHIO, 1900.  
(No pictures were taken of Third and Fourth National Conventions)



SIXTH NATIONAL CONVENTION, GALESBURG, ILL., 1904.

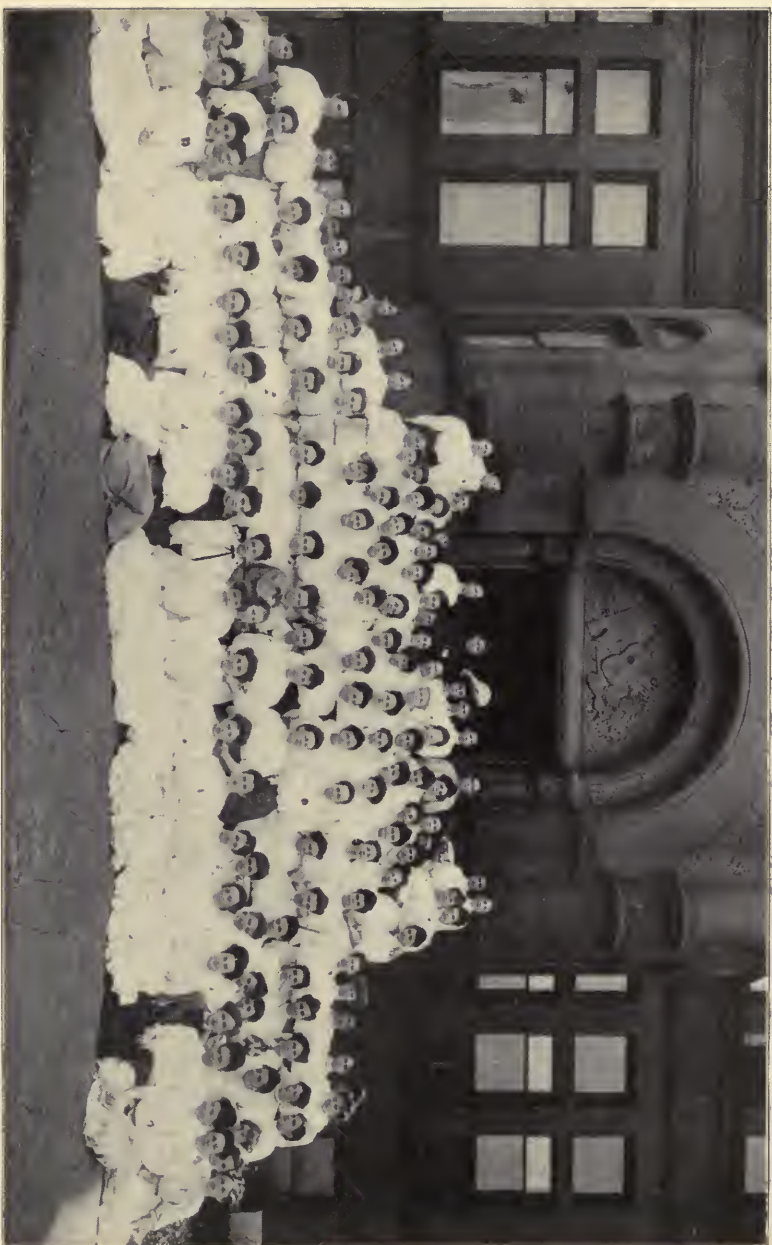

SEVENTH NATIONAL CONVENTION, SYRACUSE, N. Y., 1906



SECOND ALPHA PROVINCE CONVENTION, CANTON, N. Y., 1898.  
(No picture taken of First Alpha Province Convention).



THIRD ALPHA PROVINCE CONVENTION, BURLINGTON, VT., 1899.



SECOND BETA PROVINCE CONVENTION, GALESBURG, ILL., 1898  
(No picture taken of First, Third and Fourth Beta Province Conventions).



FIRST GAMMA PROVINCE CONVENTION, INDIANOLA, IOWA, 1895.  
(The only Gamma Province Convention picture in existence)



VOTING DELEGATES, FIRST ALLIANCE CONVENTION, GALESBURG, ILL., 1898.





1907 CONVENTION SNAP SHOTS.

Grand Historian and Daughter  
Three Southern Sisters

From Honolulu  
From Porto Rico

Sarah B. Hayes  
Editor TRIDENT



AFTER CONVENTION (1907) HOUSE PARTIES.

Epsilon.  
Epsilon.  
Theta.

Theta.  
Epsilon.  
Beta.

Gamma....Elizabeth Gibbs.	Lambda..Lydia Sain.
Delta.....Maude M. Hoope.	Nu.....Ivy Kellerman.
Epsilon....Harriet E. Stone.	Omicron...Daisy A. Boon.
Zeta.....Julia E. Closterman.	Sigma.....Isabelle Walbridge.
Eta.....Emily W. Lucia.	Upsilon...Teresa Metcalf.
Theta... ..Edna Crocker.	

## (Alliances)

Alpha.....Grace Ayers.	Chicago....Edna Wolf Pearson.
Epsilon.....Lillian Emrich.	

## UNOFFICIAL DELEGATES.

Gamma.. .Jean V. Stearns.	Lena Staat.
Delta.....Jessie Allen.	May Stevenson.
Epsilon....E. Loraine Gay.	Zeta.....Agnes Powers.
Jessie B. Goddard.	Nu.....Gertrude Nichol.
Lucile Hampton.	Omicron...Evelyn Allen.
Marie Raymond.	Upsilon....Grace Clough.

## SOCIAL FEATURES.

Tuesday afternoon—Excursion to Lake Minnetonka.  
 Wednesday evening—Theta Reception to faculty and convention.  
 Thursday evening—Banquet (West Hotel).

## BANQUET PROGRAM.

Toastmistress.....Lela Klampe, Theta.  
 Speech of Welcome—May Plummer, Theta.  
 Response—Elizabeth Gibbs, Gamma.  
 Chapter Extension—Charlotte Joslin, Alpha.  
 Rushing—Ellen Frankish, Kappa.  
 The Goat—Evelyn Allen, Omicron.  
 Our Married Sisters—Grace Clough, Upsilon.  
 Our Brothers—Ivy Kellerman, Nu.  
 Recitation—Agnes Powers, Zeta.

(See TRIDENT, Vol. VII, Nos. 1, 2 and 3.)

## FOURTH NATIONAL CONVENTION.

The Fourth National Convention of Delta Delta Delta was held with Zeta at the University of Cincinnati, June 26-29, 1900.

Besides the usual convention business perhaps the most radical measure was the abolition of the Province Convention System and the provision for Bi-ennial National Conventions.

Under Chapter Extension work, Iota was allowed to surrender her charter and the petition from Bucknell University referred by Beta Province was denied.

The presentation of an Entertainment Fund to the entertaining chapter was begun. The list of Grand Officers with allowed expense accounts increased. Upon Miss Allen's insistence upon resigning her position, the management of the TRI-

DENT and its Editorial Board was assigned Zeta. A public appreciation of her nine years of labor was made. She turned over to the new board a perfected and self-sustaining magazine with a treasury balance of more than one hundred dollars.

The Alumnae Alliances here held first separated sessions at a National Convention.

Iota Circle was established.

The invitation of Alpha for 1902 Convention was accepted.

## REPRESENTATION.

### GRAND OFFICERS.

Grand President.....	Agnes Powers Dunning, Zeta
Grand Secretary.....	Harriet Stone, Epsilon
Grand Treasurer.....	Mary A. McKay, Sigma
Grand Historian.....	Ida Shaw Martin, Alpha
Editor of TRIDENT.....	Emily F. Allen Alpha

### OFFICIAL DELEGATES.

#### (Chapters)

Alpha.....	Isabelle Leighton.	Nu.....	Lucy Hunt Pocock.
Beta.....	Gertrude M. Robinson.	Omicron....	Carolyn Spencer.
Gamma.....	Mabelle Brierly.	Sigma.....	Charlotte Seabury.
Delta.....	Mabel Brounink.	Upsilon....	Mary Ferris.
Epsilon.....	Elsa Ertel.	Xi.....	Elizabeth Tumbleson.
Zeta.....	Grace Goodale.	Iota.....	Blanche Boyle.
Eta.....	Madge McElroy.	Kappa.....	Lillian Thompson.
Theta.....	Alice Olds.	Lambda....	Harriet Kemp.
		Mu.....	Clara Stillman.

#### (Alliances)

Epsilon....	Loraine Gay.	Alpha.....	Christine Jansson How- ard.
Zeta.....	Nell Fairweather.	Gamma....	Bessie Leach Priddy.
Chicago....	Myrtle N. Stillwell.		

### UNOFFICIAL DELEGATES.

Gamma....	Mabel Crum.	Nu... ..	Edna Armstrong.
Epsilon....	Nelle T. Bassett.		Nan Cannon.
	Mabel Crocker.		Blanche Skiles.
	Blanche Stoll.		Elizabeth Chase.
Theta.....	Lillian Siegler.		Josefa Thrall.
	Lela M. Klampe.		Zanta Skiles.
Iota.....	Eva Hillman.		Margaret Reeb.
	Effie Danforth.		Fannie Rockwell.
Kappa... ..	Bertha DuTeil.	Zeta Chapter.	
	Minnie Manahan.	Zeta Alliance.	

### SOCIAL FEATURES.

- Tuesday evening, June 26—Informal Reception.  
 Wednesday evening, June 27—Private Theatricals.  
 Thursday evening, June 28—Pan-Hellenic Dance.  
 (Given by University Fraternity men, Hotel Alms.)  
 Friday evening, June 29—Banquet (Grand Hotel).  
 Saturday, June 30—Trolley ride, Cincinnati to Fort Thomas, Ky.

BANQUET PROGRAM.

- Toastmistress.....Lucy M. Lambdin, Zeta Alliance.  
 Our New Sisters—Agnes Powers Dunning, Zeta.  
 Other Girls' Frats—Carolyn Spencer, Omicron.  
 Influence of Chapter House—Gertrude Robinson, Beta.  
 Convention Friendships—Lela Klampe, Theta.  
 Delta Delta Delta Literature—Mary Tucker, Zeta.  
 Delta Delta Delta Matrons—Christine Jansson Howard, Alpha Alliance.  
 Delta Conservatism—Elsa Ertel, Epsilon.  
 A Delta, Yesterday, To-day and Forever—Madge McElroy, Eta.  
 Presentation of Memorial to Emily F. Allen, Editor of TRIDENT, 1891-1900.  
 (See TRIDENT, Vol. IX, Nos. 3 and 4.)

FIFTH NATIONAL CONVENTION.

The Fifth National Convention of Delta Delta Delta met with Alpha in the College Club Rooms, Boston, June 27-July 1, 1902.

An epitome of the history of the fraternity ordered to be drafted.

A resident Business Manager added to TRIDENT staff.

Resolution concurring in the Inter-Sorority Conference work passed.

Work was done on flags, pennants and seals.

The time was fixed for Fifth Convention as 1904, but the place was not determined.

REPRESENTATION.

GRAND OFFICERS.

- Grand President.....Sara Bartlett Hayes, Alpha  
 Grand Secretary.....Elizabeth Tumbleson, Xi  
 Grand Treasurer.....Ivy Kellerman, Nu  
 Grand Historian.....Lela M. Klampe, Theta  
 Editor of TRIDENT.....Julia Closterman, Zeta

OFFICIAL DELEGATES.

(Chapters)

- |                              |                            |
|------------------------------|----------------------------|
| Alpha.....Edith M. Lovell.   | Lambda....Edna M. Wharton. |
| Beta.....Bertha Wood.        | Mu.....Ethel Redfield.     |
| Gamma....Donna Mae Harriman. | Nu.....Mima Weaver.        |
| Delta.....Gertrude White.    | Xi.....Sara Johnson.       |
| Epsilon....Louise Fitch.     | Omicron...E. Daisy Bowles. |
| Zeta.....Ida Davis.          | Pi.....Francis Carter.     |
| Eta.....Delia Harding.       | Sigma.....Elizabeth Bagg.  |
| Theta....Ruth E. Babcock.    | Upsilon....Amy Olgen.      |
| Kappa....Eola Auld.          |                            |

(Alliances)

- |                            |                             |
|----------------------------|-----------------------------|
| Alpha.....Luella M. Eaton. | Ann Arbor..Nellie A. Brown. |
| Gamma....Ella F. Tobias.   | Omicron....Carolyn Spencer. |

Delta.....	Hattie Berry Morley.	Sigma.....	Eleanor Newell.
Zeta.....	Estella Riley.	Theta.....	Lela Klampe.
Eta.....	Annie Sherburne.		

## UNOFFICIAL ALUMNAE DELEGATES.

Beta.....	Gertrude Robinson.	Kappa.....	Daisy Bonnell.
Zeta.....	Elizabeth Diserens.	Mu.....	Clara Stillman.
	Mildred French.	Omicron....	Clara Belle Johnson.
	Grace Goodale.	Pi.....	Corinne Carter.
	Grace Marshall.		M. Louise Johnston.
Eta.....	Emily Lucia Thayer.	Sigma.....	Charlotte Seabury.

## UNOFFICIAL ACTIVE DELEGATES.

Beta.....	Ethel Perkins.	Mu.....	Grace Dixon.
Epsilon....	Elizabeth Arnold.	Xi.....	Mary T. Abercrombie.
	Julia Ferris.		Nan McGregor.
	Louise Holmes.	Omicron....	Elizabeth Bond.
Zeta.....	Cora Box.	Alpha Chapter.	
	Florence French.	Alpha Alliance.	
Eta.....	Ethel Chapman.		
Kappa.....	Ethel Bignell.		

## SOCIAL FEATURES.

Wednesday, June 26—Sight-seeing in Boston and Cambridge.  
 Wednesday evening, June 26—Barn Dance (Arlington).  
 Thursday evening, June 27—Formal Reception and Pan-Hellenic Dance.  
 Saturday, June 28—Trip of 87 Tri Deltas to Lexington and Concord.  
 Monday, June 30—Trip to Nantasket Beach.  
 Tuesday evening, July 1—Banquet (Hotel Vendome).

## BANQUET PROGRAM.

Grand President, Sara Bartlett Hayes, introduced Toastmistress Ruth Hubbard, Alpha.  
 "Our Stars brightly dancing, Behold us, advancing"—Edna Wharton. Lambda.  
 Neptune's Emblem of Dominion—Julia Closterman, Zeta.  
 Tri Delta Stunts—Gertrude White, Delta.  
 California Pi(e)—Frances Carter, Pi.  
 A Goat—Just for a Kid—Sara L. Maistre Johnson, Xi.  
 Alliances—Matrimonial vs. Fraternity—Bertha Wood, Beta.  
 The next Pan-Hellenic Convention—Mima Weaver, Nu.  
 Delta Delta Delta, Forever—Gertrude Stillman, Mu.  
 Farewell Song.  
 (97 plates were laid.)  
 (See TRIDENT, Vol. XI, Nos. 3 and 4).

## SIXTH NATIONAL CONVENTION.

The Sixth National Convention of Delta Delta Delta was held with Epsilon Chapter, Whiting Hall, Knox College, Galesburg, Illinois, June 23-27, 1904.

Grand President Sara Bartlett Hayes was called away by telegram almost immediately upon arrival. The Grand Vice President of Gamma Province, Louise Robinson Rhodes, was presiding officer.

Besides the customary Convention and Inter-Sorority work, a few new steps were taken. The office of Visiting Delegate was created. Work on the eligibility of under-graduates of different courses was taken up. Provision was made for a Certificate of Initiation. The scope of fraternity examinations was extended, questions on other sororities being added. The history was ordered published in 1905 and every ten years thereafter. An Executive Committee was formed within the Grand Council.

Petitions pending before the Grand Council from the University of Pennsylvania, the University of Iowa and the University of Mississippi were submitted and granted. Several others had been negatively disposed of before Convention.

Model Initiation Rites were conferred upon petitioner, Ola Price, now of Chi, and petitioner Valborg Kastman of Phi, before the Convention.

The invitation of Omicron for 1906 was accepted.

## REPRESENTATION.

### GRAND OFFICERS.

Grand Vice President (Gamma Province) ..... Louise R. Rhodes, Theta  
 Grand Secretary..... Elizabeth Tumbleson, Xi  
 Grand Treasurer..... Lucy O. Searle, Sigma

### OFFICIAL DELEGATES.

#### (Chapters)

Alpha... ..Annie T. Gilchrist.	Mu.....Edith Johnson.
Beta... ..Julia W. Preston.	Nu.....Emilie Gorrell.
Gamma...Alta Barker.	Omicron...Lyla Johnston.
Delta.....Ina Robbins.	Sigma.....Maude S. Newell.
Epsilon...Irene Olson.	Rho.....Annie F. Fisher.
Zeta.....Helen L. Stein.	Tau.....Carrie McCaskie.
Eta.....Ethel W. Chapman.	Pi.....Hazel McGraw.
Theta....Isabelle Stene.	Upsilon...Margaret Palmer.
Kappa....Katherine Lumry.	Xi.....Helen Barbee.
Lambda...Anna Hoch.	

#### (Alliances)

Alpha.....Ada A. Cole.	Eta... ..Maud Merrihew.
Beta.....Alice Perkins.	Theta.....Kate Bennett.
Gamma...Jean (Stearns) Kimball.	Omicron...Clara (Johnson)
Delta.....Anna H. Perry.	Champlin.
Epsilon...Janet (Greig) Post.	Zeta... ..M. Katherine Ratter-
Sigma....Lucy Osborne Searle.	man.

### UNOFFICIAL ACTIVE.

Gamma...Louise Elizabeth York.	Harriet Arnold.
Epsilon...Florence Clarkson.	Mary Shreeves.
Louise Holmes.	Bertha Collins.
Gertrude Lescher.	Alma Thompson.

	Marian Vose.	Kappa.....	Alice Auld.
	Gertrude Ferris.		Jeannette Palmer.
	Marie Seacord.		Hazel Lauer.
	Alice Lewis.		Mabel Cox.
	Clarissa Atwood.		Estella Morrison.
	Edna Wells.		Alma Vandever.
	Ethel Conner.	Lambda.....	Ora Allen.
Theta...	Belle Parker.	Tau.....	Jessie McFarland.
	Margaret Cawley.	Upsilon.....	Blanche Lawson.
			Rena M. Handy.
			Myra Powers.

## UNOFFICIAL ALUMNAE.

Alpha.....	Sally M. Clough.	Blanche (George)
	Bertha Munster.	Tunnickliff.
Gamma....	Mabel Crum.	Jessica (Goddard)
Delta.....	Estella Trueblood.	Gustafson.
Epsilon....	Almedia (Laurson)	Lucile Hampton.
	Wingert.	Grace Hoffman.
	Bertha H. Freedman.	Lillian Lanphear.
	Leonora Hedendahl.	Nellie McCool.
	Elsa Freedman.	Mary (Wertman)
	Harriette Wilcox.	Stearns.
	Florence George.	Ora Wertman.
	Harriet Swigert.	Norma Wertman.
	Fannie (Sisson) Everett.	Opal Wolff.
	Marie Raymond.	Nelle Wolff.
	Julia T. Terry.	Bertha Wolff.
	Pauline H. King.	Louise Ferris.
	Nina (Lahann) Arnold.	Alta (Marsh) Phil-
	Ione Vose.	lips.
	Blanche D. Stoll.	Elizabeth (McKin-
	R. Louise Fitch.	ney) Fulton.
	Lillian McLaughlin.	Blanche (McLaugh-
	Edna Matthews.	lin) Tunnickliff.
	Martha (Barden) Cole.	Genevieve (Perrin)
	Nelle Bassett.	Smith.
	Mabel Baxter.	Clara Plattenburg.
	Georgia Beede.	Maud Rawalt.
	Evangeline Chowning.	Ethel Rawalt.
	Elizabeth H. Arnold.	May (Roberts) King.
	Maud (Clawson)	May Stevenson.
	Hammond.	Harriet Stone.
	Mabel (Crocker) Dick-	Gertrude Trask.
	son.	Theta.....
	Lillian Emrich.	Lillian Siegler.
	Jessica (Freedman)	Mu.....
	Myers.	Ethel Ione Redfield.
	Lorraine (Gay) Mc-	Esther M. Newman.
	Candless.	Merle S. Pickford.
		Theo B. Pickford.
		Omicron.....
		Edith L. Kinney.
		Upsilon.....
		Amy H. Olgen.
		Mary Ferris.

## SOCIAL FEATURES.

- Tuesday evening, June 23—Informal Reception, Galesburg Club Rooms.  
 Wednesday noon, June 24—Picnic luncheon, Soangetaha Club House,  
 Lake Rice.  
 Wednesday evening, June 24—Initiation Rites.  
 Thursday noon, June 25—Pi Beta Phi Tea.  
 Thursday evening, June 25—Reception and Dance (Lescher Hall).



Friday evening, June 26—Banquet (Central Church).

Saturday, June 27—Tri Delta meeting at St. Louis Exposition.

BANQUET PROGRAM.

Toastmistress.....Almedia (Laurson) Wingert, Epsilon.

Avant Mr. Knocker, or Why I am Optimist—Amy Olgen, Upsilon.

Resistance is Useless—Alice A. Auld, Kappa.

The Scholar Youthful—Annie Fisher, Rho.

Music.

The Green Mountain Girls—Ethel Chapman, Eta.

Our National Fraternity—Louise (Robinson) Rhodes, Theta.

Farewell Ye Greeks—Annie T. Gilchirst, Alpha.

(125 present).

(TRIDENT, Vol. XIII, Nos. 3 and 4.)

The installation of newly elected officers present occurred just before the banquet.

SEVENTH NATIONAL CONVENTION.

The Seventh National Convention of Delta Delta Delta was held with Omicron Chapter, Syracuse University, Syracuse, N. Y., June 25-29, 1906.

The regular opening session of the under-graduate section occurred at 2 p. m., Tuesday, June 26, in Crouse College Chapel. The Grand President, Elizabeth Tumbleson Leutscher, of Xi, being unable to attend on account of her continued illness, the Grand Vice-President of Alpha Province, Carolyn Spencer, Omicron, presided over the Convention. A prayer by Lyla Johnston, of Omicron, and a welcome by Mary Mott, Ex-President of Omicron, preceded the formal work of the session.

Greetings were exchanged by telegram with Chi Omega and Pi Beta Phi, also in convention assembled.

Reports from Grand Officers, Alliance Officers, Visiting Delegate, and of the Delegate to Fifth Inter-Sorority Conference were very complete and aroused unusual interest. The Chapter reports were made on uniform blank forms and were very satisfactory. Designs for flags and coat of arms were adopted. Work was done on Cut, Certificate of Membership, and Song; Book Report. Also matters in regard to initiation ceremonies, affiliation of transfers, dates of collecting dues and eligibility of students in various special courses were considered and decided. Uniform reports and uniform chapter record books were ordered. Provisions were made for two examinations during a student's college course. Plans for a Fraternity Endowment Fund were formulated and adopted. Chapter endowment plans were outlined. Stipulations were made for the

collecting and preserving of complete TRIDENT files by each chapter and also recommendations for the presentation to the chapter of the badges of deceased members.

The publication of a private bulletin, (*The Triton*), the history of the fraternity, and a complete catalogue were ordered.

The Committee on Constitution was: Mary McKay, Sigma; Christine Jansson Howard, Alpha; Rena Handy, Upsilon. Both the committee and the convention accomplished hard and important work.

Among the important changes effected were: Radical changes made in the method of granting charters, the creation of a salary for the Editor-in-Chief of the TRIDENT, and the addition of a tenth officer to the Grand Council—a Supervisor of Alliances.

## REPRESENTATION.

### GRAND COUNCIL.

Grand Vice President (Alpha Province).....	Carolyn Spencer, '02.
Grand Vice President (Beta Province).....	Irene Olson, '05
Grand Secretary.....	Amy H. Olgen, '04
Grand Treasurer.....	Merle Pickford, '02
Grand Historian.....	Bessie (Leach) Priddy, '91
Editor of TRIDENT.....	R. Louise Fitch, '02

### OFFICIAL ACTIVE DELEGATES.

Alpha...Alice Hagarty, '07	Xi.....Evelyn D. Kolbe, '08.
Beta....Helen A. Sawyer, '07.	Omicron..Margaret Pimm, '07.
Gamma..Edna Swift, '07.	Pi.....Alice Porterfield, '08.
Delta...May Pardee, '07.	Rho.....Elizabeth Tredwell, '07.
Epsilon..Eleanor McClure, '03.	Sigma...Alice M. Bock, '07.
Zeta....Ina D. Walton, '08.	Tau.....Mary S. Weddle, '08.
Theta...Edna Gould, '07.	Upsilon..Rena Handy, '07.
Eta.....Alice Fox, '09.	Phi.....Sebena Frazier, '07.
Kappa...Fannie L. Graves, '07.	Chi.....Roberta Fulton, '07.
Lambda..Stella McDaniel, '07.	Psi.....Hannah M. Blake, '06.
Mu.....Grace Hobbins, '07.	Alpha Xi..Mabel Martin, '07.
Nu.....Adelia Scatterday, '07.	

### OFFICIAL ALLIANCE DELEGATES.

Alpha...Emily (Hall) Cook, '96.	Mu.....Theo Pickford, '03.
Beta....Josephine Delaney, '04.	Omicron..Bessie Stinard.
Gamma..Mary Morden.	Rho.....Marian E. P. Ball, '03.
Epsilon..Lillian Lanphear, '03.	Sigma...Mary A. McKay, '96.
Zeta....Lill Miller Stevens, '02.	

### UNOFFICIAL ACTIVE DELEGATES.

Alpha...Alice B. Andrews, '08.	Gladys Millen, '07.
Helen S. Travis, '07.	Florence O'Neil.
Beta....Wilhelmina Ackerman, '07.	Grace Dean, '08.
Barbara Cramer, '08.	Hazel Gibbs.
Margaret McGinnis, '09.	

Gamma..	Pepita Guarch, '09.	Lucy Woodburn, '09.
Epsilon..	Alice Lewis, '08.	Clara Moore, '06.
	Helen Mutch, '08.	Bessie Stallwood, '06.
	Lucy Roberts, '08.	Agnes Kingsley, '06.
	Alma Thompson, '07.	Clara Mitchell, '06.
	Marian Vose, '08.	Marian Waite, '06.
Zeta....	Louise Bentley, '07.	Winifred Reynolds, '06.
	Amy Ferris, '09.	Bessie Ash, '06.
	Lucy Shaffer, '08.	Anna Otto, '09.
Eta.....	Gertrude Pollock, '09.	Ethel Madden, '09.
Mu.....	Margaret Cawley, '08.	Alice Keyes, '08.
Nu.....	Loa Turney, '09.	Grace Neal, '08.
Xi.....	Mildred Hoge, '08.	Lela Mills, '06.
	Grace Guy, '08.	Lyla Johnston, '07.
Omicron..	Alice Beaman, '08.	Minnie Tanner, '06.
	Frances Bentley, '08.	Alice Hitchcock, '06.
	Anna Darrohn, '07.	Mary Mott, '07.
	Clara Darrohn, '07.	Pi.....
	Georgiana Drake, '07.	Julia Damon, '09.
	Edith Hannahs, '08.	Upsilon..
	Ida Heinmiller, '08.	Helen Bragg, '09.
	Bertha Reynolds, '09.	Edith Cassady, '07.
	Jane Sweeting, '09.	Irmagarde B. Leach, '06.

## UNOFFICIAL ALUMNAE DELEGATES.

Alpha....	Anjanette Atwood, '98.	Xi.....	Lida V. Kirk, '99.
	Ada A. Cole, '99.		Nan MacGregor, '06.
	Sara (Bartlett) Hayes, '96.		Estelle (Roehle) Byrne, '00.
	Christine (Jansson) How-	Omicron..	Patty N. Braley, '99.
	ard), '93.		Emma D. Dean, '02.
	Dr. Eleanor (Pond)		Luella Delano, '03.
	Mann, '89.		Alma Gilbert, '05.
Beta....	Irene (Lewis) Bedell.		Marian Greene, '05.
	Bessie Hart, '06.		Anna J. Hollis, '97.
	Edna Heckles, '03.		Mary Holzwarth, '05.
	Sarah E. Hulett, '06.		Edith Kinney, '01.
	Abbie C. Hurley, '91.		Mollie Stiles, '06.
	Ethel E. Peck, '06.		Maud Wilson, '06.
	Julia Preston, '05.		Edna Boston.
	Esther Spencer, '05.		Elizabeth Bond, '04.
	Lena Wallace, '05.		Adelaide Wheeler, '04.
	Bertha E. Wood, '03.		Jessie Worden, '03.
	Fanny L. Atwater, '06.		Jennie Brown, '04.
Gamma..	Beulah Gregory, '05.		Minnie Crofut, '04.
	Elizabeth Robinson, '04.		Reba Pennypacker.
Epsilon..	Harriet Arnold.		Lola March, '07.
Zeta....	Agnes Andrews, '03.		Bertha (Gibbons) Traver
	Ellen Andrews, '05.		Meride MacKenzie, '02.
	Florence French, '01.		Floy Whitney, '01.
	Grace Goodale, '03.		Mrs. P. O. Place.
	Bessie (Chollar) King, '99.		Evelyn Allen.
	Helen Stein, '05.		Alyda Updyke, '01.
	Edna Walton, '04.		Lucretia Seymour, '01.
Theta...	Clara L. Wilbur, '99.		Alberta Perry, '99.
Kappa...	E. Winnifred Chadwick.		Mrs. Frank Holzworth.
Lambda..	Blanche Imboden.		Frances M. Davis, '04.
	Dora (Markham) Clark, '96.		Vera Beaman, '02.
Mu.....	Winifred Ferrenkamp, '05.		Ethel K. Benedict, '02.
	Daisy Heller, '04.		Millie Dicks, '02.

Helena Johnston, '04.	Rho. . . . .Edith A. Granger, '04.
Maude Southworth, '02.	Mildred B. Farmer, '05.
Meta P. Maybee, '03.	Sigma. . . . .Grace E. Bacon, '05.
Stella Walrath, '03.	Tau. . . . .Emily Ebling, '03.
Viva Baker, '05.	Ida Luchsinger, '03.
Nana Y. Woodruff.	Ruth Shorkley, '04.
Cora Fosbinder.	Phi. . . . .Zoe Frazier, '06.
Jessie Hood, '03.	Valborg Kastman, '04.
	Maud Smith, '04.
	Alpha Xi. Laura Glancy, '04.

Total attendance reported by Credential Committee—175.

#### SOCIAL FEATURES.

- Tuesday evening, June 26—Informal Reception and Model Initiation, Crouse College Chapel.  
 Wednesday evening, June 27—Formal Reception, residence of Mr. and Mrs. Holzworth.  
 Thursday evening, June 28—Dance, Club House. Trolley rides around Syracuse.  
 Friday evening, June 29—Banquet, Hotel Yates.

#### BANQUET PROGRAM.

Toastmistress—Meride MacKenzie, Omicron, '02.

"It was Dean Swift who ignored the bill of fare, and called for a bill of the company."—*Willis*.

The City of Our Birth—Merle Pickford, Mu, '02.

"Boston—not so much of a place as a state of Mind."—*Anon*.

Our Founder—Grace Dean, Beta, '08.

"Build me straight, O worthy master!  
 Staunch and strong, a goodly vessel,  
 That shall laugh at all disaster  
 And with wave and whirlwind wrestle."—*Longfellow*.

Westward Ho!—Alice Porterfield, Pi, '08.

"Whispered to it! Westward!  
 And with speed it darted forward."—*Longfellow*.

Our Place in the Greek World—Amy Olgen, Upsilon, '04.

"And ship to ship made signals."—*Whittier*.

Our Brother-in-law—Ina Walton, Zeta, '07.

"I can blow you strong, my brother."—*Longfellow*.

Looking Forward—Laura Glancy, Alpha Xi, '06.

"Sail on, sail on, deep freighted  
 With blessings and with hopes."—*Whittier*.

A number not on this printed program was perhaps the event of the evening, a short address by Dr. Eleanor (Pond) Mann, '89, Boston University, one of the two seniors most prominent as founders of Tri-Delta. Her interest and enthusiasm the years have but increased, as she evidenced by her presence and her words. The informality of college and fraternity songs and calls was a most enjoyable close to the brilliant scene.

After the banquet on Friday evening at the Hotel Yates occurred the last official act of the Seventh National Convention of

Delta Delta Delta, the formal installation of the newly elected Grand officers present by presiding officer, Carolyn M. Spencer.

Grand President—Amy H. Olgen.

Grand Vice President, Alpha Province—Christine (Jansson) Howard.

Grand Secretary—Marion E. P. Ball.

Grand Treasurer—Merle Pickford.

Grand Historian—Bessie (Leach) Priddy.

Editor of TRIDENT—R. Louise Fitch.

Eighth National Convention called for 1908.

These Conventions have not only increased in size and volume of business transacted and brilliancy of social functions, but they have been a large formative force in the systematizing and the forming of working policies.

Each convention has also been an education to every Chapter and an especial advantage to the entertaining Chapter, as evidenced without exception in that Chapter's post convention development.

The decorations in honor of these conventions have been features pleasant to remember. The convention halls have been gay with flags and banners of the various colleges and Chapters, while remembrances by flower, letter and telegram from other fraternities have made the day sessions pleasant. At the social events, the green of the palms, the brilliancy and odor of countless tropical blooms and the emblazonment everywhere of gold, silver and blue amid hundreds of incandescent lights that threw their radiance over girls fair of feature and dainty of gown, have left in memory's picture a vision of youth and beauty.

At Cincinnati, the citizens everywhere seemed to know of the Convention and hardly a window in the town but had beautiful figures or emblems in which the colors of Delta Delta Delta predominated or reproduced by various conceits of fancy or skill the tokens and emblems. Here, too, the banquet hall was large enough for the hundred guests to be seated at a triangular banquet table. At both the convention balls of 1900 and 1904 immense groupings of incandescent lights in the form of the Stars and Crescent gave forth a dazzling brilliancy. Boston, Galesburg and Syracuse also repeated messages of "Welcome" with banner, colors and light.

In memory, these scenes are lived full oft again, "full of

youth of spirit, with the benediction of the last song lingering in the air."

### National Alumnae Alliance Sessions

The First Alumnae Alliance Session was called to meet at the same date and place as the Second Beta Province Convention, Galesburg, Ill., Sept. 6-8, 1898.

#### REPRESENTATION.

Alpha Alliance .....	Bertha Bartlett
Chicago Alliance .....	Martha (Barden) Cole
Gamma Alliance.....	Katherine (Spahr) Hull
Epsilon Alliance.....	Alta (Marsh) Phillips
Zeta Alliance .....	Lucy Lambdin

All Alliances in existence at this time, excepting Sigma, were represented. The alliance ritual and by-laws received the most of the work.

It was voted that the Grand Officers of the fraternity be also the Grand Officers of the Alliance Section.

It was voted to allow membership to ex-members of college Chapters after the year of their class graduation.

The Second Alumnae Alliance Session was called for 1900, with the Fourth National Convention.

Second Alumnae Alliance Session held on Tuesday, June 26, 1900, in the Auditorium of the Grand Hotel, Cincinnati, O.

All Alliances excepting Sigma and Lambda represented. Reports of Alliances were given. Committees on Ritual Constitution work reported and their work was accepted.

The remainder of the work was advisory to general convention work.

Third Alumnae Alliance Session held in College Club Rooms, Boston, Mass., Thursday, June 26, 1902. Delegates from nine Alliances reported to roll call, all but Epsilon being represented.

Besides the usual work, the Circle Degree was conferred upon seven candidates representing five Chapters, that they might begin the organization of new Alliances. An Alliance committee drew up suggestions for the improvement of the TRIDENT.

Fourth Alumnae Alliance Session held at Galesburg, Ill., Wednesday, June 23, 1904. Ten Alliances were represented.

The work of the advisory committee was enlarged and the

usual routine work accomplished. The matter of more Alliances was thoroughly investigated.

The Fifth Alumnæ Alliance Session was held at Syracuse, N. Y., on Tuesday, June 26, 1906, at 9:30 a. m., in Crouse College Chapel. Nine Alliances were officially represented and Alumnæ and ex-members were in attendance from sixteen different Chapters.

The principal matters passed upon were the advisability of an Alliance officer on the Grand Council, the attitude of Alliances on Chapter extension questions, and the elaboration of the Circle Degree Ritual. Under the Model Initiation service, the Third Degree was conferred upon twelve candidates, ten of these being '06 members of Omicron Chapter. The desired provision for a tenth Grand Officer, a Supervisor of Alliances was later unanimously made by the Convention body.

N. B.—[The presiding officers of the Alliance sessions are always the same as those of the general Convention and its official delegates are those given in Convention Representation as Official Alumnæ. The Alliance Session has no power to enact laws but simply to confer and deliberate, presenting its idea for the consideration of the full Convention in form of recommendations.—B. L. P.]

## Province Conventions

Under the system of government for 1894 to 1900, Province Conventions were held in each Province in every year not having a National Convention.

These were found to be delightful socially, productive of much fraternity zeal and enthusiasm, and invaluable in getting the Chapters acquainted, but as they consumed much of time, energy and money, and as the growth of the general fraternity demanded more frequent conventions with full legislative power, the system was abandoned after 1900.

Those held were really miniatures of the National Conventions and had fine representation and enjoyable social events.

The Grand Vice Presidents of those Provinces in session were ex-officio the presiding officers of these conventions. Active and Alumnæ members of the Chapters entertaining produced an average working body of thirty to forty members and these unofficial delegates had all the rights of the floor but voting.

In all of these Province Conventions matters of interest to the locality were considered, plans for TRIDENT and General

Conventions discussed, petitions for charters received and investigated and literary programs held, where specially prepared papers on topics of fraternity interest were given from each Chapter.

A-reception opened each of them and some formal party or banquet closed them. Minor social events and sight seeing in the various college towns, also many evidences of courtesy from the various chapters of other fraternities are recorded in all of the reports.

First Alpha Province Convention with Alpha, Boston, Mass., Oct. 30-Nov. 1, 1895.

#### REPRESENTATION.

Alpha.....Emily Hall.	Eta.....Mattie Spafford.
Elizabeth Upham.	Adele Lee.
Beta.....Caroline Sumner.	Sigma.....Elizabeth Rogers.
Minnie C. Jackson.	Isabelle Walbridge.

Ella Daniels of Alpha, presided.

Minnie C. Jackson of Beta, was Secretary.

Second Alpha Province Convention with Beta, Canton, N. Y., Nov. 27-29, 1898.

#### REPRESENTATION.

Alpha.....Annie B. Carnes.	Sigma.....Laura Bohlman.
Beta.....One member.	Omicron....Ruth Ward.
Eta.....Mary Paddock.	

Annie Laurie Sherburne, Grand Vice President.

Third Alpha Province Convention with Eta, Burlington, Vt., Nov. 29--Dec. 1, 1899.

#### REPRESENTATION.

Alpha.....Carrie Mason.	Sigma.....Mabelle W. Barnes.
Beta.....Kate L. Sudds.	Omicron....Maud E. Southworth.
Eta.....Mary W. Harrison.	Clara B. Johnson.

Annie Laurie Sherburne, Grand Vice President.

First Beta Province Convention with Iota, Ann Arbor, Mich., Oct. 31, 1895.

#### REPRESENTATION.

Gamma....Ella Floy Tobias.	Iota.....Zena Thompson.
Katherine Spahr.	Helen Kempf.
	Zeta.....No delegate.

The President of Iota, Almarene Orsborne, presided.

Ella Floy Tobias, Gamma, was Secretary.



Second Beta Province Convention with Epsilon, Galesburg, Ill., Sept. 6-8, 1898.

REPRESENTATION.

Gamma....Bertha Lambert.	Mu.....Gertrude Stillman.
Epsilon....Marie Raymond.	Nu.....Josefa Thrall.
Zeta.....Adele Bentley.	Upsilon....Bessie Baker.

GRAND OFFICERS.

Grand President .....	Agnes Powers Dunning
Grand Secretary .....	Harriet E. Stone

All Alliances in this Province were also represented.

Contemporaneous with this Province convention, was held the First National Alumnæ Alliance Session, and the Alliance representation will be found under that heading. All Alliances then in existence were represented excepting Sigma.

Third Beta Province Convention with Gamma, Adrian, Mich.

REPRESENTATION.

Gamma....Edith Nash.	Epsilon....May Stevenson.
Iota.....Gertrude Haun.	Zeta.....Edna Cunningham.
Mary Goodrich Field.	Nu.....Ethel Herrick.
Elizabeth Bousom.	Mu.....Clara Pfisterer.
Nellie Brown..	Gamma Alliance..Julia (Myers)
Blanche Boyle.	Dewey.
Grand Vice President, Elizabeth (Gibbs) Palmer.	

Fourth Convention of Beta Province held with Upsilon, Northwestern University, Dec. 8-9, 1905.

REPRESENTATION.

Mu.....Rowena Whittier.	Chi.....Loulie May Johnson.
Nu.....Hazel Swann.	Upsilon....Zeta Massey.
Epsilon...Ethel Conner.	Gamma....No representative.
Retiring Grand Vice President, R. Louise Fitch, Epsilon, Chairman.	
Grand Secretary, Amy H. Olgen, Upsilon, elected Secretary.	

This Fourth Convention of Beta Province was peculiar in two ways. It was held voluntarily by the Province itself, showing commendable zeal and enthusiasm. It was also, being called unofficially after an interim of seven years, an index to a quite prevalent feeling in the sorority that the abandoned idea of Province conventions had been a desirable feature.

Its work was of course unofficial but very helpful to the fraternity and to the Seventh National Convention. Inter-Sorority Conference work and Pan-Hellenism, Finance, Extension,

Expulsion of Members, Withdrawal of charters, Rushing, Initiations and Chapter Meetings were the topics considered.

The following unofficial delegates were present beside the active and alumnae members of Upsilon.

Epsilon.....	Alma Thompson.		Nelle Wolff Morse.
	Harriet Arnold.	Mu.....	Anna Middleton.
	Norma Wertman.		Lyda Middleton.
	Irene Olson.		Frances Johnson.
	Ethel Andrews.	Lambda....	Zola Swann.

First Gamma Province Convention with Delta, Indianola, Ia., Nov. 22, 1895.

#### REPRESENTATION.

Epsilon....	Bess Wolf.	Lambda....	Ethel Cavaness.
Theta.....	Lilian Siegler.	Upsilon....	Elsie Chandler.
Kappa.....	Daisy Bonnell.	Delta.....	Junia Todd.
	Lilian Siegler of Theta, presided.		
	Junia Todd, of Delta, was Secretary.		

Second Gamma Province Convention with Kappa Chapter, Lincoln, Nebraska, Aug. 30-Sept. 1, 1898.

#### REPRESENTATION.

Delta.....		Lambda....	Dora C. Markham.
Theta.....			Lillian Hunsicker.
Kappa.....	Daisy Bonnell.		Zola Swan.
	Edna Gund.		
	Mamie Miller.		

Dora C. Markham, Lambda, Grand Vice President.

Third Gamma Province Convention with Lambda, Baldwin, Kan., Nov. 29, 1899.

#### REPRESENTATION.

Delta.....	Estella Trueblood.	Kappa.....	Winifred Bonnell.
Theta.....	Edith Patch.		Daisy Bonnell.
		Lambda....	Harriet Kemp.

Dora C. Markham, Lambda, Grand Vice President.

Harriet Kemp, Lambda, Secretary.

# INTER-SORORITY EVENTS

## Pan-Hellenic Movements

The history of Pan-Hellenism in the Greek letter world may be written in very small space, and strangely enough, notwithstanding the prevailing impression about the ability of women to work in harmony, by far the greater part of Pan-Hellenic history must be written from the feminine view point.

Beta Theta Pi was the first fraternity to take steps toward the formation of a Pan-Hellenic Council and in 1881 adopted a resolution that caused an agitation of the question in several of the journals of the leading men's fraternities. Notwithstanding violent opposition in many quarters, the editors of the *Beta Theta Pi* issued circulars Jan. 13, 1883, proposing a conference, "a purely informal meeting." That inveterate fraternity worker and eminent authority on fraternity history, Walter B. Palmer, whom those who were fortunate enough to have attended the World's Fair Pan-Hellenic Congress will remember to have heard and met, says in his History of Phi Delta Theta: "At the Colonnade Hotel, Philadelphia, Pa., February 22, 1883, a meeting was held by 21 representatives of thirteen fraternities (A T Ω, B Θ Π, Δ K E, Φ Γ Δ, Φ Δ Θ, Φ K Ψ, Σ X, Z Ψ, Δ T Δ, Δ Φ, Φ K Σ, Ψ Υ, and Σ A E), and 21 other fraternity men (present as unofficial representatives). It was decided that there should be a 'Pan-Hellenic Conference at New York, July 4, 1884, provided ten fraternities should by Jan. 1, signify their intention of participating.' Those present who were editors of fraternity journals formed the 'Inter-Fraternity Press Association.' This meeting at Philadelphia was the first general inter-fraternity meeting ever held. The Pan-Hellenic Conference never materialized, and the Inter-Fraternity Press Association did not meet again." He gives a brief outline of the World's Fair Pan-Hellenic Movement, in 1893, which, by the way, was the first joint Pan-Hellenic Conference of Men's and Women's Fraternities. Then later he says, "November 18, 1895, was set

apart as Fraternity Day, at the Cotton States and Inter-national Exposition, Atlanta, Ga. About three hundred Greeks met in the Auditorium Building, where W. W. Davies ( $\Phi \Delta \Theta$ ), Chairman of the Executive Committee, called them to order. The American Hellenic Society was formed, though its objects were not definitely expressed. It was decided that the society should be represented at the Olympic Games, to be held at Athens, Greece, April, 1896, and there was talk of offering a laurel wreath to one of the victors, but these plans were not carried out."

As the women's fraternities were not a party to this American Pan-Hellenic Society, then formed, and as no reports of its work have been given to the press, definite information of its subsequent proceedings can not be here given, but it is safe to state that no one has met anywhere, at any time, any athletes running at large, crowned with the above mentioned laurel wreaths.

William Raymond Baird ( $B \Theta \Pi$ ) in his Manual of American College Fraternities, recites under "Pan-Hellenism," the first two of the above attempts, then enumerates the advantages that might be gained by a general Pan-Hellenic organization and the difficulties that confront attempts in that direction. The history of this movement among women's fraternities he both describes and dismisses with the following sentence: "The women's societies have effected an organization which has held several meetings and seems to possess some elements of permanence."

Thus it has been left for Delta Delta Delta, it would seem, to collect, compile and for the first time to publish a brief record of a Pan-Hellenic movement among the Greek Letter Societies of American College women, which began in 1891 with the First Woman's Pan-Hellenic Convention, received an impetus from the World's Fair Pan-Hellenic Congress (1893) and was officially revived in 1902, as the First Inter-Sorority Conference. Since that date, annual sessions have been held, the reports of the Fifth, 1906, recording an increasing scope, authority and interest in these sessions.

### **Inter-Sorority Events**

#### WOMAN'S FIRST PAN-HELLENIC CONVENTION.

The first Pan-Hellenic Convention of Woman's Fraterni-

ties was called by Kappa Kappa Gamma to meet with her Boston University Chapter, April 15-17, 1891.

Lucy Evelyn Wight (Κ Κ Γ), was elected presiding officer and Emma Harper Turner (Π Β Φ) secretary. Six sororities were represented by three delegates each. Delta Delta Delta was represented by Blanche Seaver, of Alpha, Bessie M. Leach, of Gamma, and Edith Noon, of Delta.

Committees on Inter-Fraternity Courtesy, Fraternity Jewelry and Stationery, World's Fair, Greek Journalism, and Inter-Chapter Courtesy were appointed, their reports discussed and adopted as amended. These adopted reports formed the recommendations of this Convention and as no provision had been made for any resolution to be binding upon the bodies represented, the whole work effected was little more than paving the way for the Inter-Sorority Conferences which have followed after an interim of more than ten years.

The Woman's Pan-Hellenic Committee for the World's Fair was finally merged for work in the joint committee of the Men's and Women's Fraternities, known as "The Columbian Exposition Committee on Pan-Hellenism of the American Greek Letter College Fraternities," of which Richard Lee Fearn (Β Θ ΙΙ) was chairman.

A standing committee on Pan-Hellenism was appointed:

Austiana E. Taylor—Alpha Phi.  
 Bertha Reed—Delta Gamma.  
 Bessie M. Leach—Delta Delta Delta.  
 Margaret Smith—Kappa Alpha Theta.  
 Lucy E. Wight—Kappa Kappa Gamma.  
 Emma Harper Turner—Pi Beta Phi.

This committee did little work after 1894. Many pretty social events characterized this convention.

(See TRIDENT, Vol. I, No. 1).

### **World's Fair Pan-Hellenic Movements**

The Columbian Exposition Committee on Pan-Hellenism held four or five meetings in the Grand Pacific Hotel, Chicago, and an attempt was made for an exhibit of the American College Greek Letter Fraternities in a space thought to be secured but the plan did not materialize. A Fraternity Congress was however arranged.

(See TRIDENT, Vol. II, No. 2).

The American Greek Letter College Fraternity Congress of the World's Fair Congresses was held in the hall of Columbus, in the Art Palace, Lake Front, Chicago, July 19-20, 1893.

Delta Delta Delta was represented by Charlotte E. Joslin, Margaret Emerson, Grace Ayres and Grace Gallison, of Alpha, and Bessie M. Leach, of Gamma.

Richard Lee Fearn, B ☉ II, was presiding officer.

The paper assigned Delta Delta Delta was "Social and Political Life in Universities and Colleges" and was presented by Bessie M. Leach, Gamma.

Wednesday morning the program was given by the Men's Fraternities, Wednesday afternoon by the Greek Journalists, and Thursday morning by the seven Women's Fraternities represented.

Thursday afternoon, at two o'clock, occurred "The Fraternity and Sorority Reception" in the New York State Building, and here Tri-Delta ranks were swelled by finding four girls from Epsilon and one from Zeta. One hundred plates were laid for Greek Letter Fraternity officers, committee members, speakers and journalists at a banquet in the evening.

(See TRIDENT, Vol. III, Nos. 1 and 2).

### First Inter-Sorority Conference

The first Inter-Sorority Conference was called by Alpha Phi for May 24, 1902, and was held in the Memorial Building, Chicago.

#### REPRESENTATION.

Kappa Alpha Theta.....	Mrs. Laura H. Norton.
Kappa Kappa Gamma.....	Mrs. Margaret Jean Patterson.
Gamma Phi Beta.....	Miss Lillian Thompson.
Pi Beta Phi.....	Miss Elizabeth Gamble.
Delta Gamma.....	Miss Nina F. Howard.
Delta Delta Delta.....	Miss Ivy Kellerman (Nu).
Alpha Phi.....	Miss Minnie Ruth Terry.

Mrs. Norton (K A ☉) was elected chairman and Miss Terry (A Φ) secretary.

A set of six motions to be used in framing by-laws for a permanent organization was adopted and three "sentiments on rushing, pledge day and lifting" recorded by unanimous vote.

Provisions were made for annual conferences to be called by the sororities in rotation.

(See TRIDENT, Vol. XI, No. 4).

## Second Inter-Sorosity Conference

The Second Inter-Sorosity Conference met with Gamma Phi Beta in St. Louis, Sept. 1903.

### REPRESENTATION.

Pi Beta Phi.....	Elizabeth Gamble.
Kappa Kappa Gamma.....	Miss Virginia Sinclair.
Kappa Alpha Theta.....	Mrs. Laura H. Norton.
Delta Delta Delta.....	Miss Alma S. Fick (Zeta).
Alpha Phi.....	Miss Minnie Ruth Terry.
Chi Omega.....	Miss May Miller.
Delta Gamma.....	Miss Blanche Garten.
Alpha Chi Omega.....	Miss Mabel Siller.
Gamma Phi Beta.....	Lillian W. Thompson.
Mrs. Laura H. Norton, K A Θ, Chairman.	
Lillian W. Thompson, Γ Φ Β, Secretary.	

Reports on motions: 1. Pledge Day; 2. Fixing the Date of Pledge Day; 3. Pan-Hellenic Associations; 4. Pledging before Matriculation, were heard and motions 3 and 4 carried. Motions 1 and 2 had so large a vote that they were again submitted.

Reports from each sorosity were called for on Pan-Hellenic Associations in their colleges.

Delta Delta Delta presented a very creditable report on the Pan-Hellenic Association at the Baltimore Woman's College, through Sara L. M. Johnson (Xi).

(See TRIDENT, Vol. XII, No. 2; Vol. XIII, No. 3.)

## Third Inter-Sorosity Conference

The Third Inter-Sorosity Conference was called by Delta Gamma, Sept. 16-17, 1904, at Chicago.

Sept. 16, Session—Columbus Safety Deposit Vaults.

Sept. 17, Session—Victoria Hotel.

### REPRESENTATION.

Pi Beta Phi.....	Miss Elizabeth Gamble.
Kappa Alpha Theta.....	Mrs. Laura H. Norton.
Kappa Kappa Gamma.....	Mrs. E. Jean Nelson Penfield.

Delta Gamma.....	Miss Grace Telling.
Alpha Phi.....	Miss Minnie Ruth Terry.
Gamma Phi Beta.....	Miss Lillian W. Thompson.
Alpha Chi Omega.....	(No Delegate).
Delta Delta Delta.....	Miss Amy H. Olgen (Upsilon).
Alpha Xi Delta.....	Mrs. T. C. Kimble.
Chi Omega.....	Miss Bessie Krape.

The above rotation order was arranged and Miss Grace Telling ( $\Delta \Gamma$ ) made chairman, and Miss Amy H. Olgen ( $\Delta \Delta \Delta$ ) secretary.

Arrangements were made for official organization by rotation.

Motions 1 and 2 having again failed to pass were re-submitted.

The report of Mrs. E. Jean Nelson Penfield ( $K K \Gamma$ ) Chairman Social Service Committee, which had been submitted to their Seventeenth Convention, was called for here, read and discussed.

The Conference then adopted three motions as a foundation for "Inter-Sorority Social Service Work in our Educational Institutions" and elected a standing committee to have this work in charge.

This third Conference issued printed reports, a Sorority Table and the Committee on Social Customs has printed a very full report.

(See TRIDENT, Vol. XIV, No. 1).

### Fourth Inter-Sorority Conference

The Fourth Inter-Sorority Conference was called by Delta Delta Delta, in Chicago, at the Victoria Hotel, Sept. 15-16, 1905.

#### REPRESENTATION.

Kappa Alpha Theta.....	Mrs. Laura H. Norton.
Delta Gamma .....	Miss Elizabeth Williams.
Kappa Kappa Gamma.....	Miss Cleora C. Wheeler.
Pi Beta Phi.....	Miss Elizabeth Gamble.
Alpha Phi .....	Mrs. Wm. Forsyth.
Gamma Phi Beta.....	Miss Lillian W. Thompson.
Alpha Chi Omega.....	Mrs. Richard Tennant.
Delta Delta Delta.....	Miss Amy H. Olgen (Upsilon).
Alpha Xi Delta.....	Mrs. Robert Leib.
Chi Omega .....	Mrs. A. H. Purdue.
Alpha Omicron Pi.....	Miss Jeanette Wicks.

Miss Amy H. Olgen,  $\Delta \Delta \Delta$ , Chairman.  
Mrs. Robert Leib,  $A \Xi \Delta$ , Secretary.



Motion 1 and 2 were reported carried.

Petitions were received from five sororities seeking admission to the Conference but none were granted on account of the adoption of the following regulations:

1. No Sorority with less than five chapters shall be admitted.
2. No Sorority with a Chapter in a school below collegiate rank shall be admitted.

A constitution was presented and it was moved to submit the same to the Grand President of each sorority. Discussions on rules of bidding, rushing and the breaking of the same followed, and then the printed reports of the Social Service Committee were taken up and an additional one made on the co-operation to be expected from the men's fraternities in this work.

Four resolutions on this work were adopted.

Reports of Pan-Hellenic Associations were given.

Printed reports of the Fourth Conference have also been issued.

(See TRIDENT, Vol. XV, No. 1).

### **Fifth Inter-Sorority Conference**

The Fifth Inter-Sorority Conference was called by Alpha Xi Delta at the Victoria Hotel, Chicago, Friday afternoon, September 14, 1906.

#### REPRESENTATION.

Kappa Alpha Theta—Mrs. Laura H. Norton, 2541 N. Paulina St., Chicago.

Pi Beta Phi—Miss Elizabeth Gamble, 565 Cass Ave., Detroit.

Kappa Kappa Gamma—Miss George Challoner, 456 New York Ave, Oshkosh, Wis.

Delta Gamma—Miss Margaret Sheppard, 225 Greenwood Blvd., Evanston, Ill.

Alpha Phi—Mrs. J. H. McElroy, 153 E. 54th St., Chicago.

Gamma Phi Beta—Miss Lillian W. Thompson, 326 W. 61st Place, Chicago.

Alpha Chi Omega—Mrs. Richard Tennant, 824 S. 5th St., Terre Haute, Ind.

Chi Omega—Miss Jobelle Holcombe, Carnall Hall, Fayetteville, Ark.

Delta Delta Delta—Mrs. Amy Olgen Parmelee, 918 Chase Ave., Chicago.

Sigma Kappa—Mrs. G. A. Marsh, 1219 Washington St., Hoboken, N. J.

Alpha Omicron Pi—Mrs. Clifford Bigelow, 396 S. 41 Ave., Chicago.

Alpha XI Delta—Mrs. Robt. Leib, 1271 Washington St., Springfield, Ill.

Mrs. Robert Leib, A  $\Xi$   $\Delta$ , Chairman.

Miss Jobelle Holcombe, X  $\Omega$ , Secretary.

The wide distribution of and interest in the printed reports

of the Fourth Conference were reported. During the year the secretary reported that work had been done on the Woman's Social Service League. The report of the Fourth Inter-Sorority Conference delegates, who had been invited to convene and confer with the Conference of the Deans of Women in the State Institutions held in December, 1905, in Chicago, was taken up.

A petition for investigation of local conditions at Wisconsin University, (Madison), from the Pan-Hellenic Association there had been received and granted.

Reports were then read from each sorority represented. Mrs. Tennant, of Alpha Chi Omega, was appointed a committee of one to correspond with the visiting delegates of the various sororities.

The report of the representative committee sent to Madison, Wis., was given by Mrs. Amy Olgen Parmelee (Δ Δ Δ) and the requests of that local Pan-Hellenic Association and those coming from other schools were then received and passed upon.

It was moved and carried that sororities in High Schools and other secondary schools should be discountenanced, and it was recommended that after four years from date of notification by Grand Presidents, each sorority in the Inter-Sorority Conference refuse to admit any young woman who has been a member of a sorority in a High School or secondary school.

## CONSTITUTION AND BY-LAWS.

A model Constitution was drafted and again presented to the Grand Presidents of the various sororities for consideration before the next conference. The former Constitution submitted had been unconditionally approved by all but two sororities.

A model Constitution for local Pan-Hellenic association was adopted and ordered printed for distribution as follows:

### CONSTITUTION.

#### ARTICLE I.

The name of this organization shall be the Pan-Hellenic Association of the.....

#### ARTICLE II.

This Pan-Hellenic shall:

1. Fix the date of pledge day.
2. Regulate the rules for rushing.

3. Regulate other matters of inter-sorority interest in this college presented to it for consideration.

4. Co-operate with the college authorities and all college organizations in questions of general college interest.

#### ARTICLE III.—*Organization.*

This Pan-Hellenic shall be composed of one active and one alumnae member from each Chapter of the National Sororities represented in the institution and from such locals as they may see fit to admit.

#### ARTICLE IV.—*Officers.*

SECTION 1. The officers of this Pan-Hellenic shall be: President, Secretary and Treasurer.

SEC. 2. The officers shall serve for one year, dating from the first meeting of the Pan-Hellenic after the Christmas holidays.

SEC. 3. The office of President shall be held in rotation by the chapters, in the order of their establishment as Nationals in the College; the locals to hold office after the Nationals in the order of their organization. A local becoming National shall take its place among the Nationals according to the date of its installation as a National.

SEC. 4. The Secretary shall be chosen from the chapter which is to have the presidency the following year.

SEC. 5. The duties of the officers shall be those usually devolving upon such officers.

#### ARTICLE V.—*Voting.*

A unanimous vote shall be necessary to fix the date for pledge day and to make rules regulating rushing.

#### ARTICLE VI.—*Amendments.*

This Constitution can be amended by the unanimous vote of the Pan-Hellenic.

#### BY-LAWS.

I. The date of pledge day shall be the.....

II. It shall be considered dishonorable for a fraternity member, active or alumnae, to speak disparagingly of another fraternity or of one of its members to a rushee.

III. The Constitution and By-Laws of this Pan-Hellenic shall be printed not later than May 1st of each year, and five (5) copies of the same shall be sent by each chapter to its Grand President.

IV. These By-Laws may be amended by the unanimous vote of the Pan-Hellenic.

Besides the model constitution and printed reports of the Fifth Conference, there emanated from the Inter-Sorority Conference management a pamphlet report on the joint meeting of Deans and Advisers of Women in State Universities and Representatives of the Inter-Sorority Conference.

This report takes up the following lines:

I. High School Sororities.

II. Cutting classes and Poor Work.

III. Increased expenditure.

IV. Attitude of Sorority girls to Non-Fraternity Men.

V. Attitude of girls to men whose conduct could justly be criticised.

VI. Cheating.

The three recommendations of the Fourth Conference and the four of the Fifth Conference were again emphasized. Work was done on the matter of official badges.

The Conference adjourned to meet September, 1907.

(See TRIDENT, Vol. XVI, No. 1).

In closing this chapter on Inter-Sorority work, a few extracts from the report made at the Syracuse Convention by Tri-Delta's Delegate to the Fifth Inter-Sorority Conference are appended.

As Miss Olgen was Δ Δ Δ delegate to the Third, Fourth and Fifth Conferences, was secretary of the Third, chairman of the Fourth, a member of the Madison I. S. C. Committee reporting to the Fifth, and was Grand Secretary of Delta Delta Delta for 1904-1906 and elected Grand President for 1906-1908, by the Seventh National Convention, it is thought that no more authoritative summary will be needed.

"Whatever may or may not have been accomplished at the Fifth Inter-Sorority Conference, held in Chicago, September 14-15, 1906, the very fact that the conference did meet then for the fifth consecutive year, was a source of gratification to many of the delegates who have been privileged to attend all the meetings and who have had a part in this big movement from the small beginnings of earlier years. When such a project as the Inter-Sorority Conference was an experiment, both to ourselves and to the entire Greek world, masculine and feminine, we were granted by the masculine half or three-fourths of that world, five years, at the longest, in which to prove beyond shadow of doubt that there could be no inter-fraternal relationship on any basis. Those who scoffed at first, remained to study and finally to imitate, and now we hear of local Pan-Hellenics among the men and some talk of a similar national organization.

To the women most interested, it did not take more than one year, or at most two, to prove the experiment a success, nor longer than that for the fraternities most interested to determine to perpetuate the movement. The genuine and abiding interest in the Inter-Sorority Conference is evident in the fact that a number

of delegates have attended every conference thus far held, and that the delegates are now almost without exception members of Grand Councils and Executive Boards, a number of them being the chief executives in their respective organizations.

The Fifth Conference was important in that it framed a constitution which is to be approved at the next conference. This is only a simple working constitution but it is important in that it settles many disputed points and defines clearly the object and powers of the conference.

Much good has been accomplished by the Inter-Sorority Conference, but there is room for much more work and there is no reason why future conferences should not continue to do even more. The object of the Inter-Sorority Conference is so broad that it opens up a big field of work. The primary object has been and is to improve methods of rushing and pledging. None have felt the evils in rushing and pledging more keenly than sorority members themselves; none have suffered from them so severely as the members themselves. The colleges and universities where such evils are unknown or have been reduced to a minimum are few and far between. Certain evils have been entirely uprooted. No pledging before matriculation is now done at any college or university where two or more nationals exist. There are two exceptions now, but it is expected that these two will very soon conform to the general rule. In these same institutions there exist local Pan-Hellenic Associations which fix the definite date of pledging after matriculation, and in nearly every case, rules have been adopted which have limited or actually done away with rushing.

It is hoped that in time the present primary object may become secondary, and the entire time and attention of both Inter-Sorority Conference and local Pan-Hellenics, be centered on the many other problems of sorority life.

Many different activities of the Inter-Sorority Conference are classed under the head of "Social Service Work." Sorority problems are not problems confined to the organizations as such. They are co-existent with many general educational problems. Sororities owe their very existence to co-education. Almost without exception, sororities were born in co-educational institutions. By far the greater number of chapters, and usually the strongest chapters, are located in co-educational colleges and uni-

versities. If co-education is still on trial, then the life of sororities is not assured. Whatever problems co-education presents, must necessarily become sorority problems. For selfish reasons alone, then, we must help to make co-education permanent and assured and more general than at present. But we are working for philanthropic reasons also, because we believe firmly that as organized bodies, we have more or less power to aid in any movement for good, and we believe that in some cases, certain desired results can be obtained through such organizations as ours, and through such only. Many problems of education, from the woman's side, have already been made the subject of much discussion. Committees have been steadily at work on such questions as "adequate dormitory facilities," "value of sorority houses," "rules and regulations governing same," "need of Dean of Women in every co-educational institution," "high standard of scholarship," "adequate but uniformly democratic social life for all," "limitation of excessive expenditure on social functions"—and most important of all—"college ethics and morals."

But the field of activity has not been confined to higher education only. Leaders of secondary education are facing a serious problem in the High School fraternity and sorority. Magazines and newspapers are full of agitation. Litigation has resulted in many places. Whole communities have been stirred. The Inter-Sorority Conference has considered this question and finds a remedy in the proposed motion now before the national organizations:

*Resolved*, That the Sororities in High and other secondary schools be discountenanced, and that four years from date of notification by Grand Presidents, each Sorority in the Inter-Sorority Conference refuse to admit any young woman who has been a member of a sorority (any secret society) in any high or secondary school."

If this motion is carried, there can be no more speedy and effective method of absolutely crushing the High School sorority: If the fraternities will then do likewise; this problem will be easily solved.

So far Delta Delta Delta has taken an active part in the Inter-Sorority Conference. Both Council and Chapters, Active and Alliance, have uniformly supported the most progressive resolutions and recommendations proposed by the Conference, and

have readily voted in favor of all proposed legislation. Chapter reports show a deep and intelligent interest in Inter-Sorority matters and the majority of Chapters have taken a strong initiative in the local Pan-Hellenics. The magazine, *The TRIDENT*, devotes considerable space each issue to matters of Inter-Sorority interest and the editorial policy is to support and advance the movement in every possible way. The Grand Council is united in insisting upon the absolute enforcement in spirit and in letter of all Inter-Sorority conference legislation.

AMY H. OLGEN.

# CHAPTER HISTORIES

## General Notes

The major portion of the history of any fraternity must be the history of its individual chapters and again of its individual members.

Lack of space limits the writing of this real history. But leaders have been attempted. All the Chapters report many social events of the rushing season. "Let not the student idea be put into the back-ground by social ambitions," might be a watch word for inter-sorority work.

Fraternity or Founder's Day and Chapter Day are two regular celebrations provided for every Chapter by the Constitution.

Not many years have elapsed in which to attain post-graduate distinction and but little has been attempted in gathering such statistics. A large percentage of Tri Delta graduates are found enrolled in the home circles of the land as wives and mothers. Perhaps to them in one sense has come the greater opportunity. The majority of these are still students, fraternity workers, Woman's Club workers, and anxious guards of the American public school system.

Almost the entire remaining list of graduates are teachers in some line, public or private, excepting the few whose professions are given. Who shall say how great the work of the teacher or how large the awaiting reward?

Something of the growth of Tri Delta may be appreciated when one glances at the annals of the Conventions of 1893 and 1894 and then remembers that a recent TRIDENT article (Vol. 14, No. 1) stated that at the Y. W. C. A. Student Conference, at Lake Geneva, Wis., Sept. 1-12, 1904, eight Tri Deltas were present representing six different Chapters in five different states. This was the largest representation of any sorority. Each subsequent student's conference has reported meetings of various numbers of members from widely scattered Chapters and hardly a TRIDENT but records the accidental acquaintances made through



meeting wearers of the Stars and Crescent. Interlaken, Switzerland, the Alps and Pike's Peak were among some of the more recent meeting places. It is interesting to note that the first chance meeting recorded was between representatives of Alpha and Gamma, (Bertha Gardner and Matie Trumble) under the great dome of the National Capitol, Washington, in July, 1891. (See TRIDENT, Vol. 1, No. 1.)

At the Pan-Hellenic banquet, held at Des Moines, Iowa, Jan. 26, 1906, out of the ninety-seven fraternity women present, representing eight Sororities, (Kappa Alpha Theta, Aloha Phi, Delta Delta Delta, Gamma Phi Beta, Alpha Xi Delta, Pi Beta Phi, Kappa Kappa Gamma and Delta Gamma), eighteen were Tri-Deltas, representing four chapters, Delta, Phi, Epsilon and Kappa. At the World's Fair Pan-Hellenic reception and banquet (1893), ten Tri Deltas met, representing four Chapters, Alpha, Epsilon, Gamma and Zeta. Fifteen Tri Deltas met at the St. Louis Fair, 1904 (June 26). Many inter-chapter parties, chapter house parties and excursions have been enjoyed.

It will of course be realized that in compiling Chapter histories, inaccuracies and omissions must of necessity occur. The manner of keeping records and of reporting the same have in the past varied so much in the different Chapters and the honor custom in vogue is so different in the various schools that each report must be considered a separate unit. Nevertheless something of computation, inaccurate though it may be, is interesting. The lists record ninety members of Phi Beta Kappa, in Delta Delta Delta. (Kappa Alpha Theta founded in 1870, reports but ninety-six in Baird's Manual). But fourteen of the Chapters are in institutions conferring this honor and two of them have given it but a short time. In one of the Chapters carrying a small membership, Sigma, fifteen girls have won the key. Over eight hundred honors and positions in college are reported, with the majority of the Chapters reporting only those of greatest significance and one hundred and fifty names have recorded with them something of Post Graduate distinction, although prior to last year nothing had been done by the Chapters in collecting or filing such data.

Much that was of interest in local Chapter life was necessarily abridged or omitted. Every Chapter meeting other Nationals reports Pan-Hellenic Associations, a few Faculty Pledge Days.

A close and commendable guard over the scholarship and general college standing of the members is in evidence in every record.

If the past is a true index to the future, the next historian of Delta Delta Delta will be able to compile a brilliant report of that which these years of growth and preparation have made it possible to achieve.

Only those students are eligible for active membership in any of the Chapters of Delta Delta Delta who are candidates for the regular degrees (A. B., Ph. B., B. L. and B. S. or their superior degrees) or are specials who are taking ten hours a week in work leading to those degrees or are students in the College departments of Engineering, Domestic Science, Art, Music, Oratory, Law, Medicine, Dentistry and Pharmacy, who are taking three or four year courses leading to degrees or certificates where the entrance requirements are equivalent to those for entrance upon a regular college course.

# CHAPTER HISTORIES

## Alpha

### ORGANIZATION.

Alpha Chapter was founded at the University of Boston, Boston, Mass., on Thanksgiving Eve., November 28, 1888, by two Seniors, Sarah Ida Shaw and Eleanor Dorcas Pond, who soon associated with them two other Seniors, Isabelle M. Breed and Florence I. Stewart. These four, almost at once, proceeded to select a full Chapter, pledging three girls from the junior class, five sophomores, and six freshmen. Miss Shaw and Miss Pond began the revealing of the new rites to this group, in class order, on January 15, 1889. The first initiation was completed at the home of Emily F. Allen on Joy street on that evening, and on the following Monday eighteen Tri-Delta pins announced to the Greek letter world of Boston University that the rumors of a new society were based on the fact that a thoroughly organized Chapter had taken its place in their midst.

The first nineteen names on the Alpha Constitution are given below in the order in which they are signed, with their respective classes indicated. The two names enclosed in parentheses were for some reason added after the first initiation, January 15, 1889. On January 18, a special initiation was held admitting Marion K. Norris.

1889

Sarah Ida Shaw  
Eleanor Dorcas Pond

Florence Isabelle Stewart  
Isabel Morgan Breed

1890

Emily Frances Allen  
Hattie Clinton McNeil

Lotta A. W. Stevens

1891

Mattie Ora Carter  
Margaret Evelyn Emerson  
Bertha Brackett

Alice Elizabeth Rich  
(Marion K. Norris)  
(Mabel Partridge)

1892

Della Alice Badger

Emily Stickney Clough

Myrtle May Burdett  
Hannah Josephine Centre

Grace Butler Gallison  
Charlotte Elizabeth Joslin

SPECIAL INITIATION, MARCH 7, 1889

Etta May Budd, Ames, Iowa

1892

Bertha Gardner  
Blanche Seaver

Maud Muzzy

The first regular initiation for the new college year was held November 22, 1889 at 165 West Chester Park and at this time the following were initiated:

Mabel Partridge, '91.  
Carrie Tanner, '92.  
Etta Ione Ferry, '93.  
Flora Smith, '93.  
Edith Knowles, '93.

Nettie Buckland, '93.  
Christine Jansson, '93.  
Mary Cochran, '93.  
Susie Sayre, '93.  
Flora M. Smith, '93.

HONORARY MEMBERS.

Mrs. Wm. E. Huntington;  
Mrs. Borden P. Bowne

Mrs. Augustus H. Buck.

CHAPTER DATA.

Regular rooms for chapter meetings are now maintained and it is the custom of non-resident students to find accommodations together. Alpha Chapter entertains its Alumnæ at least once a year and the Alumnæ give the chapter an Annual Christmas spread. A Pan-Hellenic reception called Klatsch Collegium entertains them at an open meeting early in the spring, a play before the College Philomathean Society and the Annual initiation banquet are the regular social events of the Chapter, that take precedence over the various informal dances and parties. This year the classes are also being entertained.

Besides the responsibilities and burdens of founding and extending a national sorority borne so long and successfully by members of Alpha Chapter, and the Chapter as a whole, elsewhere recorded, one will see, by turning to publications, how for nine long years,—the first years, the hard years, an Alpha girl was Editor-in-Chief of the TRIDENT and that with her and with Alpha Chapter rested the responsibility of its business management. To Alpha Chapter girls must be given also the honor of organizing the first Alumnæ Alliance and of giving the necessary successful impetus to such a movement as to assure its adoption by the fraternity at large. Alpha Chapter also conducted itself in such a manner as to secure recognition as a national sorority, even before its first Convention, being invited in April, 1891, to

assemble its delegation of three for representation in the Woman's Pan-Hellenic Convention, called by Kappa Kappa Gamma.

In 1902, Alpha Chapter entertained the Fifth National Convention in a manner that did credit both to its record as a parent Chapter and to the beautiful places of historical and literary fame which they by virtue of location could offer the sight seeing delegates, when an hour could be snatched from work.

Other sororities precede Delta Delta Delta in date of establishment, a few in length of chapter roll but none are prouder of the rank and location of the College, where their parent chapter was founded, nor can another outrival Delta Delta Delta in the earnest steadfast purpose of the Alpha members or in the success attending their every effort.

#### FRATERNITY HONORS.

Alpha ruled as Grand Chapter 1888-1893.  
 Alpha called first Chapter Conference April 18, 1891.  
 Entertained First Alpha Province Convention, Oct. 30-Nov. 1, 1895.  
 Entertained Fifth National Convention, June 26—July 1, 1902.  
 Sarah Ida Shaw, Grand President, 1888-1893; Grand Com. Education 1893-1897.  
 Charlotte E. Joslin, Grand Secretary, 1893-1897.  
 Martha K. Eveleth, Grand Vice President (Alpha Province), 1894-1897.  
 Sarah Ida (Shaw) Martin, Grand Historian, 1897-1900.  
 Sarah (Bartlett) Hayes, Grand President, 1900-1904.  
 Emily Frances Allen, Editor of TRIDENT, 1891-1900.  
 Blanche Seaver, Δ Δ Δ delegate, Pan-Hellenic Conference, 1891.  
 Christine (Jansson) Howard, Grand Vice President, Alpha Province, 1906-1908.

#### COLLEGE HONORS.

*Phi Beta Kappa* (Instituted 1899)—

1899—Marion E. Clark.  
 1899—Ada A. Cole.  
 1900—Sarah L. Peckover.  
 1901—Winifred E. Howe.  
 1901—Mabel F. Barnum.  
 1902—Hulda J. Barnes.  
 1902—Grace Barnum.  
 1906—Annie T. Gilchrist.

There is absolutely no recognition of an honor system at Boston University, therefore Alpha Chapter has kept no record of such things. She has always had her share of representation on the University Beacon, in the Proctor-ships, in the Klatsch-Collegium, Gamma Delta Society, various College clubs, Y. W. C. A. and the Junior Week Program (new in 1904). A few po-

sitions of recent years are appended merely as an indication of the college activities.

- 1900—Sarah Peckover, Senior Proctor. President of Philamathean Alice Black, Treasurer Gamma Delta.  
 Hulda Barnes, Klatsch Collegium Director.
- 1901—Hulda J. Barnes, Class Prophet.  
 Mabel F. Barnum, Farewell Address, Class Day.
- 1902—Grace A. Barnum, Class Historian. Member Philosophical Club.
- 1903—Edith M. Lovell, Class Prophet.  
 Helen H. Merrill, Member Class Day Committee.
- 1904—Edith Benner, Class Prophet.  
 Priscilla Penfield, Senior Dramatics.  
 Marion D. Leach, Junior Play. Class Treasurer. Finance Committee.
- 1905—Marion D. Leach, Class Day Committee.

*Junior Day—*

- Lucy F. Evans, Executive Committee.  
 Edith Cole, Promenade Committee.  
 Annie Gilchrist, Dramatic Committee.  
 Marion L. Ford, Musicales Committee.  
 Camille F. Wheeler, Junior Day Committee.  
 Lucy F. Evans, Junior Day Committee.
- 1906—Lucy F. Evans, Class Day Committee.

*Junior Day—*

- M. Alice Haggarty, Finance Committee.  
 Bertha F. Hayes, Promenade Committee.  
 Persis C. Olney, Junior Day Committee.

The two clubs given below have only been organized a very few years and have had their share of Alpha girls.

*Current Literature Club—*

- Eva L. Perry, Ex-'03.  
 Cora E. Kellogg, '08.  
 Emma W. Galbraith, '09.

*Historical Club—*

- Ruby H. Cole, '06.  
 Alma D. Stone, Ex-'07.  
 E. Pearl Davis, '08.

Among some old records are found:

Sarah Ida Shaw, '89, Commencement Speakership (2). Charlotte E. Joslin, '92, Oratorical Prize.

POST GRADUATE MENTION.

Sarah Ida (Shaw), Teacher Greek and German, Clinton Collegiate Institute.

- Charlotte E. Joslin, A. M. (B. U.), 1899. Student Oxford University, 1901. Treasurer R. I. Com., International Institute.  
 Florence Medora Kilburn, A. M. (B. U.), 1905.  
 Eleanor Dorcas Pond, M. D. (Tufts).  
 Ada A. Cole, Secretary Mass. Epsilon, of  $\Phi$  B K.



JACOB SLEEPER HALL, BOSTON UNIVERSITY.  
(Birthplace of Delta Delta Delta).



THE PARTHENON, BOSTON UNIVERSITY (1888),  
WHERE DELTA DELTA DELTA WAS FOUNDED.



THE PARTHENON, BOSTON UNIVERSITY, 1907.





ALPHA CHARTER GROUP, 1889.



ALPHA CHAPTER ROOMS,



DELTA CHAPTER HOUSE.



DELTA CHAPTER HOUSE.

- Sarah L. Peckover, A. M., 1902 (B. U).  
 Grace B. Gallison, Teacher Mather Academy, Mather, S. C.  
 Emily S. Clough, Teacher Natural Sciences, Tillottson Academy,  
 Trinidad, Colo.  
 Maud Muzzy, A. M., Radcliffe College.  
 Grace Ayers, Teacher of Languages, Morgan College, Baltimore, Md.  
 Nettie Louise Buckland, Prin. Passaic Collegiate School, Passaic,  
 N. J. Teacher Math. St. Margaret's School, Buffalo, N. Y.

## STUDENTS ABROAD.

- |                    |                    |
|--------------------|--------------------|
| Maud Muzzy.        | Christine Jansson. |
| H. Clinton McNeil. | Marion Nickerson.  |
| Belle Breed.       | Martha Eveleth.    |
| Ida Blanchard.     | Ina F. Capen.      |
| Grace Gallison.    | Myra Burrage       |
| Eleanor Pond.      | Grace Ayres.       |

## COLLEGE DATA.

Boston University was founded in 1869, and although non-sectarian is supported by the Methodist Episcopal Denomination.

Late this spring arrangements were completed whereby the University will leave "Jacob Sleeper Hall" and will move this summer to better buildings in a much better location, but a short distance from the Public Library and Art Institute.

In the Liberal Arts Department, it numbers, 1905, men students 184; women 317; faculty 30; in 1906, it numbered, in all departments, men 900, women 600.

## SORORITIES.

	1905	1906
A $\Phi$ , installed 1882; active members.....	26	21
K K $\Gamma$ , installed 1883; active members.....	19	22
$\Gamma$ $\Phi$ B, installed in 1887; active members.....	20	29
$\Delta$ $\Delta$ $\Delta$ , installed in 1888; active members.....	25	25
$\Pi$ B $\Phi$ , installed 1896; active members.....	27	27
$\Sigma$ K, installed 1900; active members.....	26	27

**Delta**

(Delta Deuteron formerly.).

## ORGANIZATION.

Delta Chapter was installed in Simpson College, Indianola, Ia., May 10, 1889, by Etta May Budd, of Alpha. Sarah Ida Shaw and Etta May Budd inspired the local L. F. V. sororsis, existing in the college successfully since 1871 and numbering ninety-five members to apply for a charter in Delta Delta Delta. This was the second Chapter established and was known as Delta Deuteron until the First National Convention, when the system

of naming was changed and this Chapter became Delta, with the list of the former Delta Chapter affiliated. Miss Budd was at this time a member of the faculty at Simpson College.

The local, having abandoned the idea of founding a national was investigating Greek letter societies with a view toward petitioning some one of them later, when the acquaintance of Miss Budd, of Alpha, was made and thus Tri-Delta chosen. On April 19, 1889, a pledge was signed by three members of L. F. V. for the society, Mrs. Alice Barker Berry, '72 (A. M.), Mrs. Dora Gifford Honnold, '75, and Miss Carrie McCausland, '89, who then received the ritual and then preceeded to initiate the others. The initiation took place at the home of Mrs. Dora Gifford Honnold.

#### CHARTER MEMBERS.

Alice Barker Berry.	Minnie Thompson.
Hattie Berry.	Carrie McCausland.
Lulu Linn.	Carrie Page.
Dora Gifford Honnold.	Hattie Cheshire.
Annette Parrott.	

#### HONORARY MEMBERS.

Mrs. Chas. Eldred Shelton.	Miss Elizabeth Bentley.
----------------------------	-------------------------

#### CHAPTER DATA.

In 1896 a room was rented for meetings. A Chapter House was maintained last year for those members not residents of Indianola. Owing to the late pledge day this year (1907) it was thought best to give up the house this year, but plans are made to have a fine one next year. One formal party is given each term and a farewell meeting for the Seniors held the last day of Commencement Week. On this occasion, the officers for the ensuing year are installed.

On account of the forty-five years history back of the L. F. V. Sorosis, Delta Chapter has had most valuable alumnae support. An old banner is found here of blue plush lined with silver silk, edged with silver fringe and emblazoned with a golden Delta.

Delta Chapter reported thirty-six elective and honorary positions held in 1905 and 1906.

#### FRATERNITY HONORS.

Entertained First Gamma Province Convention, 1895.  
 Estella Trueblood, Grand Treasurer, 1893-1894.  
 Estella Trueblood, Grand Vice President, Gamma Province, 1900-1902.

## COLLEGE HONORS.

*Buxton Scholarship—*

Mary Linn.

Fannie Clark.

*Buxton Oratorical Contest—*

Callie Rogers.

Gertrude Brown.

*Freshman Prize—*

Minora Trueblood.

*Barker Medal—*

Hattie Berry.

*Badley Junior Thesis Contest—*

Stella Wilson.

Gertrude Brown.

Φ B K, University of Iowa, Winnifred Morris, 1905.

## POST GRADUATE MENTION.

*Faculty of Simpson College—*

Etta May Budd.

Estella Trueblood.

Fannie J. (Clark) Watson.

Alma A. Robbins.

Annette (Parrott) Tarleton.

Minnie Jay.

Lydia Wilkinson, Missionary, China.

Alma Robbins, A. B., 1905, M. Ph., 1906.

While the custom was still in vogue among fraternities and sororities to initiate well known people as honorary members, Mrs. J. Ellen Foster, Lecturer and Social Service Worker, was initiated by Delta Chapter, (1891). She was recently detailed from the Department of Justice by direction of President Roosevelt to investigate the condition of woman and child workers throughout the country. A recent New York Daily has the following to say of the appointment:

"Mrs. Foster has had years of philanthropic work that peculiarly fits her for gathering just such statistics. She was among the first women in the country to study and practice law, and most of her clients were moneyless and defenseless women and children.

"She has been prominent in most of the best reform movements which have engaged women's clubs and societies, and usually had charge of the work of crystallizing the sentiment into political action.

"On two occasions she brought special trainloads of factory women from New England to testify before senate committees as to their wages and living conditions.

"In 1900 Mrs. Foster was appointed by Secretary of State John Hay to represent the United States in the International Red Cross Conference at St. Petersburg. Last year she accompanied the Taft party to the Philippines and made a special report to President Roosevelt on the condition of women and children there.

"Mrs. Foster returned from a trip around the world a few months ago, in the course of which she studied the condition of women and children in China and India."

## COLLEGE DATA.

Simpson College was founded in 1867 and is Methodist Episcopal. It numbers

	1905	1906
Men students .....	250	
Women students .....	200	
Faculty .....	20	
Men and women in all schools.....		914
Women in Collegiate Department.....		116

## SORORITIES.

	1905	1906
Π B Φ, installed 1874; active members.....	22	21
Δ Δ Δ, installed 1889; (from local, formerly L. F. V., founded 1871); active members .....	18	18
A A Γ installed March 10, 1889; active members.....		13
A X Ω installed 1907.		
K A Θ, installed 1879; withdrawn 1891.		
K K Γ, installed 1881; withdrawn 1890.		

**Epsilon**

## ORGANIZATION.

Epsilon Chapter was founded at Knox College, Galesburg, Ill., in 1889, by transforming a local society formed in March, 1888, and known as Kappa Beta Theta, into the third Chapter of Tri-Delta.

This society had been organized for the purpose of procuring a charter from a national and while considering the matter began correspondence with Sarah Ida Shaw through the influence of mutual fraternity acquaintances. The charter was granted July 9, 1889, by the three grand officers.

In August, 1889, Miss Hattie Berry, of Delta (Deuteron) Chapter, came and initiated the Chapter, that they might get their pins and arrange their plans before college opened. The initiation took place in Phi Gamma Delta Hall and the event was followed by a banquet. Regular organization and installation with some accompanying social events occurred at the Thanksgiving Eve following and in some way the date of the installation of Epsilon Chapter has always been given as Thanksgiving Eve, 1889.

## CHARTER MEMBERS.

Patsie Ingersoll.  
Mabel Crocker.  
Ella Milchrist.  
Nellie Ayers.  
Lillian Emrich.

Alta Marsh.  
Martha Stone.  
Frances Sisson.  
Nellie T. Bassett.



## HONORARY MEMBERS.

Mrs. James C. Simpson.  
Mrs. William E. Phillips.

Mrs. George W. Thompson.

## CHAPTER DATA.

The college does not allow its sororities to maintain either Houses or Halls but meetings in the homes are systematically carried on and great vitality and enthusiasm is shown here and in a series of elaborate social functions given each year, including a formal ball, a reception, banquet and many minor events. The annual Thanksgiving banquet is a double celebration for this Chapter, and Upsilon, Gamma, Delta and Phi Chapters have had representatives present at this affair.

The Chapter has stepped outside mere college activity and furnished one of the rooms of the Free Kindergarten Building of Galesburg and does active personal work there each week.

A summary of the long honor list gives the following:

There have been 137 girls initiated, 45 have been members of L. M. I., 25 of Y. W. C. A., 6 have been graduated in piano, 1 in violin, 3 in voice, and 57 from college; 19 first prizes have been won, 10 second prizes, and 70 elective offices in college organizations have been held (not including class plays).

There have been 62 marriages and 5 deaths in the chapter.

Many Epsilon girls have been prominent in the social and literary life of Galesburg, after graduation, one year's report showing each of the four leading literary clubs of the city presided over by a Tri Delta.

A Chapter whose strength at home made it impossible for it to realize the struggles of a new and as yet unorganized national, Epsilon received something of a shock when it invited the First National Convention to come to Galesburg and witnessed the arrival of so few delegates. Those few, however, were royally entertained and went away very proud of the Chapter that had received them. Epsilon has the unique honor of having entertained two National Conventions, and the numbers of the Sixth Convention must have satisfied the wildest dreamer of them all.

This Convention found that the hospitality, praised of old, was still characteristic there. With Epsilon also met the First National Alumnae Alliance session, at the time of a Beta Province Convention, 1898.

At present the burden of the TRIDENT rests with one of their members and the glory of her achievements rests on Epsilon.

### FRATERNITY HONORS.

Entertained First National Convention, 1893.  
 Entertained Second Convention of Beta Province, 1898.  
 Entertained First National Alumnae Alliance Session, 1898.  
 Entertained Sixth National Convention, 1904.  
 Delegates present at all but one National Convention and at all Province Conventions.  
 Almedia Laurson, '93, Grand President, 1893-1894.  
 Harriet Stone, '97, Grand Secretary, 1897-1900.  
 R. Louise Fitch, '02, Grand Vice President (Beta Prov.), 1904-1905.  
 R. Louise Fitch, '02, Editor of TRIDENT, 1905-1908.  
 R. Louise Fitch, '02, Visiting Delegate, 1905-1906.  
 Irene Olson, '05, Grand Vice President (Beta Prov.) 1905-1906.

### COLLEGE HONORS.

#### *Valedictorians—*

1890—Grace Hoffman.  
 1899—Mable Baxter.

#### *Salutatorians—*

1893—Almedia Laurson.  
 1905—Florence Clarkson (tied for second honors).

#### *Presidents of L. M. I. (Literary)—*

1894—Martha Stone.  
 1900—Pauline King.  
 1901—Louise Fitch.

#### *Commencement Speakers—*

1894—Janet Greig.  
 1900—Mae Stevenson.  
 1905—Florence Clarkson.

#### *Sophomore Plays—*

1891—Edna Wilmot, Almedia Laurson.  
 1900—Ione Vose.  
 1901—Lillian Lanphear, Gertrude Trask.  
 1902—Elsa Freedman, Elizabeth Arnold.  
 1903—Florence Clarkson, Irene Olson.  
 1904—Harriet Arnold, Estella Spies, Ethel Conner.  
 1905—Marie Seacord, Alma Thompson.  
 1906—Bertha Collins.

#### *Y. W. C. A.—*

##### Presidents:

1893-'94—Eleanor Milchrist.  
 1902-'03—Ione Vose.  
 1903-'04—Elizabeth Arnold.

##### Vice Presidents:

1905-'06—Harriet Arnold.

##### Delegates:

1901—Ione Vose, Elizabeth Arnold, Summer Conference at Lake Geneva, Wisconsin.

- 1902—Irene Olson, Ione Vose, Lake Geneva; Harriette Wilcox and Louise Fitch, State Convention, Aurora, Ill.  
 1904—Marian Vose, State Convention at Peoria, Ill.  
 1906—Laura Alton, Summer Conference, Winona Lake, Ind.

*Honor Roll—*

- 1899—Ethel Rawalt.  
 1904—Florence Clarkson.  
 1905—Florence Clarkson, Gertrude Lescher, Marie Seacord, Clarissa Atwood.  
 1907—Ruth Healy.

*College Editorial Honors—*

## Student Staff:

- 1899—Elsa Ertel.  
 1900—Pauline King.  
 1902—Louise Fitch.  
 1903—Elsa Freedman, Harriet Wilcox.  
 1904—Irene Olson, Florence Clarkson.  
 1905—Harriet Arnold.  
 1906—Clarissa Atwood, Ethel Conner.  
 1907—Edith Dodds.  
 1901—Louise Fitch, Editor and Business Manager First Woman's Edition of "Knox Student."  
 1906—Clarissa Atwood, Editor Woman's Edition; Harriet Arnold, Business Manager.  
 1907—Marie Seacord, Editor Woman's Edition; Alma Thompson, Edith Dodds on staff.

## Gale Board:

- 1898—Marie Raymond.  
 1899—Elsa Ertel, Mae Stevenson, Louise Groves.  
 1900—Lenna Short.  
 1901—Louise Fitch.  
 1902—Ione Vose, Lillian Lanphear, Gertrude Trask.  
 1903—Elizabeth Arnold.  
 1904—Florence Clarkson, Irene Olson.  
 1905—Harriet Arnold, Estella Spies, Ethel Conner, Clarissa Atwood  
 1906—Marie Seacord.  
 1907—Edith Dodds, Marion Vose.

*Pianoforte Graduating Recital—*

- 1891—Eva Tamblyn.  
 1896—Blanche George.  
 1898—Ella Blanche McLaughlin  
 1900—Nannie Ingersoll.  
 1900—Lillian McLaughlin.  
 1903—Julia Ferris.

*Violin—*

- 1904—Louie Ferris.

*Special Recital in Voice—*

- 1903—Mabel Baxter.  
 1907—Lillian Lanphear.

*Graduate in Voice—*

- 1897—Lillian Latimer.  
 1903—Lillian Elwood.  
 1906—Maude McIntosh.

*Class Presidents—*

- 1893-'94—Blanche Aldrich, Junior Class.

- 1898-'99—Lorraine Gay, Junior Class.  
 1899-'00—Mae Stevenson, Senior Class.  
 1901-'02—Gertrude Trask, Junior Class.  
 1904-'05—Estella Spies, Junior Class.

*Ladies' Declamation Contest—*

- 1889—Lottie Benjamin (1), Grace Hoffman (2).  
 1894—Martha Stone (2).  
 1895—Mary Wertman (2).  
 1901—Lillian Lanphear (2), Gertrude Trask (3).  
 1902—Florence Clarkson (1), Ione Vose (2), Elsa Freedman (3).  
 1903—Elizabeth Arnold (1).  
 1904—Ethel Conner (2).  
 1905—Clarissa Atwood (1).  
 1906—Alma Thompson (1), Edith Dodds (2).

*Freshman Greek Honors—*

- 1896—Mable Baxter (1).  
 1905—Lucy Roberts (1).

*Freshman Latin Honors—*

- 1895—Mable Baxter (1), Preparatory Latin.  
 1896—Mae Stevenson (1), Mable Baxter (2).  
 1904—Gertrude Lescher (2).  
 1905—Lucy Roberts (2).

*Theme Writing—*

- 1904—Clarissa Atwood (1).

*Ladies' Debate—*

- 1900—Pauline King (1).  
 1902—Louise Fitch (1).  
 1904—Elizabeth Arnold (1).

*Edgar Lee Masters Prize (Best Essay)—*

- 1906—Clarissa Atwood (1).

*Athletics—*

(1) Boating—

- 1900—Blanche Stoll, Pauline King, Louise Fitch, class crew.  
 1901-'02 and 1902-'03—Ione Vose, Harriette Wilcox, Elsa Freedman, first prize.  
 1903-'04 and 1904-'05—Harriet Arnold, Ethel Conner, part of winning crew.

(2) Basket Ball—

- 1899-1900-1901-'02—Louise Fitch, Captain College Team.  
 1902—Ione Vose, Gertrude Trask, Ida Clemens, Harriette Wilcox.  
 1903—Ione Vose.  
 1904-'05—Estella Spies, Harriet Arnold, Marion Vose, Lelah Tubbs.  
 1905-'06—Harriet Arnold, Gertrude Simmons, Edith Dodds, Katharine Boyden, Laura Alton.

(3) Bowling—

- 1900-'01—Alta Murdoch, Whiting Hall Team.

*Class Plays (Seniors)—*

- 1897—Mary Wertman, Harriet Stone.  
 1899—Lorraine Gay, Mable Baxter, Lucie Hampton.  
 1900—Mae Stevenson, Pauline King.  
 1903—Lillian Lanphear, Elsa Freedman, Gertrude Trask, Ione Vose.



FIRST EPSILON PICTURE WITH ALL CHARTER MEMBERS REPRESENTED.  
(Chapter which entertained First National Convention, 1893.)



EPSILON ACTIVE CHAPTER WHICH ENTERTAINED 1904 CONVENTION.

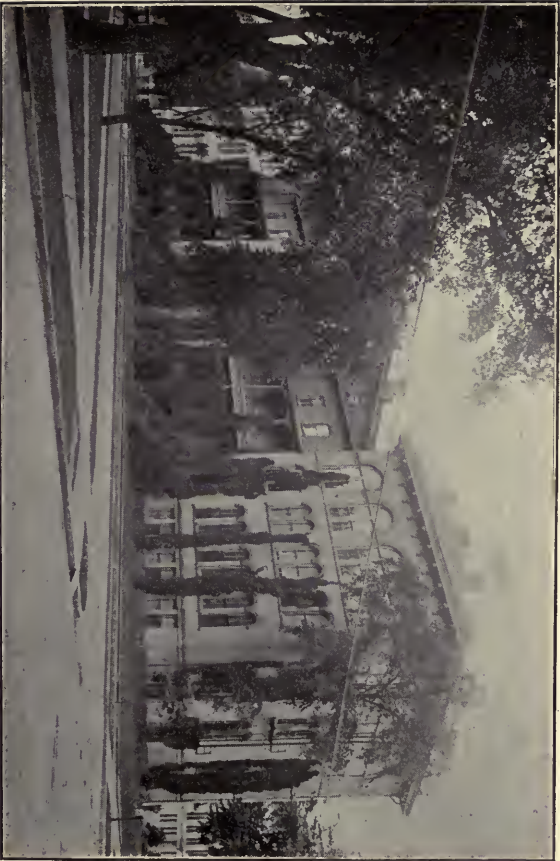

WHITING HALL WHERE 1904 CONVENTION WAS HELD.



"THE WAY TO KNOX."



- 1904—Elizabeth Arnold.  
 1905—Florence Clarkson, Irene Olson.  
 1906—Harriet Arnold, Ethel Conner.  
 1907—Anna Thompson, Bertha Collins, Marie Seacord.

## POST GRADUATE MENTION.

- Luna Gilbert, '91—May Betonne Opera Co.  
 Eleanor Milchrist, Student Columbia School of Oratory. Teacher of Oratory, Shenandoah, Iowa.  
 Janet Greig, '94, student in Europe, 1894-'95. Instructor in French and German at Knox, 1896-'98. Dean of Women at Knox College, 1898-'02.  
 Lillian Latimer, '97, vocal student in Minneapolis and New York.  
 Estelle Johnson, ex-'95, Physical Director of Women at Knox, 1895.  
 Harriet Stone, '97, Librarian Children's Department, Galesburg, 1903-'04.  
 Mabel Baxter, '99, student at Columbia University, 1906.  
 Edna Rex, '00, teacher in Philippines, 1901-'02.  
 Ione Vose, '03, General Secretary Y. W. C. A. at University of Indiana, 1904. Student State Secretary of Illinois, 1905. General Secretary Y. W. C. A. at University of Colorado, 1907.  
 Gertrude Trask, '03, student Simmons College, Boston, 1904. Teacher, St. Mary's Knoxville, Ill., (Domestic Science), 1906. Teacher Bradley Polytechnic Institution at Peoria. Teacher Jenkin Lloyd Jones School, Chicago, 1906.  
 Lillian Elwood, '03, Instructor in Knox Conservatory, 1904. Pupil of Del Sedie and Jean De Reske in Paris, 1905-'06. Vocal student in Berlin, 1907.  
 Lillian Lanphear, '03, Librarian Children's Department, Galesburg.  
 Louie Ferris, '04, Instructor in violin at Sac City, Iowa.  
 Lucy Hampton, '99, student Columbia School Oratory, Chicago, 1905-'06.  
 Grace Hoffman, '90, student in Germany of Art and Sociology.  
 Blanche McLaughlin, '99, teacher of Piano, Music Department, Dennison, Iowa.  
 Rose Scott, ex-'93, Assistant State Supt. Sunday School Work for New Jersey, 1906.  
 Pauline H. King, '00, teacher English and Elocution, Princeville and Kewanee, Ill.  
 Georgia Beede, ex-'98, Insurance Agent at Peoria, Ill.  
 R. Louise Fitch, '02, Assistant Editor Galva, Ill., "News," 1904-'06. Editor and Business Manager "Galva Weekly News," 1906-1907.

## COLLEGE DATA.

Knox College is undenominational. Founded in 1837. It numbers

	1904-'05	1905-'06
Men students .....	200	174
Women students .....	449	386
Faculty .....	34	

## SORORITIES.

	1904-'05	1905-'06
Π Β Φ, installed 1884; active members.....	20	19
Δ Δ Δ, installed 1889; active members.....	21	16
K K Γ, installed 1871, withdrawn 1874.		

## Delta

### ORGANIZATION.

Delta Chapter was installed at Iowa State College, Ames, Iowa, in June, 1890, by Etta Mae Budd, of Alpha. Miss Budd, B. S. '82, was a daughter of the Professor of Horticulture of Iowa State College and had been perfecting her education at Boston University and upon her return to her home college had been elected a member of its faculty. Having given up her former idea of establishing a national fraternity and finding her old local W. D. T. disbanded, in spite of anti-fraternity disturbances, she found no difficulty in organizing a Chapter for the new national with which she had identified herself in Boston, Alpha Chapter of Delta Delta Delta.

### CHARTER MEMBERS.

The following were all Senior girls who were chosen and initiated as charter members:

Minnie A. Adams.	Sappho Lane.
Blanche M. Bradley.	Minnie A. Malley.
Etta M. Budd.	Olivia M. Morton.
Lynne Chevalier.	Violet N. Quint.
Carrie L. Cottrell.	L. May Roddis.
Mary H. Cottrell.	Evelyn E. Starr.

To this number were soon added:

Nellie E. Dean.	Eva Speer.
-----------------	------------

*Trident Degree*—

Flora Wilson.

### CHAPTER DATA.

It will be remembered that this College was the scene of the most violent anti-fraternity disturbances on record and that matters were finally carried into the courts for adjustment, by chapters of the various men's fraternities.

The Chapter of Delta Delta Delta remained loyal and earnest but after being forbidden to initiate more members (in 1892), discontinued its work on account of this faculty anti-fraternity legislation. It surrendered its charter to the First National Convention and from this time Delta Deuteron Chapter, located at Simpson College, Iowa, received the name of Delta, affiliating the former members of that Chapter.

In the spring of 1906, the Editor of the TRIDENT noticed the

names of some of this Chapter in a list of people participating in a Pan-Hellenic banquet at Waterloo, Iowa. Correspondence immediately revealed the fact that Tri Delta bonds were as strong as ever and their interest in the national fraternity great, although fate had denied them a chapter home. Fourteen members were fully initiated here and two pledged or Prudent Degree members existed. Tri Delta has never counted Delta at Iowa State College as a fairly established Chapter as the date of its initiation services and the anti-fraternity rulings so conflicted that it had no actual college existence. But the zeal and loyalty of its initiates have been appreciated all the more, and when one considers that this was not only an unsuccessful attempt but the unsuccessful attempt of a new sorority, the lasting interest of these girls is a splendid testimony to the value of its rites.

#### POST GRADUATE MENTION.

Etta May Budd, who had joined her forces and plans to Tri Delta while in Boston, was not only the organizer of Delta Chapter, but also transformed the L. F. V. Society of Simpson College into Delta Deuteron Chapter of Delta Delta Delta. She was for several years a member of the Simpson College Faculty.

Evelyn Starr (since deceased), was a post graduate student at Ames.

Eva Spear was a daughter of Prof. Spear, at that time Superintendent of U. S. Experimental Station.

Flora Wilson (a pledged member), is the daughter of the Professor of Agriculture at that time, and he has since become a member of President Roosevelt's Cabinet, while Miss Wilson is now studying in Paris.

May Roddis Kruger is now in the Philippines, the wife of a U. S. army captain.

#### COLLEGE DATA.

Iowa State College was established under a grant for agricultural schools in 1869. Fraternities were ruled out in 1890-1891. Recently the rulings have been favorable again and some of the men's fraternities and Pi Beta Phi have reopened their chapters.

Π Β Φ, established 1877; withdrawn 1887; re-established 1906.

Δ Δ Δ, installed 1890; never conducted.

## Gamma

#### ORGANIZATION.

Gamma Chapter was installed at Adrian College, Adrian, Mich., on Feb. 22, 1890, in W. C. T. U. parlors, by Mrs. L. A. W. Stevens, of Alpha.

The group of girls composing it received all possible aid and encouragement both from the local chapters of the men's fraternities and from various members of the faculty, it being felt that a second national sorority would be a good thing in the school. A local had been in existence since the beginning of the college year.

#### CHARTER MEMBERS.

Bessie M. Leach.  
Rose McCormick.  
Anna Poage.  
Anna Louise Porter.  
Emma Kinney.

Matie Trumble.  
Eva Rorick.  
Daisy Mulvane.  
Fronia Rhonemus.

#### CHAPTER DATA.

The Chapter has always maintained a chapter hall, located in a front wing of the girls' dormitory. A regular rent is paid for the hall and it is provided with all modern conveniences. It has been refurnished and re-decorated by the chapter for 1906, this being the third time that it has had renovation. Tri Delta girls at Adrain have always added to their creed the fostering of loyalty to their Alma Mater.

Weekly meetings are held. An opening party, a Pan-Hellenic affair of some kind and the Annual Reunion Banquet are the more important regular social duties.

No record of minor college honors and positions has been kept, but Gamma Chapter reported the following college positions for 1905-'06:

Senior Class Prophet, an Eulogist, Reciter, and Debater for Literary Societies' Anniversaries, Vice President of Y. W. C. A. and President of College Alumni Association.

In her history Gamma Chapter has enjoyed three positions on the college faculty, five assistant or tutor positions and four of its girls have become wives of faculty members. In the first year of its organization, out of seven girls in college holding High School graduation first honors, five were on this Chapter roll.

#### FRATERNITY HONORS.

Entertained Third Beta Province Convention, Oct. 12-15, 1899.

Bessie M. Leach, delegate  $\Delta \Delta \Delta$ , Inter-sorority Conference, 1891.  
Deputized Presiding Officer, First National Convention. Delegate  $\Delta \Delta \Delta$ ,  
World's Fair Com. on Pan-Hellenism. Speaker for  $\Delta \Delta \Delta$ , World's  
Fair Pan-Hellenic Congress.

Jessie Milne, delegate  $\Delta \Delta \Delta$ , World's Fair Com. on Pan-Hellenism.



GAMMA CHARTER GROUP 1890.



GAMMA CHAPTER ROOMS.

Bessie Leach Priddy, Grand Vice President (Beta Province), 1893-4.  
Elizabeth (Gibbs) Palmer, Grand Vice President (Beta Province)  
1897-1900.

Bessie (Leach) Priddy, Grand Historian, 1902-8.

*Winners of Society Contests—*

Bessie M. Leach.  
Adelaide Hyde.  
Elizabeth Gibbs.  
Celia Smith.  
Donna Harriman.  
Mattie Black.

*Winners of Society and Inter-Society Contests—*

1893—Elizabeth Gibbs.  
1898—Lelia E. Rorick.  
1899—Bertha M. Lambert.

*Prize in English Literature—*

1891—Elizabeth Gibbs.  
1894—Kathleen Lorne Blaine.  
1897—Nettie Lou Fuller.  
1901—Mary E. Waterman.

*Graduating Prize in Music—*

1891—Clara B. Hopkins.

Gamma has enjoyed her full proportion of class honors, literary society positions, and editorial duties.

*Editorial College World—*

1889—Bessie M. Leach, '91.  
1890—Clara M. Eayrs, Ex.  
1891—Josephine Shinn, Ex.  
1892—Elizabeth Gibbs, '92.  
1893—Ella F. Tobias, '94.  
1897—Katherine Spahr, '97.  
1897—Annie S. Cairns, '97.  
1897—Lena Lackey.  
1899—Edith Nash.  
1899—Bertha M. Lambert, (editor in chief).  
1899—Mary Celia Smith.  
1900-'02—Mattie Black, '02.  
1901—Donna Harriman, Ex.  
1902—Maud Jordan, '05.

*Presidents Literary Societies—*

Lambda Phi:

Bessie M. Leach.  
Eva M. Rorick.  
Mary Morden.  
Nettie Van Wert.  
Mattie Black.  
Bertha Lambert.  
Mabel Waterman.

Mabel Brierly.  
 Lelia Rorick.  
 Maud Jordan.

Star:

Ella F. Tobias.  
 Nettie L. Fuller.  
 Edith Nash.

POST GRADUATE MENTION.

Elizabeth Gibbs Palmer, A. M., Instructor in German and Greek, Adrian College.

Sarah Allis, Post Graduate, University of Chicago.

Sadie Parsons, Assistant Principal, Woman's Hall, Adrian College.

Bertha M. Lambert, Instructor in Latin, Adrian College.

Octa Wise Case, Professor of Music, Adrian College. 1897 student abroad with Madame Teresa Carreno. At present post graduate student at University of Michigan under Albert Lockwood.

Bessie Leach Priddy, 1900, Instructor in German, Adrian College. State Treasurer Mich. Fed. Women's Clubs. 1905, President Adrian Alumni Association.

Ella F. Tobias, Librarian New York City. Librarian University of Columbia Library. Librarian, University of Michigan Library.

Clara B. Hopkins, Music Faculty, Gittings Seminary. LaHarpe, Ill.

Katherine Spahr Hull, Faculty Westminster College, Md.

Mabel Waterman Totten, Missionary, 79 Oiwarnira, Shiznoka, Japan.

Myrtle N. Stillwell, Instructor in Adrian College.

Josephine Shinn, Instructor in Adrian College.

Mabel Terry Hamilton, student abroad, 1903.

Anna L. Porter Milne, student abroad.

Donna Harriman, assistant, Adrian College.

COLLEGE DATA.

Adrian College was founded as Wesleyan Methodist, 1859. It became Methodist Protestant, 1869. It numbers

	1904-5	1905-6
Men students .....	90	110
Women students .....	50	90
Faculty .....	14	14

SORORITIES.

	1904-5	1905-6
K K Γ, installed May 26, 1882; active members .....	6	8
Δ Δ Δ, installed Feb. 22, 1890; active members .....	10	10

**Beta**

ORGANIZATION.

Beta Chapter was installed at St. Lawrence University, Canton, N. Y., Dec. 24, 1891, by Florence M. Jackson, who acted as





CHAPTER HOUSES OCCUPIED SUCCESSIVELY BY BETA CHAPTER.



BETA CHAPTER HOUSE. (1907)

deputy for Grand President Sara Ida Shaw, Alpha. Miss Jackson had been the moving spirit in the petitioning body and had made the trip to Meriden, Conn., where Miss Shaw was teaching, to take the initiation service direct from her as soon as the news was received that the charter had been granted. The initiatory banquet was held January 11, 1892. The St. Lawrence Chapter of Kappa Kappa Gamma tendered the new Tri Delta Chapter a reception February 13, 1892.

#### CHARTER MEMBERS

Florence Mabel Jackson.  
Edith May Wait.  
Mamie Linda Baker.  
Margaret Jane Murray.  
Nellie Leona Baker.

Abbie Elizabeth Casey.  
Eva Augusta Hitchcock.  
Rhoda Emma Richardson.  
Nina May Vinson.

#### HONORARY MEMBERS.

Mrs. H. A. Cowen.

#### CHAPTER DATA.

A Chapter House has been maintained for some time, provided by their honorary member, Mrs. H. A. Cowen, for a time, but now supported by the girls. A goodly portion of a fund for the purchase of a home has been accumulated. Formal events here are Annual Initiatory Banquet, a joint celebration of Founders' and Chapter Day held some time between Thanksgiving and Christmas, annual Christmas celebration, Annual Alumnae Reunion Banquet and three or four other variable functions. Regular meetings are held each Saturday evening.

Beta Chapter entertained the Second National Convention with credit to itself and satisfaction to the 'fraternity. The first convention picture was made at this time.

St. Lawrence University has been the scene of some very interesting sorority history, and Beta Chapter made as heroic a struggle as any Chapter ever recorded, and was rewarded by a remarkable success. To some of those who had watched and worked during the trying times recorded in their secret annals, the delegation of twenty-one members who came down to Syracuse to the Seventh National Convention was an inspiring sight. Besides having furnished a fourteen room Chapter House, Beta Chapter has made quite a start on a Chapter Endowment Fund.

Besides the listed honors, the following positions were reported for 1905—Vice Presidency of three classes and of the

Thelomathesia, representation on the Laurentian Board and the Presidency of both the S. L. U. French Club and the S. L. U. German Club.

With Beta is found one of the earliest of banners, a blue and white satin Triangle, emblazoned with golden Stars and Crescent, swung from a silver Trident.

#### FRATERNITY HONORS.

Entertained Second National Convention, Oct. 18, 1894.  
Entertained Second Alpha Province Convention, Nov. 23, 1898.  
Edith Wait Colson, Grand Treasurer, 1894-1897.

#### COLLEGE HONORS.

##### *Phi Beta Kappa (Instituted 1899)*—

1899—Gertrude Yale Atwater.  
1901—Gertrude M. Robinson.  
1903—Edna Heckles.  
1905—Emma Louise Cory.  
1905—Julia Wells Preston.  
1906—Frances Louise Atwater.  
1906—Etta Evelyn Fraser.

##### *Commencement Speakers*—

1904—Emma Corey (first class rank).  
1905—Julia Preston (second class rank).  
1906—Frances Atwater.

##### *Thelomathesia*—

###### Vice Presidents:

1904—Josephine Delaney.  
1906—Frances Atwater.  
1907—Helen Sawyer.  
1908—Grace Dean.

##### *Tree Holiday Speaker*—

1907—Wilhelmina Ackerman.

##### *Laurentian Board*—

1906—Frances Atwater.  
1907—Wilhelmina Ackerman.

##### *Basket Ball*—

1905—Lena Wallace.  
1905—Julia Preston.  
1906—Frances Atwater.  
1906—Sarah Hulett.  
1907—Helen Sawyer.  
1907—Gladys Millen.  
1908—Winnie Kaylor.  
1908—Helen McCormick.

No past record of class officers, holiday speakers, editors of college papers and annuals has been kept, but Beta has been well represented.

Associate Editor of 1904 Canto—1904, Josephine Delaney.

Associate Editor of 1908 Gridiron—1908, Clara Paul.

## POST GRADUATE MENTION.

Clara Morgan, active work as Ordained minister.

## COLLEGE DATA.

St. Lawrence University was founded in 1856. The College of Letters and Science is non-sectarian but the Theological School is Universalist. A Law School was established in 1903 and an Agricultural School in 1906.

It numbers

	1905	1906
Men students .....	132	317
Women .....	91	99
Faculty .....	12	

## SORORITIES.

Beta Beta Chapter of K K  $\Gamma$  was installed here in 1879 and the charter withdrawn in 1898, the members then forming the local known as Z  $\Phi$ .

	1905	1906
Z $\Phi$ , founded 1903; active members.....	27	24
$\Delta \Delta \Delta$ , installed 1891; active members .....	20	19
O $\Gamma$ $\Sigma$ (local), founded 1904; active members .....	9	9
$\Delta \Gamma$ , installed 1884; charter withdrawn 1887.		

## Zeta

## ORGANIZATION.

Zeta Chapter was installed at the University of Cincinnati, Cincinnati, O., May 23, 1892, by Emma B. Kinney, of Gamma, and it was through her efforts that the petitioning body for Zeta Chapter was assembled. Her home was in Cincinnati and when she decided to give up her work in Adrian College and enter her home University, it was her steadfast purpose to organize there a creditable chapter of the then young national sorority, in which she had been such an enthusiastic charter member at Adrian.

The pride and strength of the local sororities there at the University at that time can scarcely be estimated by people accustomed to measure things by the national standard. Miss Kinney's judgment both on character and scholarship was also of an unusually keen discrimination so that her task consumed nearly two years, but the history of Zeta Chapter and Zeta Alliance declares to all how wisely and well it was accomplished and how loyally the early support that she gained work with her and for Tri Delta.

## CHARTER MEMBERS.

Emma B. Kinney.  
 Ida Darsie.  
 Emuie Esselborn.  
 Lucy M. Lambdin.  
 Carrie Marpe.

Estelle M. Riley.  
 Margaret E. Layman.  
 Alma S. Fick.  
 Sadie A. Fortney.  
 Agnes R. Powers.

## HONORARY MEMBER.

Mrs. Thomas French.

## CHAPTER DATA.

Meetings are held every other Saturday in the homes. Every two months a joint session of Alumnae Alliance and Chapter is held. Dances, plays, luncheons, and banquets are regular affairs. As an unusually large proportion of members are of Cincinnati families and thus the Alliance numbers more than fifty, the joint meetings are very large affairs. Those who attended the Fourth National Convention of  $\Delta \Delta \Delta$  will never forget the elaborate manner in which Zeta Chapter entertained. The gorgeous window decorations of the city, in honor of the Convention, bore witness to the fact that the Chapter was locally appreciated. For years a very strong and old local and two other good locals were formidable rivals, but the Convention of 1900 was so convincing that since then Zeta has had a free range. K K  $\Gamma$  installed a Chapter here in 1885 but it existed but a few months, its charter being withdrawn in 1885.

Zeta Chapter has also borne the responsibility of editing the TRIDENT and borne it with credit. Miss Julia Closterman was the second editor-in-chief, assuming her duties at the beginning of the tenth volume and continued them through the eleventh with a marked success. She was the first editor to use an illustrated cover, the admirable and significant design being the work of one of Zeta's members, Lavina Perin-Gray. Beside informal rushing parties, the last year recorded in October a dance, at the Allamont Hotel, a "bal poudre," in December, and a dance June the fifth. On Founder's Day the Alliance gave the banquet.

Over thirty college elective and honorary positions were reported for the past year.

## FRATERNITY HONORS.

Entertained Fourth National Convention, 1900.  
 Agnes Powers Dunning, Grand President, 1897-1900.

Julia E. Closterman, Editor of TRIDENT, 1902-1904.  
 Alma S. Fick,  $\Delta \Delta \Delta$ , Inter-sorority Conference, 1903.  
 Katherine Ratterman, Alliance Officer, 1905-1906-1908.

## COLLEGE HONORS.

*Phi Beta Kappa—*

1891—Margaret Layman.  
 1892—Estelle M. Riley.  
 1893—Emile M. Esselborn.  
 1894—Lucy Lambdin.  
 1894—Alma S. Fick.  
 1896—Mary Sibbey Evans.  
 1898—Julia Bentley.  
 1898—M. Katharine Ratterman.  
 1899—Adele Bentley.  
 1899—Sarah Albray.  
 1902—Katharine Babbitt.  
 1902—Elizabeth Diserens.  
 1904—Ida Estelle Davis.  
 1904—Lucy Weimar Collins.  
 1905—Sue Mackelfresh.  
 1905—Helen Stein.  
 $\Phi$  B K Prize (best essay), Emma Cunningham, 1901.  
 Jones Prize (best essay and oration), Mary Evans, 1897; Lucy Collins, 1904.

*Literary Club—*

Daisy Andrews.  
 Sue Mackelfresh.  
 Amy Swartz.  
 Louise Bentley (Pres.).  
 Lucy Collins.  
 May Seaman.  
 Ida Davis.  
 Kathleen Black.  
 Amy Ferris.

*Blue Hydra Club—*

Elizabeth Andrews.  
 Ina Walton.  
 Louise Bentley.  
 Etta Carstens.

*Economic Club—*

Sue Mackelfresh (Ex.-Com.)

*Le Cercle Francais—*

Louise Bentley.  
 Helen Stein.  
 Alma duBray.  
 Ella Wilson.  
 Florence French.  
 Florence Goode.  
 Amy Ferris.

*Glee Club—*

President—Alma duBray.  
 (Many Members.)

*Weekly News—*

Always represented on staff.  
 Louise Bentley, 1905-6, editor-in-chief.

*Y. W. C. A.*—

Iola Shafer, President.

*Social Settlement*—

Ida Davis.

Mary Latta.

Adele Bentley.

Katherine Ratterman.

CLASS HONORS.

- 1895—Secretary—Agnes Powers (Senior).  
 1897—Vice President—Florence Lawler (Junior). Executive Committee—Florence Lawler (Senior).  
 1898—Vice President—Nellie H. Fairweather (Freshman). Secretary—Lavina Perin, (Sophomore), Literary Staff of Cincinnati—M. Julia Bentley (Sophomore). Staff of McMicken Review—M. Julia Bentley (Senior).  
 1897—Jones Oratorical Prize—Mary S. Evans (Senior).  
 1899—Secretary—Adele Bentley (Freshman). Vice President—Adele Bentley (Sophomore). Literary Staff of Cincinnati—Adele Bentley (Sophomore). Executive Committee—Adele Bentley (Junior). Vice President—Lura M. Fortney (Junior). Staff of Burnet Woods Echo—Adele Bentley (Junior). Vice President—Adele Bentley (Senior). Secretary—Ruth Butterworth (Senior). Staff of McMicken Review—Sarah Albray (Senior).  
 1900—Assistant Treasurer—Edna Cunningham (Junior).  
 1901—Secretary—Mildred French (Sophomore). Staff of Burnet Woods Echo—Ethel Thalheimer (Freshman). Vice President—Mildred French (Junior). Secretary—Flora Nieman (Junior). Executive Committee—Mary A. Tucker (Junior).  
 1902—Vice President—Grace Goodale (Freshman). Executive Committee—Grace Goodale (Sophomore).  
 1903—Secretary—Agnes Andrews (Freshman).  
 1904—Vice President—Kathleen Black (Freshman). Secretary—Grace Jones (Freshman). Executive Committee—Kathleen Black (Sophomore). Secretary—Lucy Collins (Sophomore). Secretary—Ida Davis (Junior). Literary Staff of Cincinnati—Ida Davis (Junior). Secretary—Lucy Collins (Senior). Executive Committee—Cora Box (Senior).  
 1905—Vice President—Sue Mackelfresh (Sophomore). Executive Committee—Sue Mackelfresh (Senior). Staff of University News—Sue Mackelfresh (Senior).  
 1906—Executive Committee—Amy Schwarz (Junior).  
 1907—Secretary—Jessie Ireland (Sophomore). Secretary—Jessie Ireland (Junior). Secretary—Louise Bentley (Senior).  
 1908—Vice President—Ella Wilson (Freshman). Secretary—Ruth Hamilton (Freshman).  
 1909—Vice President—Iola Shafer (Sophomore).  
 1910—Secretary—Ruth Sorgel (Freshman).

These lists of Zeta honors are not reproduced as absolutely accurate. Many names may have been omitted as this collection was made recently from many sources through more than fifteen years of history:





ZETA CHAPTER W.I.C.H. ENTERTAINED FIFTH NATIONAL CONVENTION.



ETA CHAPTER HOUSE, 1894.



ETA ROOMS, 1905-1907.



ETA CHAPTER ROOMS, 1905-1907.



ETA CHARTER GROUP 1893.

## POST GRADUATE MENTION.

Katherine Babbit, teacher Cincinnati Technical School.  
 Florence Lawler, Instructor in Mathematics, University of Cincinnati.

Estelle M. Riley Caldwell, physician.

Ina Walton, teacher, Gravina, Alaska.

Many other girls on faculty of various Cincinnati Schools.

Two librarians of Cincinnati.

Margaret Layman, A. M. (U. of C.), student in Germany.

Emma Cunningham, 1901, Φ B K prize for best essay in English

Helen Stein, D. A. R., Fellowship in History.

Lucy Lambdin, Gold medal, Elocution, Cincinnati College of Music.

## COLLEGE DATA.

The University of Cincinnati was founded by bequest in 1858 and opened in 1873. Non-sectarian.

	1905	1906	1907
Students .....	812	1146	1374
Faculty .....	143		

## SORORITIES.

	1905	1906
Δ Δ Δ, installed 1892; active members.....	20	18
Locals		
V. C. P., founded 1891; active members.....	15	10
Gamma Beta, founded 1898; active members.....	10	6
Alpha Phi Psi, founded 1904; active members.....	16	12
Tau Kappa Sigma, founded 1905; active members.....	9	10
K K Γ installed 1885, withdrawn 1885.		

**Eta**

## ORGANIZATION.

Eta Chapter was installed in the University of Vermont, Burlington, Vt., Feb. 27, 1893, at the residence of Eva Jones, on North Avenue, by Christine Jansson, of Alpha. Beta Chapter was instrumental in forming Eta and conducted some correspondence with the petitioners through Florence M. Jackson.

The original three who selected the nine charter members were Eva Jones, Annie L. Sherburne and Irene Lee. Kappa Alpha Theta, the oldest woman's national represented there greeted Eta Chapter with a reception.

## CHARTER MEMBERS.

Irene Lee  
 Eva Jones.  
 Grace Wilcox.  
 Annie Laurie Sherburne.  
 Pearlle Keeler.

Jessie Babbit.  
 Mattie Spafford.  
 Florence Campbell.  
 Edith Smith.

## CHAPTER DATA.

The Chapter maintains a two room hall for its meetings. For a time, a Chapter House was maintained but the idea was finally given up as many of the members were residents of the town. Both formal and informal parties are given. Reunions are a feature.

Besides the listed honors, seven committee positions were reported for the past year, two members in the College Choir, three in the Glee Club, three in Histrionics and four in the Shakespeare Play. Ninety-five honors are listed to the credit of Eta's history.

## FRATERNITY HONORS.

Entertained Alpha's Third Province Convention, Nov. 29, 1899.  
Annie Laurie Sherburne, Grand Vice President, Alpha Province, 1897-1900.

## COLLEGE HONORS.

There are fourteen honors open to women here. Of these, Eta, it appears, has won a good percentage.

*Phi Beta Kappa* (6)—

- 1891—Hattie K. Andrews.
- 1894—Irene Lee.
- 1898—Carrie Deavitt.
- 1898—Abbie Leonard.
- 1898—Annie L. Sherburne.
- 1901—Madge McElroy.
- 1902—Bertha Field.
- 1906—Gertrude Whittimore.

*Greek* (5)—

- 1893—Annie L. Sherburne.
- 1898—Elizabeth Johnson.
- 1902—Elizabeth Johnson.
- 1904—Helen Douglass.
- 1905—Mary Joslyn.

*Mathematics* (2)

- 1893—Mary Douglass.
- 1896—Carrie Nye.

*Zoology* (1)—

- 1891—Hattie K. Andrews.

*Biology* (1)

- 1891—Hattie K. Andrews.

*Italian* (1)—

- 1895—Adelle Lee.

*German* (1)—

- 1893—Irene Lee.

*French* (3)—

- 1893—Annie L. Sherburne.
- 1895—Mattie Spafford.
- 1896—Adelle Lee.

*English* (2)—

- 1894—Mattie Spafford.  
1899—Emily Lucia.

*Bissell Prize* (1)—

- 1900—Madge McElroy.

*Latin Entrance* (1)—

- Mary Joslyn.

*General High Standing* (3)—

- 1891—Hattie K. Andrews.  
1898—Annie L. Sherburne.  
1898—Abbie Leonard.

*Double Honors Graduation* (1)—

- 1891—Hattie K. Andrews.

*Commencement Speakers* (3)—

- 1900—Mary Harrison.  
1902—Bertha Field.  
1900—Gertrude Whittimore.

*Editorial* (7)—

- Ariel, 1895—Mattie Spafford.  
Cynic, 1900—Mary Harrison.  
Cynic, 1900—Madge McElroy.  
Ariel, 1901—Elizabeth Johnson.  
Cynic, 1902—Florence Douglass.  
Ariel, 1904—(Artist) Evelyn Enright.  
Ariel, 1905—(Artist) Mary Joslyn.

*Y. W. C. A.* (4)—

- 1898, President—Annie L. Sherburne.  
1898, Vice President—Carrie Deavitt.  
1899, Vice President—Mary Paddock.  
1904, Vice President—Delia Harding.

*Glee Club* (14)—

- 1895—Adelle Lee.  
1895-6—Mattie Spafford.  
1896-7—Carrie Deavitt.  
1896-8-9—Mary Paddock.  
1896—Marion Forbes.  
1896—Abbie Leonard.  
1899—Martha Needham.  
1898-9—Bertha Field.  
1898-9—Florence Douglass.  
1901-2-3-4—Delia Harding.  
1901-2-3-4—Frances Little.  
1904—Helen Douglass.  
1905—Della Dunsmoor.  
1905—Helen Fisher.

*Prize Reading* (21)

- 1896-7—Mary Paddock (2).  
1896-7—Emily Lucia (1).  
1896—Abbie Leonard.  
1896-7—Mary Harrison.  
1898—Molly Butler.  
1898-9—Florence Douglass.  
1899—Jessie Woodworth.  
1899—Anna Shephard (3).  
1899—Helen Clark (3).

- 1900—Elizabeth Johnson.
- 1900—Bertha Field (2).
- 1900—Helen Clark (1).
- 1902—Delia Harding (1).
- 1902-3—Ethel Chapman.
- 1903—Della Dunsmoor.
- 1904—Gertrude Whittimore (2)
- 1904—Maud Mills.
- 1904—Mary Joslyn.
- 1904—Carrie Campbell.
- 1905—Helen Douglass.
- 1905—Charlotte Baird.
- 1905—Blanche Kennedy.
- 1905—Alice Hyzer.

*Class Honors* (20)—

Vice Presidents (10):

- 1893—Annie L. Sherburne.
- 1896—Martha Needham.
- 1897—Carrie Deavitt.
- 1899—Mary Paddock.
- 1900—Madge McElroy.
- 1901—Bertha Field.
- 1902—Frances Little.
- 1902—Edith Johnson.
- 1904—Maud Mills.
- 1904—Delia Harding.
- 1905—Gertrude Whittimore.
- 1905—Carrie Campbell.

Book Committee:

- 1898—Helen Hendee.

Essayist (3):

- 1898—Abbie Leonard.
- 1899—Mary Paddock.
- 1905—Ethel Chapman.

Speaker:

- 1904—Delia Harding.

Ode:

- 1902—Florence Douglass.
- 1905—Della Dunsmoor.

Prom. Committee (6):

- 1898—Emily Lucia (Junior).
- 1899—Emily Lucia (Senior).
- 1902—Frances Little (Sophomore).
- 1903—Ethel Chapman (Sophomore.)
- 1905—Della Dunsmoor (Junior).
- 1907—Alice Fox (Junior).

POST GRADUATE MENTION.

Abbie Katherine Leonard, A. M. (U. of V.), 1904. Post Graduate Specialist University of Chicago.

Irene Lee ver Mehr, 6 years. Teacher of English, Magasaki, Japan.

Gertrude Perry, Teacher, Penetecostal Mission, Bulbano, Beror, India.

Della Lee, student abroad.

Ethel Chapman, Preceptress, Lyndon Institute, Vt.

Phebe Towle, Botanical Research Work.





FIRST THETA CHAPTER PICTURE WITH ALL CHAPTER MEMBERS.



THETA CHAPTER ROOMS.

## COLLEGE DATA.

The University of Vermont was founded in 1791, by the State. It numbers:

	1905	1906
Men students .....	468	475
Women .....	67	125
Faculty .....	80	

## SORORITIES.

	1905	1906
K A Θ, installed 1882; active members.....	13	13
Π B Φ, installed 1898; active members.....	13	12
Δ Δ Δ, installed 1893; active members.....	15	10

## Theta

## ORGANIZATION.

Theta Chapter was installed at the University of Minnesota, Minneapolis, Minn., Feb. 21, 1894, by Almedia Laurson, (Grand President) of Epsilon.

A group of girls as early as 1890 had made application for a charter of Delta Delta Delta, but failing to satisfactorily group the requisite number, they had become discouraged and finally obtained a charter in another national sorority. In 1892, Louise Robinson began correspondence with Sarah Ida Shaw, relative to another petition, and at last the charter was granted to the following.

## CHARTER MEMBERS.

Florence Louise Robinson.	Caroline Edgar.
Lucy Blanchard.	Mary Isabelle Davidson.
Lydia May Plummer.	Mary Chadbourne Smith.
Elizabeth Luce.	Lillian Siegler.
Alice Houlton.	

## CHAPTER DATA.

A chapter room has always been maintained, where weekly meetings are held. Social meetings are held once a month at the homes of the town girls. Some three or four large dancing parties are given during the year. On Chapter Day here the Alumnæ give the banquet. There is a Christmas celebration and the spring brings either a steamer trip down the Mississippi or lake excursions. Although this Chapter was preceded in the field by four strong nationals, it at once took good standing and has always been strong locally, as well as a Chapter assuming willingly the responsibilities of the general sorority work.

The Third National Convention was really the first successful and representative one, the one that marked a success attained, and this Convention was held with Theta Chapter and with a Theta Chapter girl, Dr. Caroline Edgar Erdman, in the chair as Grand President.

As the majority of the members are either Minneapolis or St. Paul girls, no need of a Chapter House has been felt, but a suite of four rooms has been rented for the present year and provisions for a permanent fund made both by under-graduate work and by alumnae pledges of \$25.00 per capita.

#### FRATERNITY HONORS.

Entertained Third National Convention, Aug. 24-26, 1897.

Caroline Edgar Erdman, Grand President, 1894-1897.

Lela M. Klampe, Grand Historian, 1900-1902.

Louise Robinson Rhodes, Grand Vice President Gamma Province. 1902-1904.

Louise Robinson Rhodes, Grand Vice President Gamma Province. 1906-1908.

#### COLLEGE HONORS.

##### *Phi Beta Kappa—*

1896—Mary Smith.

1896—Lydia M. Plummer.

1897—Kate McDermid.

1899—Kate Bennett.

1899—Effie Jacobsen.

1903—Alice Dyar.

1903—Ruth Babcock.

##### *Sigma Xi—*

1897—Claribel Angle.

1897—Kate McDermid.

1901—Edith Patch.

1902—Edith Thomas.

1906—Fay Newton.

##### *Honors in Latin—*

Elizabeth Luce.

L. May Plummer.

Belle Davidson.

##### *Honors in German—*

May Plummer.

##### *Honors in Mathematics—*

Kate McDermid.

##### *Honors in French—*

Belle Davidson.

##### *Woman's Council—*

1905—Isabella Stene.

*Editorial—*

Staff of "Gopher":

- Alice Olds, 1900.  
 Ruth Babcock, 1902.  
 Eleanor Von Bodenstedt, 1903.

Artist of "Gopher":

Ethel Palmer, 1906.

*Y. W. C. A.—*

- President, Cara Adams, 1900.  
 Vice President, Edna Gould, 1905.  
 Presidency and Vice Presidency, 1906.

*University Dramatics Club—*

1906—Ethel Palmer.

Class Play:

- Janet Priest, author, 1900.  
 Alice Dyar, author, 1902.

## POST GRADUATE MENTION.

- Edith Thomas, Post Graduate, U. of Minn., Assistant Chem. Laboratory, 1902-3.  
 Caroline Edgar Erdman, D. D. S.  
 Louise Robinson Rhodes, Journalist.  
 Janet Priest, Dramatic Reporter, after graduation; actress, 1904-6.  
 Edith Patch, Government Entomologist, Maine Experimental Station, 1903.  
 Louise Robinson Rhodes, Kate Bennett and Greta Smith, active in Unity House Social Settlement Work.

## COLLEGE DATA.

The University of Minnesota was founded in 1868, by the State. *I* numbers:

	1905	1906
Men students .....	2550	2744
Women .....	1250	1200
Faculty .....	310	

## SORCRITIES.

	1905	1906
K K Γ, installed 1880; active members.....	15	15
Δ Γ, installed 1882; active members.....	26	24
Α Φ, installed 1890; active members.....	19	24
K Α Θ, installed 1890; active members.....	12	16
Δ Δ Δ, installed 1894; active members.....	15	14
Γ Φ Β, installed 1902; active members.....	23	21
Π Β Φ, installed 1890; withdrawn 1898.		
Π Β Φ, re-established 1906.		

**Iota**

## ORGANIZATION.

Iota Chapter was installed in the University of Michigan, Ann Arbor, Mich., on Nov. 1st, 1894, at the home of Effie Lynch

Danforth, by Bessie Leach Priddy (Grand Vice President) and Eva M. Rorick, both of Gamma Chapter.

This Chapter was organized in the earlier days of the fraternity when the Grand Council alone voted upon the petitioning body and when investigations into local conditions were not made in person. The splendid recommendations of the applicants and the size of the student body promised well.

#### CHARTER MEMBERS.

D. Zena Thomson.  
Leonore Loxley.  
Harriet Brown.  
Nellie M. Walters.  
Nell Kempf.

Almarene Orsborne.  
Effie Lynch Danforth  
Josephine R. Powell.  
Gertrude M. Brown.

Four others were initiated at that time: Ruth Wales Butterworth, Blanche Young, Lucile Shelley, Harriette Averill.

#### CHAPTER DATA.

This chapter up to July, 1900, had initiated thirty-two members and pledged two. It graduated twenty-two members. All the then existing women's fraternities were represented at Ann Arbor, and Iota Chapter found the rivalry so bitter that they believed the situation made their members unhappy and gave no benefit to the general fraternity. They decided to discontinue their efforts and sending two delegates to the Fourth National Convention, they loyally revealed the whole situation and voluntarily surrendered their charter. They were unanimously released and their delegates present given the Circle Degree with power to create an Iota Alliance at their discretion.

Iota maintained a Chapter House during nearly her whole history. Some of the girls were prominent in the work of the Woman's League, in College Dramatics, and many of them received advanced or professional degrees, after their regular college course. Many of them have also been located in positions of honor and responsibility since their graduation.

Effie Lynch Danforth was a teacher of Classics in a private School for Girls in New York City in 1902-'06, also a student of Archaeology in Rome, 1903. Blanche Boyle received the degree of M. D. at Ann Arbor, in 1904, having spent four years for a literary course and two in medical; after the Tri Delta Chapter House was closed, she was a member of the woman's medical fraternity. The Misses Reichman won distinction as

scholars and one of them represented the Woman's League on the Michigan State Federation of Woman's Clubs' program, while the other took Post Graduate work at the University of Chicago. Mary Field is assistant Matron in Maxwell Station social settlement work in Chicago. Ruth Butterworth affiliated with Zeta.

The following was passed by the Cincinnati Convention and appeared in TRIDENT, Vol. IX, No. 4:

"The Delta Delta Delta Fraternity in convention assembled at Cincinnati, O., this twenty-ninth day of June, 1900, desires to make the following statement concerning her Iota Chapter at Ann Arbor, Mich:

Owing to the rumors and the criticisms made against Iota Chapter of  $\Delta \Delta \Delta$  in the student body at Ann Arbor, Iota Chapter has for some time contemplated the advisability of voluntarily surrendering her charter.

This matter had been thoroughly investigated by members of the Grand Council of  $\Delta \Delta \Delta$  and came before this Convention for consideration. The present Chapter was perfectly vindicated. Yet, under the present conditions, it was deemed advisable to allow the Chapter to voluntarily surrender its charter, the Convention expressing its entire confidence in the petitioning body.

AGNES POWERS DUNNING,  
Grand President.

HARRIET E. STONE,  
Grand Secretary.

ELIZABETH GIBBS PALMER,  
Grand Vice President of Beta Province.

Petition presented by Blanche Christine Boyle, Iota.

#### FRATERNITY HONORS.

Entertained First Beta Convention, 1895.  
Effie Danforth, Grand Vice President, Beta Province, 1902-1904.

#### COLLEGE DATA.

The University of Michigan was founded in 1837, and opened 1841. Has more than 4,000 students, and it has the greatest number of national fraternities and sorority chapters of any school in the United States, thirty-seven being located there.

## SORORITIES.

K A Θ, established 1879.

Γ Φ Β, established 1882.

Δ Γ, established 1885.

Π Β Φ established 1888.

Κ Κ Γ established 1892.

Λ Φ established 1894; withdrawn 1900 re-established—

Δ Δ Δ, established 1898; withdrawn 1900.

Α Χ Ω established 1898.

Χ Ω established 1906.

## Kappa

## ORGANIZATION.

Kappa Chapter was installed in the University of Nebraska, Lincoln, Neb., at Ashland, Neb., in the home of Dr. Von Mansfelde, by Lora Allen, of Delta, on Nov. 28, 1894. Upsilon Chapter was instrumental in its formation and the Chapter of Delta Gamma there gave friendly aid, some of its members having Tri Delta friends in Galesburg.

An unusual circumstance occurred here, as two groups of girls were petitioners at the same time for a charter in Tri Delta. But when the group headed by Miss Frankish and Anita Muir, although later petitioners, received the affirmative vote, their disappointed rivals offered friendly congratulations.

On Nov. 29, a reception introduced Kappa Chapter to the University life.

## CHARTER MEMBERS.

Ellen Huntington Frankish.

Duty Von Mansfelde.

Jo Von Mansfelde.

Clara Louise Bryant.

Mrs. Dorothy Bacon.

E. Anita Muir.

Sarah Vore Taylor.

Anna L. T. Vore.

Helen Riley.

Belle Von Mansfelde.

Initiated on the same evening:

Veda May Wilson.

Ada Du Bois.

## CHAPTER DATA.

Kappa Chapter has supported a Chapter House for seven years, excepting the year 1905-'06. This was due to poor accommodations in available houses, rather than to any inability on the part of the sorority. At present a beautiful home is maintained in the heart of the city, one block from the State Capitol and next door to the Governor's Mansion. The Mansion might almost be called Kappa's second home, as its mis-



tress is an honorary member of Tri Delta and hospitably receives all the girls. During this year eleven girls occupy the Lincoln Tri Delta House, a much larger number than is found in any other sorority house in the city.

Kappa furnished her present home in a uniform style, with gifts from active and alumnæ members and several of the fraternities, the weathered oak idea is very well carried out. She prides herself on having not a "rooming place" but a complete *home* in every sense of the word, and that idea prevails thro' out-the school in connection with the Tri Deltas' Lincoln quarters. Mrs. Dr. Holyoke, a well known singer and a lady of great prestige in local circles, owns the house and resides with the girls. The Chapter is making plans for a still better home for next year, and hope before many years to own a home.

The annual Thanksgiving banquet combines the celebration of Founder's Day and Chapter Day, and is made the elaborate event of the year. Upwards of seventy-five to a hundred Kappa girls assemble at that time.

During the second semester, Kappa gives her large formal annual dance, to which she invites members of outside sororities. In the spring the ever enjoyable "Tri Delta Picnic" takes place, and a series of receptions is given the Faculty.

Kappa Chapter made one of the best scholarship records found among Lincoln sororities at the mid-semester report, and has initiated eight very strong freshmen this year, beside several good upper classmen. Mayme Hartley, a new initiate, received a state commission to visit and report on social conditions in the Phillppine Islands, Gov. Poynter receiving her report with sincere praise.

Kappa Chapter is now president of the local Pan-Hellenic Association. 1905-'06 report recorded the following positions:

President University Girls Club, Second Asst. German Department; and members on Annual Board, Y. W. C. A. Cabinet, Senior and Junior Societies, Freshman and Sophomore Basket Ball Teams, German, Latin and English clubs.

Kappa will entertain the Eighth National Convention in the summer of 1908.

#### FRATERNITY HONORS.

Ellen Huntington Frankish, Grand Marshal, 1897-1900.  
Anna Taylor Vore, Grand Marshal, 1900-1902.

## COLLEGE HONORS.

*Phi Beta Kappa.* (Only given for proficiency in Classics)—

- 1896—Sara Taylor Vore.  
 1900—Anna S. T. Vore.  
 1905—Katherine Lumry.  
 1905—Alma Vandever.

*1897 Scholarship and Fellowship—*

- 1897—Ellen H. Frankish.  
 1905—Katherine Lumry (German and Psychology).  
 1905—Alma Vandever.

*Fellowship—*

- 1897—Nellie Dean.  
 1899—Daisy Bonnell.

## POST GRADUATE MENTION.

Ellen Frankish, Nellie Dean, teachers in the Academy.  
 Katherine Lumry, 1905, Fellowship in German.  
 Alma Vandever, 1905, Alumni Secretary.  
 Lavinia Steele, State Librarian, Des Moines, Iowa, won a Carnegie Medal for Personal Bravery. (Miss Steele received this medal for bravery shown in rescuing a young man, a student of the University of Iowa, who had broken through the ice and was drowning; she being a member of the skating party at the time—1905. Thus far she is the only woman who has received a Carnegie medal for heroism.)

## COLLEGE DATA.

The University of Nebraska was founded in 1869. It is a State institution. It numbers in average, men students 1440; women 1120; faculty 200.

## SORORITIES.

	1905	1906
K K Γ, installed 1884; active members.....	19	17
Δ Γ, installed 1888; active members.....	17	16
K A Θ, installed 1886; active members.....	19	22
Δ Δ Δ, installed 1894; active members.....	20	25
Π B Φ, installed 1895; active members.....	23	21
X Ω, installed 1903; active members.....	17	16
A O Π, installed 1903; active members.....	18	16
Δ Φ, installed 1906; active members.....		14

**Lambda**

## ORGANIZATION.

Lambda Chapter was installed at Baker University, Baldwin, Kansas, Mar. 12, 1895, by Hattie Berry Morley, of Delta, with whom a great deal of the correspondence preliminary to petitioning for a charter had been conducted.

In the spring of 1890, a local sorority had been established at Baker named the Zeta Iota Chi, with the ultimate object in



KAPPA CHAPTER HOUSE PRIOR TO 1905.



KAPPA CHAPTER HOUSE, 1906-7.



KAPPA CHAPTER HOUSE.



CARNEGIE HERO MEDAL AWARDED LAVINIA STEELE, K.  
(Miss Steele is the first woman to be awarded a Carnegie Medal).



LAMBDA CHAPTER House (unfinished).



PARLOR, LAMBDA CHAPTER HOUSE.



HALL, LAMBDA CHAPTER HOUSE.





LAMBDA CHARTER GROUP.



CHRISTENING OF BATTLE SHIP "KANSAS," AUGUST, 1905.  
(Right to left, Gov. E. W. Hoch, Anna Hoch, A, Mrs. E. W. Hoch, Ora Allen, A.)

view of obtaining a charter from a national. Tri Delta was the sorority chosen for first application and of the eight charter members of Zeta Iota Chi, five later became members of Tri Delta. The Petition was sent to Delta Delta Delta in December, 1894, and Dr. Caroline Edgar Erdman announced the affirmative vote on Mar. 1, 1895. On Tuesday night, Mar. 12, twenty-one Zetas became Tri Deltas and on Mar. 13, at the home of Mrs. Cutter, Lambda made its first formal appearance, giving a reception to the other societies and the faculty.

#### CHARTER MEMBERS.

Mary Murray Hair.  
Mary Ives.  
Grace Breyfogle.  
Ethel Cavaness.  
Edna Wolfe.

Georgiana Reed.  
Dora Markham.  
Josephine Hilty.  
Mary Follin.

#### HONORARY MEMBERS.

Mrs. C. G. Markham.  
Mrs. Garrett.

Mrs. Wood.

#### CHAPTER DATA.

A Chapter house has been successfully maintained for several years. The parlor was furnished by the Alumnae, the remainder by the Chapter. Their renting days they hope will soon be over, as a new house has been built for them at a cost of \$10,000.00, to be occupied in 1906-7 and which ultimately will be their own.

Meetings are held each Friday night. A large formal party is given each term and a Tri Delta breakfast during Commencement Week. Last spring vacation brought a "House Party" for the Chapter, given by Anna Hoch at her home, "The Governor's Mansion," Topeka.

The banner for Lambda Chapter designed and executed by Georgiana Reed, aroused much attention at the Third National Convention (1897) and is perhaps the oldest elaborate one in the sorority. It is painted in water colors on white satin and swings from a golden rod by the tri-colored cord. The design is the figure of Poseidon in a golden chariot, driving three horses through the waves. In his right hand is the Trident, above his head the Crescent, while there is a Star on the fore-head of each horse. At the top of the banner, are emblazoned three golden Deltas, while in the three triangular portions of the lower part are the pine and the pansies.

Lambda Chapter had something of an interest in national affairs last year, when their Anna Hoch was invited, as daughter of the Governor, E. W. Hoch, to stand as Sponsor at the christening of the Battleship Kansas. The christening took place Aug. 12, 1905, at Camden, N. J. Another Lambda girl, Ora Allen, made the trip as part of the official party, to act as Maid of Honor. The christening was effected with a smooth and beautiful ceremony and Psi Chapter girls of Philadelphia having been invited for the occasion were there to witness and to greet. The ceremony was also somewhat unique, as the Kansas was the first battleship in the world to be christened with water alone. The sponsor was presented with a bracelet of dull gold ornamented with raised water lilies, encrusted with emeralds and bearing on the inner side an appropriate inscription.

Lambda reported the following positions for 1905-6:

Assistants in Vocal and English Departments, Pianist for Oratorio, "Creation," Society Commencement Orator, Vice-President B. U. O. A., President and Cabinet Member Y. W. C. A., and members on B. U. L. A. and Annual Board.

#### FRATERNITY HONORS.

Entertained Third Gamma Province Convention, 1899.

Dora Clementine Markham, Grand Vice President, Gamma Province. 1897-1900.

Edna Wharton Hoch, Grand Marshal, 1904-1906.

Edna Wharton Hoch, Grand Marshal, 1906-1907.

#### COLLEGE HONORS.

##### *Literary Society Commencement Orators—*

Dora Markham.

Ethel Cavaness.

Lydia Sain.

##### *Honors in Mathematics—*

Zola Swan.

Lillian Hunsicker.

Harriet Kemp.

##### *Inter-Society Oratorical Contest—*

1903—Ethelyn Thorn (first place.)

##### *Faculty Prize Contest—*

1903—Edna Wharton (second place.)

##### *Senior Class Play—*

1904—Blanche Imboden.

Celia Allen.

##### *Literary Society Commencement Program—*

1905—Ora Allen, orator.

*Literary Society Presidents—*

1902—Edna Wharton.

1904—Celia Allen.

## POST GRADUATE MENTION.

Mary A. Follin, Nurses Training School, Topeka.

Josephine Hilty Kimmel, Professor of Music.

Harriet Kemp, Professor Latin and German.

Ida McDaniel, Professor English and History.

Mrs. Nelson Case, Instructor in Art.

Georgiana Reed, Dean of Art, Baker.

Beulah Wright, Dean of Oratory, University, Los Angeles, Cal.

Anna Hoch, sponsor for the Battleship "Kansas."

Edna Wharton Hoch, Journalism.

Lillian Hunsicker, Private Secretary to E. Randall, General Secretary of Epworth League.

## COLLEGE DATA.

Baker University was founded 1858, and is Methodist Episcopal. It is the oldest college in Kansas. It numbers:

	1905	1906
Men students .....	500	505
Women .....	400	495
Faculty .....	27	

## SORORITIES.

	1905	1906
N A, (Local) founded 1888; active members.....	25	26
Δ Δ Δ, installed 1895; active members.....	21	22

**Sigma**

## ORGANIZATION.

Sigma Chapter was installed at Wesleyan University, Middletown, Conn., Mar. 15, 1895, by Sarah Ida Shaw, (G. C. E.), Emily F. Allen (Editor TRIDENT), Grace L. Bond and S. Elizabeth Jones, all of Alpha.

As early as 1891, the petitioning of Tri Delta for a charter was agitated at Wesleyan, when Maud Muzzy, one of the first year initiates of Alpha, was a student there and Sarah Ida Shaw was a teacher at Meriden, eight miles away. No plans materialized, however, until thirteen girls in A. K. U.; an open society in the University, began under the leadership of Mary McKay to think and plan for a national sorority chapter. When it came to a question of which sorority it should be, one of their number, Anna J. Kellogg was urgent for an application to be made first to Tri Delta, she having become interested in Tri

Delta while a pupil of Miss Shaw's at Meriden. Finally a delegate, Grace Bunnell, was sent to Alpha Chapter and upon her return the petition was immediately drawn up and formally presented.

On March 19, the local sororities then existing there, Phi Sigma and A. K. U. tendered to Sigma Chapter of  $\Delta \Delta \Delta$  the first national sorority there, a reception in recognition of their advent.

#### CHARTER MEMBERS.

Elizabeth C. Stocking.	Isabella Jameson Church.
Frances Louise Weeks.	Mary Annie McKay.
Annie Josephine Kellogg.	Lucy Osborne Searle.
Elizabeth Halsey Rogers.	Carrie Tappan Brown.
Mary Abbie Adams.	Olivia Howell Hatfield.
Mary Grace Bunnell.	Elizabeth Cookman Stevens.
Sarah Bertha Tucker.	

#### CHAPTER DATA.

A Chapter room is maintained where meetings are held every Friday evening. The celebration of initiation, Founders' Day and Chapter Day are here the only formal social events but many informal affairs are given at the homes of resident members and alumnae. Sigma girls have always been active in class, literary societies, college publications and Y. W. C. A., and have enjoyed their quota of honors. They have been girls above the average in scholarship and the Chapter percentage of graduation is high.

In 1905 and 1906, Sigma held the presidency of '06, four speakers on class day, and every important Y. W. C. A. office.

#### FRATERNITY HONORS.

Mary McKay, Grand Treasurer, 1897-1900.
Sarah Tucker Kurt, Grand Vice President, Alpha Province, 1900-1902.
Lucy Osborne Searle, Grand Treasurer, 1902-1904.

#### COLLEGE HONORS.

*Phi Beta Kappa and High Honors—*  
1902—Elizabeth Parkhurst Peck.

*Phi Beta Kappa and Second Honors—*  
1896—Mary Annie McKay.  
1896—Lucy Osborne Searle.  
1897—Mary Abbie Adams.  
1897—Carrie Tappan Brown.  
1897—Cornelia Augusta Meeks  
1899—Charlotte Benson Frost.  
1902—Eldora Josephine Birch.  
1902—Alice Winifred English.

- 1902—Margaret Griswold.  
 1903—Marv Elizabeth Bagg.  
 1905—Ruth Dean.  
 1905—Clara Frances Sykes.  
 1906—Margaret Elizabeth Donahoe.  
 1906—Faye Mildred Keene.

*Second Honors:*

- 1897—Mary Grace Bonnell.  
 1897—Elizabeth Caramossie Wright.

*Rice Prize in Mathematics:*

- 1900—Alice Winifred English.

*Preliminary Classics:*

- 1905—Margaret Donahoe.

*Preliminary Mathematics:*

- 1900—Alice Winifred English.  
 1905—Ruth Dean.

*Special Honors:*

## Chemistry—

- 1895—Bertha Tucker.

## Biology—

- 1895—Bertha Tucker.

## Romance Languages:

- 1896—Annie Josephine Kellogg.  
 1897—Mary Abbie Adams.  
 1897—Carrie Tappan Brown.

## POST GRADUATE MENTION.

- Mary A. Adams, Teacher French and German, Beaver College,  
 Beaver, Pa.  
 Ernestine Rose, Librarian Wesleyan University.  
 Lucy O. Searle, Preceptress, Kimball Union Academy, Meriden,  
 N. H.  
 Charlotte Manning, Government Experimenter, Wesleyan.  
 Eleanor Newell, Elizabeth H. Rogers, Ethel G. Reynolds, '05, Stu-  
 dents abroad.

## COLLEGE DATA.

Wesleyan University was founded 1831 and is Methodist  
 Episcopal. It numbers:

	1905	1906
Men students .....	275	303
Women .....	30	31
Faculty .....	33	

## SORORITIES.

	1905	1906
Δ Δ Δ, installed 1895; active members.....	10	11
Z E, (local) founded 1895; active members.....	5	8
(Became Γ chapter of Α Γ Δ in 1906.)		

## Upsilon

### ORGANIZATION.

Upsilon Chapter was installed at Northwestern University, Evanston, Ill., June 1st, 1895, by Eleanor Milchrist, Epsilon, and Hattie (Berry) Morely, of Delta. The girls began working for their petition early in the year, their aim from the first being Tri Delta. They did not receive their charter until late in the year as one of the eastern Chapters was dubious about granting a charter *so far west*. Initiation was hurried through on June 1 before the girls separated for the summer. The next fall but five returned and then the struggle began. With six strong sororities already in the field the new one had to fight for its existence. But at the end of the year the Chapter numbered 15. It was put on a firm basis and has flourished ever since.

### CHARTER MEMBERS.

Lottie Watson.  
Frances Watson.  
Grace Clough.  
Elsie Chandler.  
Jessie Paddock.

May Hadley.  
Eleanor Johnston.  
Adelaide Watrous.  
Cora Ellis.

### HONORARY MEMBERS.

Mrs. Ellen Eastman Lacy.

Mrs. Louise Von Grotenhuis.

### CHAPTER DATA.

The sororities at Northwestern University have their fraternity rooms on the fourth floor of one of the women's dormitories. Here they hold meetings every week, feeling very secure in their little "sky-parlor." The time of the meeting is from five to seven, social and business sessions are combined, a supper being served by a committee of three each time.

In former years, the sororities were not compelled to pay room rent, but this year there is some talk of charging from \$25.00 to \$50.00 per year for a room, according to the size of the room.

Upsilon Chapter owns its furnishings and tries each year to add something in the way of china, silver, pictures, or anything that the Chapter is especially in need of. A piano is the next thing in view.

The important social functions for each year are Informal Dance for Initiates, Initiation Banquet, Formal Dance for other Sororities, Christmas Party, and Alumnae Luncheon.



U  
P  
S  
I  
O  
N  
C  
H  
A  
P  
T  
E  
R  
R  
O  
O  
M  
.



UPSILON CHAPTER ROOM.



One of the peculiar local customs is on certain days of field sports to have a "Sorority Dash," where each sorority has its colors worn by a runner. The silver, gold and blue has been first at the goal its share of times in this mock trial of strength, just as it has also achieved distinction in its real trials.

## FRATERNITY HONORS.

- Entertained fourth Beta Province Convention, December, 1905.  
 Annie L. Dyar, Grand Marshal, 1902-1904.  
 Amy Olgen, Grand Secretary, 1904-1906.  
 Amy Olgen,  $\Delta \Delta \Delta$  Delegate Third, Fourth and Fifth Inter-Sorority Conferences, 1904-5-6.  
 Amy (Olgen) Parmelee, Grand President, 1906-1908.  
 Myra Powers, Grand Vice President of Beta Province, 1906-1908.

## COLLEGE HONORS.

*Phi Beta Kappa*—

- 1896—Grace Clough.  
 1898—Eva Barker.  
 1898—Terresa Metcalf.  
 1900—Anne Metcalf.  
 1901—Mary Ferris.  
 1901—Anne Dyar.  
 1902—Isabel Low.  
 1904—Amy H. Olgen.

*Syllabus Board* (College Annual)—

- 1896—Cora Ellis.  
 1897—Isabel Bowen.  
 1898—Eva Barker.  
 1898—Terresa Metcalf.  
 1900—Anne Metcalf.  
 1901—Mary Ferris.  
 1902—Rogerta Dickenson.  
 1903—Daisy Thomas.  
 1904—Edna Wilcox.  
 1904—Amy Olgen.  
 1906—Lila Snell.  
 1907—Ruth Minium.  
 1907—Rena Handy.  
 1908—Zeta Massev.  
 1909—Isabella Sanders.

*German Play*—

- 1901-1902—Helen M. Handy.

*Junior Play*—

- 1897—Terresa Metcalf.  
 1899—Bessie Baker.  
 1902—Daisy Thomas.  
 1905—Myra Powers.

*Declamation Contest*—

- 1897—Cora Ellis.  
 1897—Terresa Metcalf.

*Editorial*—

- Northwestern College Paper:  
 1904—Leola Allard, Woman Editor.

## Northwestern College Paper, Woman's Edition:

- 1902—Amy Olgen, Business Manager.  
 1903—Daisy Thomas, News Editor.  
 1904—Leola Allard, Editor-in-Chief.  
 1904—Amy Olgen, Literary Editor.  
 1906—Grace Harris, Assistant Editor.  
 1906—Amy Olgen, Alumnae Editor.

## The Northwestern Magazine:

- 1904—Amy Olgen, Associate Editor.  
 1904—Leola Allard, Literary Board.  
 1906-7—Grace Harris, Literary Board.

*Class Day Officers—*

- Class President—Amy Olgen (Junior Year).  
 Class Vice President—Grace Jamieson, 1905.  
 Class Vice President—Rena Handy, 1906-7.  
 1898—Terresa Metcalf, Prophet.  
 1898—Eva Barker, Bard.  
 1903—Daisy Thomas, Ivy Orator.  
 1903—Rogerta Dickenson, Bard.  
 1904—Amy Olgen, Prophet.  
 1906—Grace Harris, Prophet.

*Athletic—*

- 1901—Hope Maine, Captain Basket Ball Team.  
 1905-6—Lottie Wilcox, Captain Basket Ball Team, class of 1909.

## POST GRADUATE MENTION.

- Cora Ellis, A. B., '97, post graduate work in German, N. U., Evanston, Ill.  
 Grace Hickox, Oratory, '03, very successful as a dramatic reader, private teacher, dramatic coach, Ravenswood, Ill.  
 Helen Lawrence, '06, American Conservatory of Music, Chicago.  
 Amy Olgen, '04, Y. W. C. A. Secretary, 1904-6, Northwestern University.  
 Grace Harris, 1906-7, Preceptress of Chapin Hall Dormitory, work for Master's Degree.  
 Anne Dyar, Teachers' College, Columbia. Received her Master's Degree.  
 Eva Barker, M. A., 1898, Northwestern University.  
 Mabel Postlewaite, B. O., 1906, School of Expression, Chicago Musical College.  
 Linda M. Clatworthy, Librarian of Dayton Public Library; member of American Library Association and Ohio Library Association; contributor to "Library Journal" and public libraries.  
 Helen M. Handy, 1901-2, post graduate work in German, Northwestern University.  
 Mary Ferris, Asst. Cashier Citizens' Bank, Princeton, Ill.

## COLLEGE DATA.

Northwestern University was founded in 1851. It is Methodist Episcopal. In the Liberal Arts Department, it numbers, 1905.

Men students .....	457
Women students .....	394
Faculty .....	60

In all departments, 1906 :

Students .....	3870
Faculty .....	263

#### SORORITIES.

	1905	1906
A Φ, installed 1881; active members.....	17	20
Δ Γ, installed 1882; active members.....	17	18
K K Γ, installed 1882; active members.....	14	15
K A Θ, installed 1887; active members.....	11	16
Γ Φ B, installed 1888; active members.....	18	18
Π B Φ, installed 1894; active members.....	12	16
Δ Δ Δ, installed 1895; active members.....	19	18
X Ω, installed 1901; active members.....	12	9
Z Φ H (oratory), installed 1893; active members.....	13	12
A X Ω (music), installed 1890; active members.....	12	18
Σ A I (music), installed 1904; active members.....	12	9

## Nu

#### ORGANIZATION.

Nu Chapter was installed at the Ohio State University, Columbus, Ohio, Mar. 31, 1896, at the residence of Fannie Rockwell, by Bessie Leach Priddy, of Gamma, assisted by Harriet Averill, of Iota, and Mrs. Baldwin, Lavina R. Perrin, Florence Lawler, Bessie Chollar, Julia Bentley and Julia E. Closterman, of Zeta, and Ruth Butterworth of Iota and Zeta. Sarah Ida Shaw Martin was influential in the formation of this Chapter. A reception to various university people followed the initiation at the residence of Prof. Kellerman. It was appropriate that Gamma and Zeta should aid in this installation, as two of Nu's charter members had received inspiration from these Chapters.

#### CHARTER MEMBERS.

Ivy Kellerman.	Edna Armstrong.
Helen Mills.	Gertrude Nichol.
Olive Shurtz.	Florence James.
Fanny Rockwell.	Bessie Long.
Alice Lentz.	

#### CHAPTER DATA.

Meetings have been held at the homes on each Saturday night, a goodly number of the girls being residents of the city. During the past year, however, a chapter room has been rented.

The initiation banquet is made an Alumnæ reunion affair, the mid-winter term sees a formal reception and dance combined, and the spring a tally-ho ride, village dance and supper, or something largely informal.

Nu Chapter of  $\Delta \Delta \Delta$  has received a larger representation on the Phi Beta Kappa list since its installation than any other sorority at the University.

The year 1905-1906 recorded the following positions for this Chapter:

Master of Programs in Literary Society.  
 Society Editor, College paper.  
 Business Manager and six girls in Glee Club.  
 Y. W. C. A. President and four Y. W. C. A. cabinet officers.  
 Literary Editor of Year Book.  
 Four members in Class Play.  
 One girl in Dramatic Club.  
 The Historians of the first and third year class.  
 1906 Class Prophecy.

#### FRATERNITY HONORS.

Ivy Kellerman, Grand Treasurer, 1900-1902.  
 Ivy Kellerman,  $\Delta \Delta \Delta$  Delegate Inter-Sorority Conference, 1902.

#### COLLEGE HONORS.

##### *Fellowships—*

English, O. S. U., Mima Weaver, (2 years).  
 Rhetoric, O. S. U., Clara Ewalt, (2 years).  
 Chicago University, Ivy Kellerman.

##### *Phi Beta Kappa* (Instituted 1905)—

Edith Rees, 1901.  
 Ivy Kellerman, 1898.  
 Sue Garman, 1903.  
 Mima Weaver, 1903.

##### *Class Honors—*

###### Poets:

Nan Cannon, 1901.  
 Mima Weaver, 1903.  
 Adelia Scatterday, 1907.

###### Prophets:

Edith Hopkins, 1901.  
 Cora Roberts, 1906.

###### Historian:

Vivien Watts.

##### *Editorial—*

Clara Ewalt, 1901.  
 Ivy Kellerman, 1898, (Editor-in-chief).  
 Adelia Scatterday.

##### *Glee Club—*

Leader, 1904-5 and 1905-6—Cora Ruth Roberts.

#### POST GRADUATE MENTION.

Ivy Kellerman, A. M., Cornell 1899; Ph. D., Chicago University 1904 (*magna cum laude*); 1905, student abroad; 1906-7, student Royal University of Berlin.

Mima Weaver, A. M., O. S. U.

Nan Cannon, Journalism.

Josephine Thrall, Journalism.

Bertha Hopkins, in charge of gymnasium work, O. S. U.

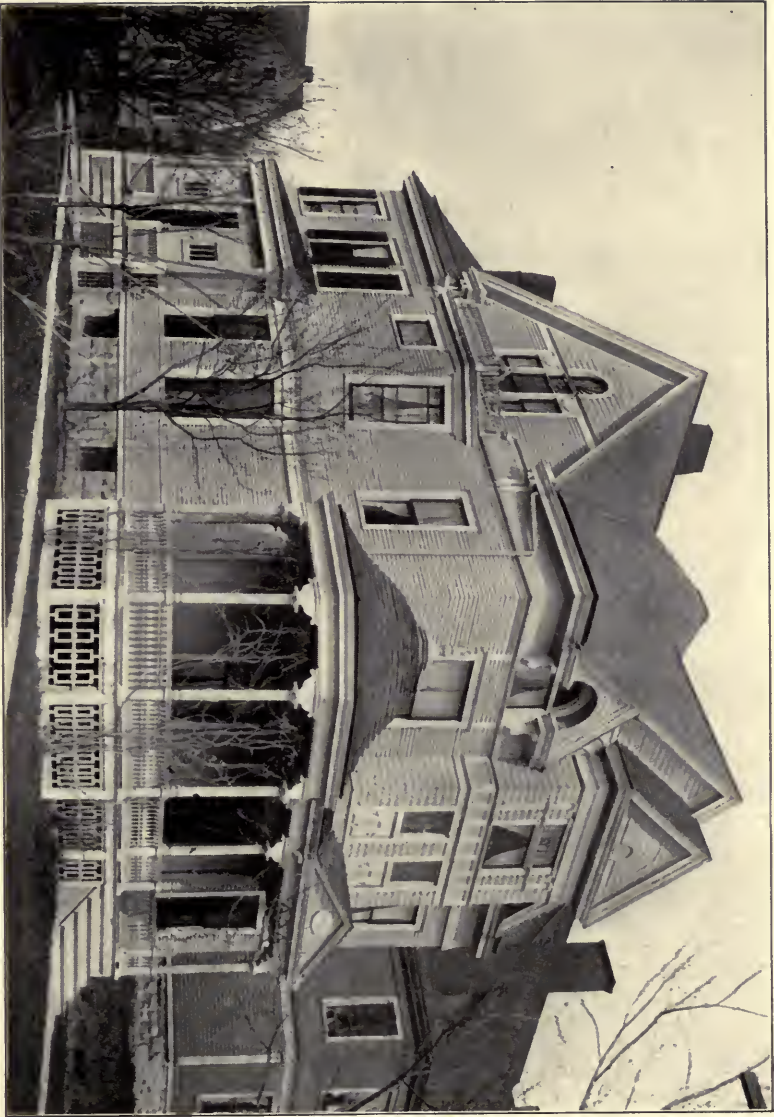

OMICRON CHAPTER HOUSE, (Third).



OMICRON CHAPTER HOUSE.



## COLLEGE DATA.

Ohio State University was founded 1870, opened 1873.  
Non-sectarian. It numbers:

	1905	1906
Men students .....	1600	1694
Women .....	280	320
Faculty .....	143	

## SORORITIES.

	1905	1906
K K Γ, installed October, 1888; active members.....	11	19
K A Θ, installed May 24, 1892; active members.....	12	14
Π B Φ, installed April 5, 1894; active members.....	16	17
Δ Δ Δ, installed March 31, 1896; active members.....	13	15

## Omicron

## ORGANIZATION.

Omicron Chapter was installed at Syracuse University, Syracuse, N. Y., Oct. 30 and 31, 1896, by Sara Ida Shaw Martin, of Alpha, assisted by Edith M. Wait, Bertha Jackson and Loraine Thomas, of Beta, Annie Sherburne and Emily Lucia, of Eta, and Mabel Terry, of Gamma.

The petitioners had been a local since 1895, known as Chi Alpha, organized by Mrs. B. W. Brown and Ethel Embury for the purpose of securing a charter in a national. Ten names appeared upon the petition to Delta Delta Delta, which petition was granted in something over a year after its presentation. The initiation service took place at the home of Mrs. B. W. Brown, on Crouse Avenue, during the afternoon of October thirtieth and was probably more elaborate than ever before attempted. In the evening a reception followed at the home of Ethel Embury and upon the evening of October thirty-first was the installation of officers and a banquet at Hotel Vanderbilt. All of the women's sororities entertained in honor of Omicron.

## CHARTER MEMBERS.

Evelyn F. Allen.	Josephine M. Brown.
Ethel E. Embury.	Anna J. Hollis.
Daisy Boone.	Bessie Stinard.
Ethelberta Timbrell.	Mae Maltby.
Alberta Perry.	Agnes Reed.

Initiated the same evening were:

Patty Braley.	Maude Southworth.
Maud Winters.	Ruth Ward.
Clara Johnson.	Bertha Whitman.

## HONORARY MEMBERS.

Mrs. D. Corbin.  
Mrs. F. Holzworth.

Mrs. F. Losey.

## CHAPTER DATA.

A Chapter House has been successfully maintained from the very first year. The first house was at 301 Marshall St., the present one is at 301 Waverly Avenue. The house is owned by Prof. Holzworth, the husband of an honorary member. It contains fifteen rooms, \$1500.00 worth of furniture has been accumulated, a rental of \$660.00 a year is paid and the Chapter is creating an endowment fund by a \$25.00 per capita graduate tax. The annual events with this Chapter are a Freshmen Party, a Mother's and Patroness Party, Alumnae Reception, Initiation Banquet and Senior Banquet. Last year a reception was given to all other sororities and to the Faculty on October second.

Fresh and pleasant in the memory of one hundred and seventy-five Tri Deltas, representing every Chapter and Alliance, are the days of the Seventh National Convention in Syracuse, and to Omicron Chapter is gathered its full measure of praise and gratitude for the purely unselfish, caretaking and thoughtful manner in which the Convention was entertained. The business ability of the Chapter took care of major and minor matters so uniformly well that the Convention was able to accomplish an unprecedented amount of business most easily, and business and pleasure met and mingled and parted with correct measure and manner.

Omicron graduated twelve girls this year and ten of these took the Model Initiation Rites of the Third or Circle Degree before the assembled Convention.

## FRATERNITY HONORS.

Omicron entertained Seventh National Convention, June 25-29, 1906.  
Carolyn Spencer, Grand Vice President, Alpha Province, 1902-1906.

## COLLEGE HONORS.

*Phi Beta Kappa—*

1903—Bertha Beach.  
1903—Jessie Worden.  
1904—Jennie Brown.  
1904—Claudia Allen.  
1904—Minnie Crofoot.

*Second Prize, Chancellor's Oratorical Contest—*

1903—Claudia Allen.

OMICRON CHAPTER WHICH ENTERTAINED SEVENTH NATIONAL CONVENTION.





CROUSE CHAPEL WHERE 1906 CONVENTION WAS HELD.



DORMITORY WHERE 1906 CONVENTION DELEGATES WERE ENTERTAINED.



MU CHAPTER HOUSE.



MU CHAPTER HOUSE.

*good per cent graduated "Cum Laude" in 1906—*

Agnes Kingsley.  
Winifred Reynolds.  
Marion Waite.

Y. W. C. A.—

1905—Lyla Johnston, Vice President.  
1906-7—Lyla Johnston, President.

No record has been kept of previous honors or of class, literary, society or editorial positions enjoyed.

#### POST GRADUATE MENTION.

Stella Walrath, University Scholarship; student in Vienna, 1904; prominent musician.

Evelyn Allen, prominent Syracuse Journalist and club woman.  
Maud Southworth, P. G., Syracuse, student in Germany.  
Minnie Crofoot, A. M., 1905, Syracuse University.

#### COLLEGE DATA.

Syracuse University was founded in 1870, and is Methodist.

It numbers:

	1905	1906
Men students .....	1350	1453
Women .....	1150	1323
Faculty .....	197	

#### SORORITIES.

	1905	1906
A Φ, installed 1872; active members.....	24	30
Γ Φ B, installed 1874; active members.....	29	29
K K Γ, installed 1883; active members.....	27	27
K A Θ, installed 1889; active members.....	23	25
Π B Φ, installed 1896; active members.....	27	28
Δ Δ Δ, installed 1896; active members.....	26	30
Δ Γ, installed 1900; active members.....	22	24
Z Φ, (medical), installed 1901; active members.....	22	
Φ M E (musical), installed 1902; active members.....	20	25
A Ξ Δ, installed 1904; active members.....	19	22
A Γ Δ, (local), installed 1904; active members.....	20	20
P B T (Art), installed 1904; active members.....		
Σ K, installed 1905; active members.....	15	18
A X Ω, installed 1907.		

## Mu

#### ORGANIZATION.

Mu Chapter was installed in the University of Wisconsin, Madison, Wis., April, 1, 1898, by Eva Barker and Ethel Mackintosh, of Upsilon, and the inspiration for its formation came from this Chapter. There was no public local organization before the charter was granted. The idea had its origin in a group of four

girls who were rooming in the same house, but no plan was conceived until some time after the rumors had begun to float in the college circles that a new sorority was to be organized. Three of the girls remained in their junior year, and with the available material which they saw, they considered that the time was ripe for a serious effort. The application was sent in the late fall. Just before the holiday vacation, Mrs. Elizabeth Gibbs Palmer, Vice President of Beta Province, came to inspect the girls. In March, news was received of a favorable decision, and the initiation ceremonies and banquet were held at the home of one of the girls, on the evening of Friday, April 1st.

#### CHARTER MEMBERS.

Florence Allen.	Adda Westenhaver.
Jessie Nelson.	Lillian Richards.
Gertrude Stillman.	Clara Pfisterer.
Daisy Campbell.	Mary Dopp.
Wanda Ellison.	

#### HONORARY MEMBERS.

Mrs. D. B. Frankenburger.	Mrs. J. B. Parkinson.
---------------------------	-----------------------

#### PATRONESS.

Mrs. J. W. Hobbins.

#### CHAPTER DATA.

In 1903, this chapter made a three year lease of a Chapter House and in 1903 renewed the same lease for two years. Besides meeting a rental expense of \$840.00 a year, Mu Chapter has furnished its home with credit to itself. A furniture fund was started at first by each alumna giving ten dollars and each active girl twenty dollars. Since that time substantial additions have been made each year out of the profits of house-keeping and also many handsome gifts have been received from alumna. The treasurer's books for 1905-6 showed the year's expenditures to have been \$3,400.25. There are seventeen rooms in this house and fourteen girls have lived in it the past year.

Besides the informal dancing, card and dinner parties given each year at the Chapter House, one formal and two informal parties are given in rented halls. The freshmen annually entertain the freshmen of the other sororities by a formal reception and each of the other classes entertain once a year.

During 1905-1906, the Presidency of the Girl's Athletic Association was held by this Chapter and an active part taken in this line of work by many of the members.



## FRATERNITY HONORS.

Clara L. Stillman, Grand Vice President Beta Province, 1902-1904.  
 Merle S. Pickford, Grand Treasurer, 1904-1906.  
 Merle S. Pickford, Grand Treasurer, 1906-1908.

## COLLEGE HONORS.

*Phi Beta Kappa—*

1899—Gertrude Stillman.  
 1900—Florence E. Allen.  
 1902—Merle S. Pickford.  
 1903—Theo B. Pickford.

*Badger Board—*

1899—Marv Dopp.  
 1899—Gertrude Stillman (Sec).  
 1900—Florence Allen.  
 1901—Clara Stillman.  
 1902—Merle S. Pickford.  
 1903—Grace Dixon.  
 1904—Ethel Redfield.  
 1906—Rowena Whittier.  
 1907—Sadie Place.

*Cardinal Woman's Edition—*

1904—Martha Whittier.

*Commencement Orator—*

1898—Jessie Nelson.

*Self-Government Association—*

1893—Jessie Nelson (Pres.)  
 1899—Gertrude Stillman (Pres.)  
 1901—Clara Stillman (Pres.)  
 1902—Merle S. Pickford (Pres.)

*Castilia—*

1900—Florence E. Allen (Pres.)  
 1901—Clara Stillman (Sec.)  
 1903—Julia Anderson (Pres.)

*Pythia—*

1904—Martha Whittier (Pres.)

*Class Honors—*

1898—Jessie L. Nelson (Ivy Orator.)  
 1898—Clara Stillman (V. Pres.)  
 1899—Daisy Campbell (Hist.)  
 1901—Clara Stillman (Sec.)  
 1901—Theo. Pickford (Hist.)  
 1902—Ethel Redfield (Hist.)

*Oratorical Association—*

1903—Julia Anderson (V. Pres.)

*Y. W. C. A.—*

1902—Merle Pickford (Cabinet).  
 1905—Ethel Redfield (V. Pres.)  
 1906—Winifred Macomber (Cabinet).

*Girls' Glee Club—*

1903—Elsie Allen.  
 1903—Lela Anderson.  
 1906—Grace Hobbins.

*Athletic Association—*

- 1905—Frances Johnson (Sec.)
- 1905—Rowena Whittier (Manager).
- 1906—Grace Hobbins (President).

*Junior Ex.—*

- 1898—Jessie Nelson.
- 1903—Julia Anderson.

*Soph Contest—*

- 1901—Julia Anderson.

*Honors on Theses—*

- 1902—Merle S. Pickford.

*Basket Ball—*

- 1898—Clara Pfisterer.
- 1899—Mary Donn.
- 1901—Ethel Redfield.
- 1902-3-4—Lida Middleton.
- 1903—Anna Middleton.
- 1903—Rowena Whittier (Captain).
- 1903—Martha Whittier.
- 1904—Martha Whittier (Captain).
- 1906—Sadie Place (Captain).
- 1906—Margaret Cawley.

*Hockey—*

- 1906—Grace Hobbins (Captain).  
Sadie Place.

*Bowling League—*

- 1906—Sadie Place (Head).
- 1906—Annabel Hutton.

POST GRADUATE MENTION.

Florence E. Allen, B. L., University of Wisconsin, 1900; M. L., University of Wisconsin, 1901; Instructor in Mathematics, U. of W., 1901.  
 Kate L. Hocking, B. L., University of Wisconsin, 1902; M. L., University of Wisconsin, 1903.  
 Martha Whittier, B. A., University of Wisconsin, 1904; M. A., Ewing College, 1906; Instructor in Latin and Greek, Ewing College, 1904; Dean of Women, Bellevue College, Bellevue, Neb.

COLLEGE DATA.

The University of Wisconsin was founded in 1848, by the State. It numbers:

Men Students .....	2617
Women .....	725
Faculty .....	245

SORORITIES.

	1905	1906
K K Γ, installed 1875; active members.....	29	23
Δ Γ, installed 1881; active members.....	28	29
Γ Φ B, installed 1884; active members.....	26	25
K Α Θ, installed 1890; active members.....	25	24
Π Β Φ, installed 1894; active members.....	22	27



XI CHAPTER ROOMS.



FIRE AT BALTIMORE, MD., (1904) WHERE TRIDENT WAS EDITED (1903-1905).

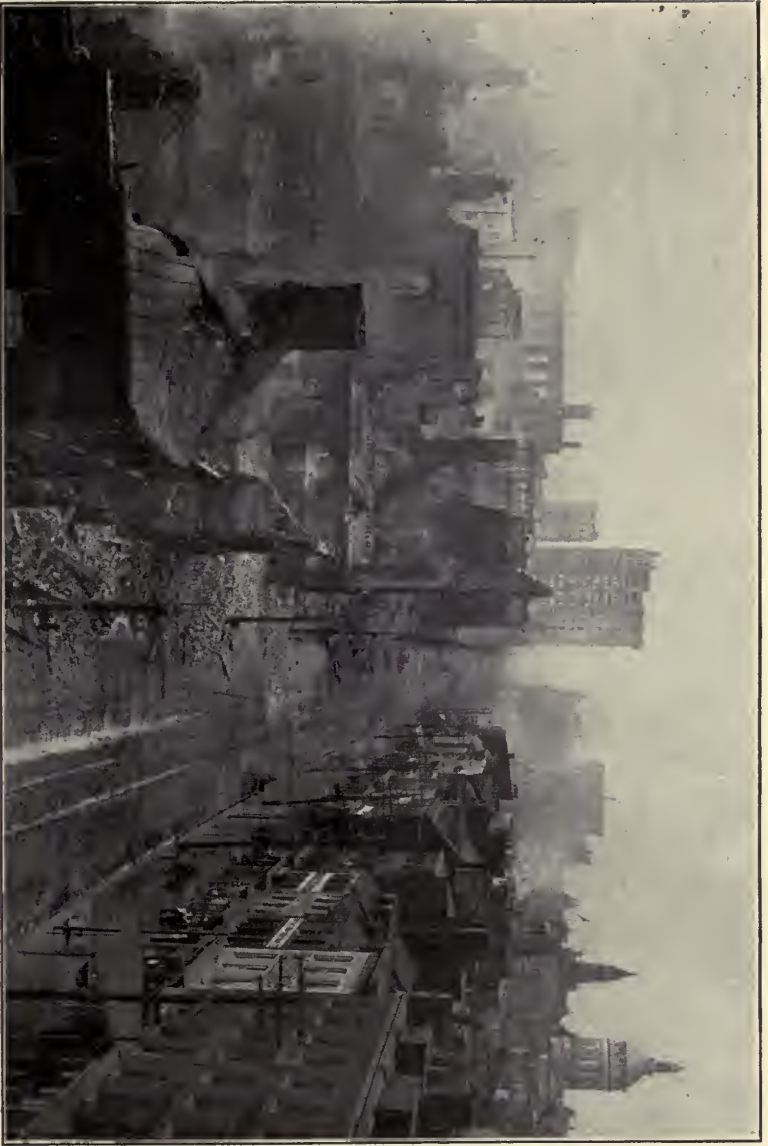

FIRE AT BALTIMORE, MD., (1904).



FIRE AT BALTIMORE, MD., (1904).

A Φ, installed 1896; active members.....	27	22
Δ Δ Δ, installed 1898; active members.....	22	22
X Ω, installed 1902; active members.....	20	20
A X Ω, installed 1903; active members.....	7	8
A Ξ Δ, installed 1905; active members.....		23
A Γ Δ, installed 1906; active members.....		16

## Xi

### ORGANIZATION.

Xi Chapter was installed in the Woman's College, Baltimore, Md., Nov. 25, 1898, at the Hotel Allamont, Eutaw Place, by Elizabeth Gibbs Palmer, of Gamma Chapter, Grand Vice President of Beta Province. The local called Tau Delta, petitioned Delta Delta Delta because Lida Kirk had a friend in Omicron Chapter, Lena May Corbin and because they liked a stray copy of the TRIDENT.

### CHARTER MEMBERS.

Alice Mallalieu, '99.	Anna Hoffman, '99.
Lida V. Kirk, '00.	Daisy King, '99.
Elizabeth Tumbleson, '00.	Louise Stahn, '01.
Estelle Roehle, '00.	Norma Round, '01.
Anna Harrison, '99.	

### CHAPTER DATA.

Following the custom of the College, this Chapter has no Chapter House but a room for meeting in one of the Dormitories, Glitner Hall. This they have furnished in Mission style. Here are held Thursday afternoon teas each week. Business meetings are called each Saturday evening. Meetings occur once a month in the homes of the alumnæ. "A Coming Out Party" for new members and a "Year End Banquet" are annual features.

The Pan-Hellenic movement among the women's sororities has been especially successful here and the report of one member of Xi, Miss Sara La Maistre Johnson, on the local Pan-Hellenic Association and its work, which was made at the solicitation of the officers of the Second Inter-sorority Conference, commanded wide attention and interest in fraternity and college circles.

See TRIDENT, Vol. XIII, No. 3.

With this chapter rested the burden of the editing and publishing of the TRIDENT for three years, from 1902-1905. The ability to accept and perform this work was remarkable in so young a chapter, it having been established but four years when the work was undertaken. The burdens put upon the home and

business life of Baltimore by the great fire made it impossible to continue in this work but the volumes of the magazine issued here remain as a monument to the industry, energy and good taste of their management.

This Chapter also has the honor of mothering the edition of the first song book, Nov., 1905.

A commendable loyalty to an enthusiasm for the Alma Mater was evidenced at Baltimore, when for 1905-'06 all the sororities turned into the fund for the college debt what would have been used for social affairs and held simple and inexpensive little events for themselves.

#### FRATERNITY HONORS.

Elizabeth Tumbleson, Grand Secretary, 1900-1904.  
 Elizabeth Tumbleson Leutscher, Grand President, 1904-1906.  
 E. Anna Harrison, Editor of TRIDENT, 1902-1904.  
 Mary Taylor Abercrombie, Editor of TRIDENT, 1905.  
 Mildred Rife, Business Manager TRIDENT, 1902-1905.  
 Louise Stahn, Editor of First Fraternity Song Book, Nov. 1905.

#### COLLEGE HONORS.

*Phi Beta Kappa* (Instituted, 1904)—

Anna Hoffman.  
 Emily Sleeman.

*Scholarship to Wood's Hole*—

Anna Hoffman.  
 Norman Round.  
 Mary T. Abercrombie.  
 Grace Guy.

*Scholarship to Cold Spring Harbor*—

Marv G. Lentz.  
 Anna Harrison.

*D. A. R. Prize Essay*—

Mary G. Lentz.

*Annual Oratorical Contest, 1904*—

Sara L. M. Johnson.

*Pres. Pan-Hellenic Association*—

Sara L. M. Johnson.

*Senior Dramatics*—

Helen Barbee.

*Glee Club and Choir*—

Ethel Feldmeyer.

*Kalends Board*—

Helen Greene.

*Contributor's Club*—

Claudia Ellsworth (V. Pres.)



## Y. W. C. A.—

Helen Greene (Pres.)

*Positions of honor held by this Chapter during 1905-6—*

President Y. W. C. A.

President Collee Choir.

Kalend's Board.

Glee Club—3 members.

Basket Ball—2 members.

Senior Dramatics—3 members.

Presentation speech on Class Day (Helen Greene).

## POST GRADUATE MENTION.

Anna Hoffman, Two Year Special in Phys. Research, Johns Hopkins.

Mary Lentz Johnson, A. M., Laboratory Assistant in Anatomy.

Norman Round, Special Graduate Nurse.

## COLLEGE DATA.

The Women's College at Baltimore was founded 1885 and opened 1888. It is Methodist Episcopal. It numbers:

	1905	1906
Women students.....	321	328

## SORORITIES.

	1905	1906
Δ Γ, installed 1391; active members.....	12	16
Τ Κ Η, local founded 1391; active members.....	16	20
Α Φ, installed 1891, active members.....	16	15
Γ Φ Β, installed 1893; active members.....	16	11
Κ Α Θ, installed 1896; active members.....	16	14
Π Β Φ, installed 1897; active members.....	14	12
Δ Δ Δ, installed 1898; active members.....	17	12

**Pi**

## ORGANIZATION.

Pi Chapter was installed at the University of California, Berkeley, (San Francisco & Hamilton), Cal., April 14, 1900, by a member of Kappa Chapter of Delta Delta Delta, then a student at Leland Stanford University, Dorothy Bacon (Mrs. J. H. McClintock.)

The initiation took place at the home of Louise Hamlin Johnson. Mary Ratcliffe and Louise Johnson were taken first and then assisted with the remainder of the initiation service.

## CHARTER MEMBERS.

Julia May Abbott.

Corinne Carter.

Eleanor Stewart Hammack.

Louise Hamblin Johnson.

Frances Vic Carter.

Martha Elizabeth Aiker.

Florence Gertrude Howard.

Evelyn Martianna Ratcliffe.

Katherine Courtenay Johnston.

## HONORARY MEMBERS.

Mrs. Louis Titus.

Mrs. Eleanor Love Moore.

## CHAPTER DATA.

A Chapter House is maintained, leased for five years at a rent of \$840.00 a year, the furniture of which has all been purchased by the Chapter and is of a handsome character.

Dances, general Receptions, Faculty Receptions, and weekly informal evenings at Chapter House constitute the amusements.

The list of college honors speaks plainly for the great activity of these girls in all phases of college life. While the earthquake and fire at San Francisco was a great disaster to University circles, yet Pi Chapter had much for which to be thankful, even in the midst of her great sorrow. Their president, Louise Reid, lost two sisters and a niece, killed by falling buildings at Santa Rosa, and Violet Patterson lost her home in San Francisco. Many of the chapters of the different sororities and fraternities there lost a very heavy per cent of their enrollment through this great disaster, but Pi has commenced 1906-'07 with new courage and bright prospects.

The following college positions were reported for 1905-'06: Assistant in Chemistry; tennis champion; captain Freshman Basket Ball team; secretary A. W. S.; members on Prytanean, Senior Play, College Annual, Musical Club, Treble Clef, and Social Committee.

## FRATERNITY HONORS.

K. Courtenay Johnston, Grand Vice President Gamma Province, 1904-1906.

K. Courtenay Johnston, largest contributor to Song book and compiler of pamphlet on Chapter House Ownership.

## COLLEGE HONORS.

*Phi Beta Kappa*—

1901—Evelyn Marianna Ratcliffe.

1903—Mary Edith McGrew.

*Scholarship Medal*—

1903—Mary Edith McGrew.

*Honorable Mention*—

1902—Frances Vic Carter.

1903—Ruth McGrew.

*Editorial*—

"Blue & Gold" College Annual:

1900—K. Courtenay Johnston.

1904—Florence Isabelle Dodge.



PI CHAPTER HOUSE, 1901-1904.



PI CHAPTER HOUSE, 1904-1907.

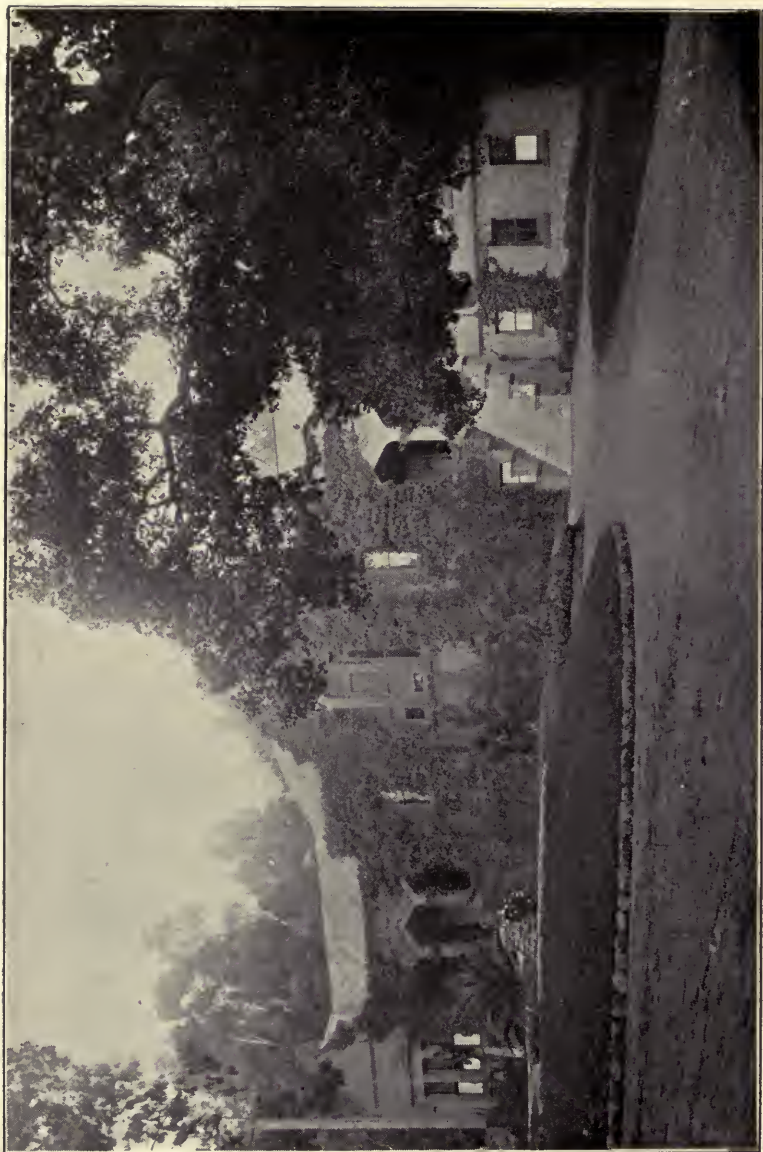

UNIVERSITY OF CALIFORNIA.

1904—Mary Durand.  
 1907—Jemima Pruitt.  
 1908—Alice W. Porterfield.

California Magazine:

1900—K. Courtenay Johnston.  
 1904—K. Courtenay Johnston.

Pelican Woman's Edition:

1905—Florence Dodge.  
 1907—Jessie L. Bowers.

*Tennis Championship*—

1902-3-4—Ethel Ratcliff.

*Pres. Association Women Students*—

1901—Grace Eton Woods.

*Prytanean Honor Society*—

1900—K. Courtenay Johnston.  
 1902—Grace Woods.  
 1902—Ruth McGrew.  
 1903—Hazel McGraw.  
 1904—Ethel Ratcliff.  
 1905—Florence Dodge.

### 1904-1905 REPORT.

The report for 1904 and 1905 shows besides honors listed, great class activity and early work in the

University Dramatic Association,  
 Mask & Dagger Society,  
 Treble Clef Club,  
 Art Association,  
 Y. W. C. A.,  
 Chorus Mikado,  
 Sports and Pastime Club, and  
 Associated Women Students, on the part of various members.

### POST GRADUATE MENTION.

Edith McGrew, A. M. U. of Cal., made Instructor in Latin at U. of California.  
 Henrietta Wade, S. M., Georgia Ratton, S. L., Post Graduate U. of Cal., Master's Degrees.  
 Ruth McGrew, post graduate, Chicago University.

### COLLEGE DATA.

The University of California was founded in 1868 by the State. It numbered in 1905, men students, 1414; women, 1019; Faculty, 274, in Berkley. Affiliated Colleges of San Francisco increase the number of men to 1997, women 1280. 1906 reports men 2650; women to 1300.

### SORORITIES.

	1905	1906
K A Θ, installed 1890; active members.....	19	18
Γ Φ B, installed 1894; active members.....	20	22

λ K Γ, installed 1880; withdrawn. re-established 1897; active members.....	22	19
Π B Φ, installed 1900; active members.....	14	18
Δ Δ Δ, installed 1900; active members.....	18	15
A Φ, installed 1901; active members.....	15	19
A B Σ, (local) installed 1901; active members.....	12	
X Ω, installed 1903; active members.....	13	15
A O Π, installed 1907; from local A B Σ.....		19
Δ Γ, 1907.		

## Rho

### ORGANIZATION.

Rho Chapter was installed at Barnard College, Columbia University, New York City, June 6, 1903, by Sarah Bartlett Hayes, (Grand President), Alpha, Elizabeth Tumbleson, (Grand Secretary), Xi, Carolyn Spencer, (Grand Vice President, Alpha Province), Omicron.

The petitioning body was a Barnard local, bearing a gold question mark for a badge. This was chosen as a question mark turned upside down represents a small delta.

After initiation, Rho Chapter gave a luncheon at Hotel Majestic in honor of the delegates.

### CHARTER MEMBERS.

Edith May Appell.  
Laura Randolph Seguine.  
Harriet Estelle Werts.  
Lena Adele Miller.  
Anna Tallman Waring.  
Edith Adell Granger.

Sarah Ellen Shelley.  
Marion Elizabeth Prynne Ball.  
Amelia Maude Robinson.  
Helena Schnessler.  
Rose Johnston.

### CHAPTER DATA.

Although this is a young chapter in a school where many other fraternities have preceded it, yet the three years of its existence record a goodly number of undertakings.

In social lines, 1903-1904 hold in its list two formal dances, at Brinkerhoff Hall, three Theatre Parties, Initiate's Luncheon at Sherry's, Opening Luncheon at White Plains, Pan-Hellenic Reception besides many minor affairs.

The first formal party of 1904-1905 was a dance, then came a Luncheon at the Manhattan, followed by a Theatre Party given in honor of Janet Priest, of Theta, who was "Muggsy" in the "Maid and the Mummy Company," playing in New York at that time. An initiation luncheon and a luncheon at White Plains were the other larger attempts.



RHO CHAPTER ROOMS.

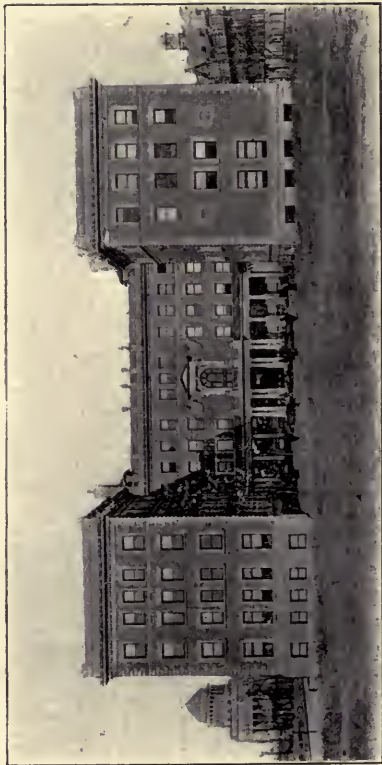

BARNARD COLLEGE.



In 1904-1905, there was a dance in December, Reception to other Sororities in February, a Valentine Party, an Easter Party, an Initiation Luncheon in April, and a Reception to other Sororities in May, in honor of the Visiting Delegate.

During 1905-1906, the Chapter rented two rooms on West 124th Street. Annie Fisher, 1905, gave the use of some of the furniture, the remainder being presented by other members of the Chapter. Twenty-five dollars a month rent was paid for the apartment during the college year:

## FRATERNITY HONORS.

Marian E. P. Ball, Grand Secretary, 1906-1908.

## COLLEGE HONORS.

One scholarship for Yale taken.

A scholarship for year Feb. 1907, Feb. 1908, taken in Barnard.

*Dramatic—*

1904—School for Scandal:

Lena Miller, '04.

Edith Granger, '04.

Rose Johnston, '04.

Annie Fisher, '05.

Abigail Talbot, '05.

1905—The "Butter-flies":

Annie Fisher.

Abigail Talbot.

*Athletic—*

1905-6—Louise Rapp, President.

Field Day—6 representatives.

*Basket Ball (1904-5)—*

Annie Fisher (Captain).

Abigail Talbot.

Katherine Post.

Elizabeth Tredwell.

*Tennis Champion, 1907—*

Louise Rapp.

*Business Manager of Barnard Bulletin (weekly)—*

1905-7—Elizabeth Tredwell, '07.

*Elector of College Settlement Association—*

1905-7—Leslie Gardiner, '07.

*Treasurer of Class of 1905 (Senior Year)—*

Abigail Talbot.

*Treasurer of Class of 1906 (Senior Year)—*

Catherine Post.

*Vice President of Y. W. C. A. for 1905-6—*

Elizabeth Post, '06.

## POST GRADUATE MENTION.

Lena Adele Miller, '04, Post Graduate Special in Biology.

## COLLEGE DATA.

Barnard College was founded in 1889, as the Woman's Department of Columbia University. Non-sectarian. Barnard College is only a small part of the University.

	1904-5
Women in Barnard.....	400
Men in Columbia.....	557
Faculty .....	52
	1905-6
Total number of students in University.....	4755
Total number of students in Barnard.....	371

## SORORITIES.

	1905	1906
K K Γ, installed January 16, 1891; active members.....	24	25
A O Π, installed January, 1898; active members.....	23	19
K A Θ, installed March, 1898; active members.....	16	16
Γ Φ B, installed November, 1902; active members.....	22	20
A Φ, installed May 9, 1903; active members.....	17	17
Δ Δ Δ, installed June 6, 1903; active members.....	12	18
Π B Φ, installed May 28, 1904; active members.....	13	15
X Ω, installed 1906.		

(Post graduate students in first five also.)

**Tau**

## ORGANIZATION.

Tau Chapter was installed at Bucknell University, Lewisburg, Pa., on May 20, 1904, at the residence of Dr. Lincoln Hullely, by Sara Bartlett Hayes, (Grand President), Alpha, Carolyn Spencer, (Grand Vice President Alpha Province), Omicron, and Elizabeth Tumbleson, (Grand Secretary), Xi.

As early as 1898, petitions from Bucknell had been received but no degree of success had been attained until this group took up the matter in 1902. Their persistence and the very loyal support of faculty and friends procured the necessary personal investigation which revealed so favorable a situation that the grant was made.

## CHARTER MEMBERS.

Emily Ebling.	Nelle Thomas.
Ida Luchsinger.	Carrie McCaskie.
Alif Stephens.	Sophia Bodler.
Nellie Goddard.	Grace Meek.
Florence McCaskie.	Jessie McFarland.

## HONORARY MEMBERS.

Mrs. Joseph M. Wolfe (Prof.)	Mrs. Vernon Robbins.
Mrs. W. L. Gerhart (Dr.)	

## CHAPTER DATA.

Although having but little more than two years of college existence behind it, these girls have had much to report. Receptions, spreads, and parties, have been one side of their social life, excursions into the beautiful country surrounding the University another. Many functions in honor of the Chapter have been given by the patronesses and friends. An Annual Symposium is given at the close of the school year. Besides the listed honors, the Chapter held the Presidency of both the College Girls' Association and the Girls' Dramatic Club this year.

## COLLEGE HONORS.

*Class Play—*

Emily Ebling.  
Alif Stephens.  
Ida Luchsinger.  
Catharine McCart.  
Grace Meek.

*Class Honors—*

## Poet:

Nelle Thomas.  
1905—Mary Burgess.  
Olive Richards.

## Secretary:

Nellie Goddard.  
1905—Carrie McCaskie.  
1906—Mary Weddle.

*Sprague Bible Prize—*

Nellie Goddard.

*French Honors—*

Sophia Bodler.

*Latin Honors—*

Alif Stephens.

*Oratory—*

Nellie Goddard.  
Sophia Bodler.  
Mary Burgess.

*Commencement Speakers—*

Alif Stephens.  
Nellie Goddard.

*Y. W. C. A.—*

Ida Luchsinger, President.  
Anna Galbraith, 1906, President.

*College Settlement Work—*

Nelle Thomas, President.  
Nellie Goddard, Vice President.

## POST GRADUATE MENTION.

Sophia Bodler, student and graduate University of Chicago, 1906.  
Nellie Goddard, '05, teacher, Spelman Seminary, Atlanta, Georgia.

## COLLEGE DATA.

Bucknell University is Baptist and was founded in 1846. In 1905, it numbered men students, 286; women, 90; faculty, 33; in 1906, about seven hundred students in all departments.

## SORORITIES.

	1905	1906
Π Β Φ, installed 1895; active members.....	14	19
Δ Δ Δ, installed 1904; active members.....	9	16
Pledged Members (Δ Δ Δ).....	5	

**Phi**

## ORGANIZATION.

Phi Chapter was installed at the University of Iowa, Iowa City, on Sept. 27 and 28, 1904, at the home of Miss Sara Paine, (530 S. Clinton St.), by R. Louise Fitch of Epsilon. She was assisted by Florence Clarkson, of Epsilon, and Mable Brounink, of Delta Alliance, Claire Spencer, of Delta Active, Alice Silliman, of Upsilon, and Lavinia Steele, of Kappa, then librarian at the University. Valborg Kastman, of Phi, had previously received the initiation rites at the Sixth National Convention. The Trident Degree was administered on Tuesday evening, Sept. 27, and the Stars and Crescent Degree on the following evening. A banquet at the Burkley Imperial, followed the initiation.

## CHARTER MEMBERS.

Zoe Rae Frazier.	Mable C. Merritt.
Sebena Frazier.	Maud Smith.
Edith Whitney Merritt.	Mildred Price.
Ethel Gay Nichols.	Valborg Kastman.
Daisy M. Dunham.	Sara Paine.

## HONORARY MEMBERS.

Elva Dunham, Matron Homeopathic Hospital.  
 Mrs. F. A. Wilder, wife of Professor in Geology.  
 Mrs. C. W. Weeks, wife of Commandant of Cadet Battalion.  
 Mrs. Henry Le Daum, wife of Professor of French.  
 Mrs. M. S. Catlin, wife of Athletic Manager.

## CHAPTER DATA.

A Chapter Hall was rented during 1905-6 and all phases of sorority life entered into with zeal. Seven different social affairs were reported during the rushing season previous to the two Pledge Service events. A Pan-Hellenic Reception was giv-



TAU CHARTER GROUP, 1904.



PHI CHAPTER HOUSE.



PHI CHAPTER GROUP.

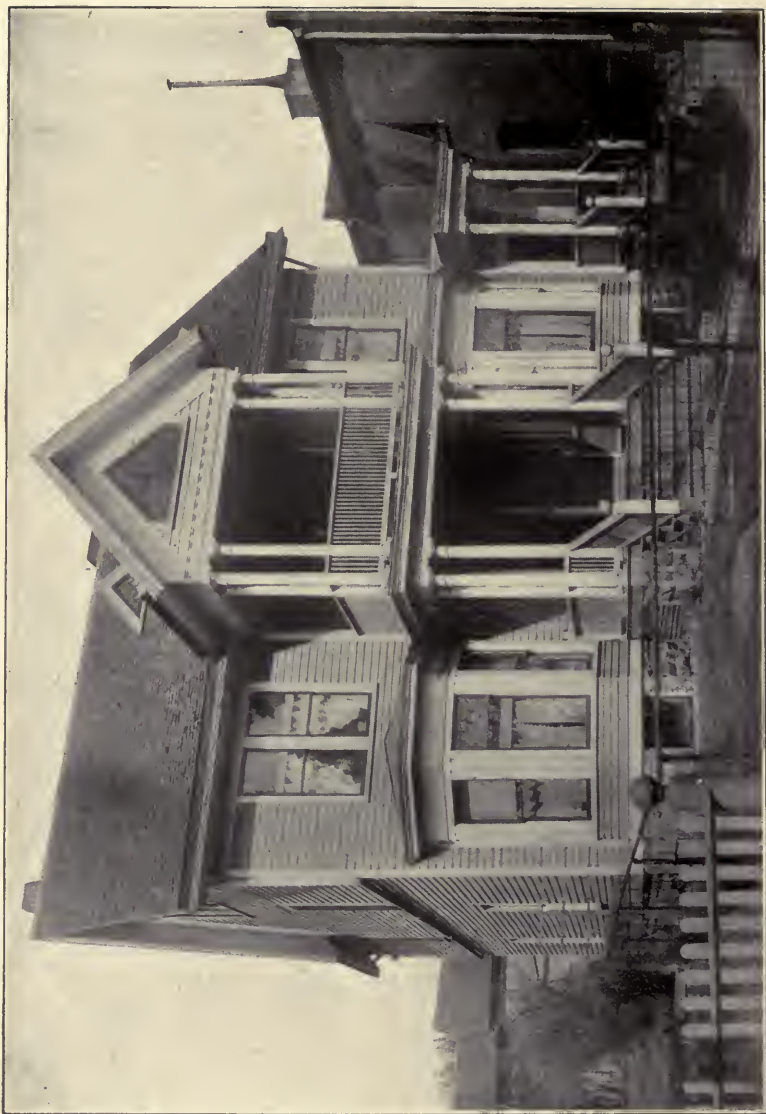

PHI CHAPTER HOUSE.



en in honor of Visiting Delegate, R. Louise Fitch, Nov. 15, 1905, at the Burkley Imperial and it fell to the lot of Tri Delta this year to give the "big party," as it is dubbed in college phrase here. The date of this was January 12th. The Armory where it was held was gay with silver, gold and blue. About four hundred guests were present. This "big party" is a custom peculiar to the institution, each sorority entertaining all the other fraternities in school once in four years. Five minor social events were reported between this and the Farewell breakfast given June 12, 1906, to close the college year.

The Chapter reported the following honors and positions for 1905-'06:

One Phi Beta Kappa.

Two Scholarships, one instructor in physical training and one in English department.

Two presidents of Literary Societies.

Vice President and Cabinet Officer of Y. W. C. A.

Vice President of Freshman class.

A pretty home has been rented for 1906-7, completely furnished, and a most successful year is being enjoyed. In the second year of her existence Phi Chapter has dared to assume the burdens of conducting a chapter house although her rivals had hesitated to do so for twelve and fourteen years but her success and satisfaction have been great.

#### COLLEGE HONORS.

*Phi Beta Kappa*—

1905—Ethel Nichols.

1906—Mildred Price.

1907—Florence O'Dell.

*Scholarship in Greek*—

1906—Mildred Price,

*Scholarship in Economics*—

1906—Ruth Marsh.

#### COLLEGE DATA.

The University of Iowa was founded in 1847, as a State University; the school is not denominational. It enrolls

	1905	1906
Men students .....	1041	1300
Women .....	340	500
Faculty .....	70	

#### SORORITIES.

	1905	1906
Κ Κ Γ, installed 1882; active members.....	14	16
Π Β Φ, installed 1882; active members.....	19	19
Δ Γ, installed 1886; active members.....	13	18
Δ Δ Δ, installed 1904; active members.....	15	19

## Chi

### ORGANIZATION.

Chi Chapter was installed at the University of Mississippi, on Sept. 22, 1904, in the Law Lecture room of University Building, by Elizabeth Tumbleson Leutscher, Grand President, of Xi, R. Louise Fitch, Grand Vice President of Beta Province, and Irene Olson, both of Epsilon, assisted by Ola Price, previously initiated at the Sixth National Convention.

The petitioning body was a local Tau Delta Theta and was highly recommended by every Greek letter fraternity at the University. It had been established in 1896 and had been unusually prosperous.

A unique feature in the installation of Chi Chapter was the arranging of the festivities, which took place at the home of Vice Chancellor Dr. Jones, in such a manner as to mark the farewell to Tau Delta Theta symbols, as well as the introduction to the insignia of Delta Delta Delta.

It was peculiar and unfortunate that three of the petitioners were ill at school with typhoid fever at the time of the initiation and could not attend. Another was delayed by poor train connections and did not arrive until the morning following the initiation.

#### CHARTER MEMBERS.

Ola Price.  
Norma Wilkins.  
Suzanne Burt.  
Annie Berry.  
Kittie Kimmons.

Bettie Sue Chamblis.  
Daisy Plant.  
Roberta Fulton.  
Elizabeth Richmond.

#### AT INSTALLATION LATER

Eva Shepherd.  
Mary Haley.  
Blanche Rogers.

Douglass Maxwell.  
Mary Lou Rea.

#### HONORARY MEMBERS.

Mrs. Fulton.  
Mrs. Riley.

Mrs. Jones.  
Mrs. Johnson.

#### CHAPTER DATA.

Many large and small social functions have been reported by Chi Chapter in its two years of existence, and not the least joyful of these smaller private affairs are those which are held to celebrate the changing of some old Tau Delta Theta into a full-fledged Tri Delta. On one of these occasions, the wife of



CHI CHARTER GROUP.



UNIVERSITY OF MISSISSIPPI.

one of the new Professors, Calvin S. Brown, was the initiate, who as Maude Morrow had been a member of the old local. The following press clipping speaks for itself:

"The University Community makes a double gain in securing the services of Dr. Brown, in that he brings with him his bride, one of the most distinguished graduates of the University, Miss Maude Morrow, who won distinction here as a student, taking the degree of Bachelor of Arts and Master of Arts and who until recently has filled the chair of Greek in Agnes Scott College."

The Chapter hopes to maintain a Chapter Hall as soon as the new Science Hall is completed enough to obtain a room therein. Six of their girls take B. S. degree in June, 1907.

#### COLLEGE HONORS.

W. J. Bryan's medal for best essay on "Science of Government" won by Mary Alice Haley, a Senior member.

#### *Commencement Speakers—*

1905—Mary Lou Rea.

1905—Blanche Rogers.

#### *First Honors—*

1900—Maud Morrow.

#### *Second Honors—*

1905—Blanche Rogers.

#### *Oratory—*

Mary Alice Haley, Soph. Med., (2), 1904.

Loulie May Johnson, Soph. Med., 1906.

#### *Roll of Merit—*

1903—Mary Alice Haley, Elocution.

1903—Blanche Rogers, French, German.

1903—Daisy Plant, Rhetoric.

1903—Bettie Sue Chamblis, Elocution.

1903—Mary Lulu Rea, Ethics, Pedagogy.

1904-5—Jeannette Ford, Geology, Sociologv.

1905—Mary Lulu Rea, English, Archaeology.

1904—Blanche Rogers, Latin, German.

1906—Jeannette Ford, History, French, Physiology, Political Economy.

#### *Editorial—*

Mary Lulu Rea, Parth. Ed., 1904-1905.

Enma Kate Kimmons, Asst. Ed. Old Miss., 1903.

Annie Berry, Asst. Ed. Old Miss., 1904.

Blanche Rogers, Art Ed. Old Miss., 1905.

Douglass Maxwell, Asst Art., 1906.

Leslie Christine Johnson, Art. Ed., 1907.

#### *Class Honors—*

Jeannette Ford, Poet '05.

Jeannette Ford, Hist., '06.

Roberta Fulton, Treas., '06.

Loulie May Johnson, Poet, '06.

Daisy Plant, Hist., '08.

Lynnette Kimmons, Treas., '08.

Jennie Benson, Treas., '09.

Douglass Maxwell, '07.

## POST GRADUATE MENTION.

Maud Morrow, Teacher of Greek, University of Mississippi.  
 Ann Philips, post graduate student, U. of Miss.  
 Loulie May Johnson, Instructor of Girls' Gymnasium, U. of Miss.,  
 1904-5.

## COLLEGE DATA.

The University of Mississippi was founded in 1840 and opened in 1848. As an institution of the State, it is undenominational. It numbers

	1905-6	1906-7
Men students .....	296	272
Women .....	70	62
Faculty .....		28

## SORORITIES.

	1905	1906
X Ω, installed 1899; active members.....	8	6
Δ Δ Δ, installed 1904; active members.....	9	11

**Psi**

## ORGANIZATION.

Psi Chapter was installed at the University of Pennsylvania, Philadelphia, Pa., on Sept. 30, 1904, at the Hotel Sherwood, by Mrs. Elizabeth Tumbleton-Leutscher, (Grand President), Mrs. Estelle Roehle Byrne, Miss Anna Hoffman, and Miss E. Anna Harrison (Editor of TRIDENT), all of Xi Chapter.

The first three mentioned in the list of chapter patronesses were also present at the banquet which followed initiation. The Chapter is unusually fortunate in having twelve of these patronesses.

Miss Sophia W. Burmester.	Miss Deborah Leeds Cordery.
Miss Kate Vorhees Carpenter.	Mrs. William J. Cullen.
Miss Lydia A. Kirby.	Mrs. P. H. Evans.
Mrs. W. L. Blake.	Mrs. Orson A. Hulton.
Mrs. Ella M. Boyer.	Mrs. Charles W. Karsner.
Mrs. Isabella W. Connor.	Mrs. R. M. McCurdy.

## CHARTER MEMBERS.

The charter members were nine:

Hannah May Blake.	Anna Marie Cullen.
Elizabeth Gibson Connor.	Florence Hulton.
Elizabeth Evans.	Mary Macafee McCurdy.
Eleanor Fulton Karsner.	Faith Thompson.
Marguerite Irene Boyer.	

Chapter rooms are rented near the University. In these weekly meetings and various social affairs are held. Although on account perhaps of college discriminations against women under-graduate students, the active Chapter has been small for a time, the zeal and enthusiasm have been most commendable. (Recently more classes have been opened to women at this University).

The financial management has been excellent, for the Chapter rents two large rooms near the University and the treasurer of the Chapter reports the handling of considerable sums for various other matters.

In 1905, May Blake was the only girl receiving Senior Honors.

## COLLEGE HONORS.

*Sophomore—*

May Blake.  
Elizabeth Connor.  
Florence Hulton.  
Emma Neall.

*Senior—*

May Blake, 1905.

*German—*

Mary McCurdy.

*Botany—*

Florence Hulton.

*Special—*

Ruth White won University Prize of \$250.00 by best paper on "How to Teach Latin and Greek in the High School."

Women students are not eligible to class positions at the University of Pennsylvania.

## POST GRADUATE MENTION.

Minnie Eckles, A. M., 1905.  
Ruth White, A. M., 1905.  
Minnie Eckles, student for Ph. D., 1905-1906.  
May Blake, student for M. S., 1905-1906.

## COLLEGE DATA.

The University of Pennsylvania was founded as a charitable school in 1740, became an Academy in 1751, a college in 1755, and a State University in 1791. It numbers:

	1905	1906
Men students .....	2671	3400
Women .....	304	300
Faculty .....	325	

## SORORITIES.

	1905	1906
K K Γ, installed 1890; active members.....	11	6
Δ Δ Δ, installed 1904; active members.....	12	5

**Alpha Xi**

## ORGANIZATION.

Alpha Xi Chapter of Delta Delta Delta was installed at Randolph-Macon Woman's College, in Lynchburg, Va., by Grand President Elizabeth Tumbleson Leutscher, Xi, Carolyn Spencer, Grand Vice of Alpha Province, Omicron, and Evelyn Kolbe, Xi, on November 29, 1905. The charter members were from the local Delta Delta, whose petition to Delta Delta Delta had been pending for something over a year.

## CHARTER MEMBERS.

Mary Bates Allen.	Katrina Kern.
Mary Washington Ball.	Mabel Martin.
Ethel Bradshaw Chappell.	Elizabeth George Merrick.
Virginia Klein Cook.	Nellie J. Mullins.
Louise Dodson.	Lida Means Picton.
Laura Robinson Glancy.	Janet Snead.
Jeanette Rose Humphreys.	Isabella Shackford.
Mildred Strode.	Lena Tillou Willey.

## HONORARY MEMBERS.

Mrs. W. Russell Winfree, Rivermont, W. Va.  
 Miss Aileen W. Bond, College Park, Va.  
 Mrs. Randolph Marshall, 908 Floyd St., Lynchburg, Va.

## CHAPTER DATA.

Too young to have extended mention perhaps, but active enough to be in the full swing of all phases of college life, scholastic, athletic and social, Alpha Xi is rapidly proving that it was neither a mistake to put a second Chapter in the sunny southland nor yet another to place a second one in a college for women only, especially when both of these colleges belong to the list of the "thirteen best" designated by the United States Commissioner of Education.

Alpha Xi reported twenty-four honorary and elective college positions for 1905-6.

## COLLEGE HONORS.

*Latin Honors*—  
 Ethel B. Chappell.





PSI CHARTER GROUP.



PSI CHAPTER ROOMS.



ALPHA XI CHARTER GROUP, 1905.



ALPHA XI CHAPTER ROOMS.

*English Honors—*

Jeanette R. Humphreys.

*French and German Honors—*

Laura R. Glancy.

*Philosophy Honors—*

Isabel Shackford.

*Editorial—*

College Monthly Chief, Ethel B. Chappell.  
 Annual Statistics Editor, Ethel B. Chappell.  
 Annual, Athletic Editor, Laura R. Glancy.  
 Annual, Art Editor, Jeanette Humphreys.

*Class Honors—*

Poet, Ethel B. Chappell.

*Honors in Music—*

Janet Sue Snead.

## POST GRADUATE MENTION.

Isabel Shackford.  
 Janet Sue Snead, A. M.

## COLLEGE DATA.

Randolph-Macon Woman's College was founded in 1891 by the Board of the Randolph-Macon System and is under the control of the Methodist Episcopal church of the South.

It numbered, in 1905, a faculty of forty-five and a student body of nearly four hundred women.

## SORORITIES.

	1905-6
X Ω, installed 1899; active members.....	19
Z T A, installed 1902; active members.....	14
K Δ, installed 1903; active members.....	12
A O Π, installed 1903; active members.....	12
Σ Σ Σ, installed 1904; active member.....	12
Δ Δ Δ, installed 1905; active members.....	14

N. B.—The term "honorary member" perhaps needs explanation. Until the Fourth National Convention there was but one ruling on the subject, that of the original constitution entitling each chapter to three honorary members. It was found that customs varied, some fully initiating the three selected, thus entitling them to wear the badge, and some merely giving them the colors or pledge pins and regarding them as patronesses. Since the ruling of 1900, no honorary members have received initiation, they being at present merely patronesses of the various chapters. Those initiated prior to 1900 were women of national prominence, members of the different faculties, or wives of various faculty members, usually women holding college degrees.—B. L. P.

# ALLIANCE HISTORIES

## General Note

Until quite recently all the work on the Alliance movement has been in the cities where the active chapters exist, with but one exception, "The Chicago Alliance," and that of course was very near to Upsilon. All the Alliances assist the Active Chapters in rushing season, re-union affairs, and Pan-Hellenic Association work and help them financially. Each Alliance member is pledged to the support of the TRIDENT. Regular communication is kept up between the distant members by means of "Round Robin Letters." All Chapters report interchange of entertainment with their Alliances.

M. Katherine Ratterman, of Cincinnati, Zeta Chapter, was appointed Alliance Supervisor for 1905-6 by Grand President, Elizabeth Tumbleson Leutscher and the Seventh National Convention showed its appreciation of her work by adding an Alliance Officer to the Grand Council number and electing Miss Ratterman unanimously to that position. Under her care and attention the interest and zeal in various city centers has awakened and several city Alliances are in process of formation, those in Milwaukee, Wis., and Des Moines, Ia., promising speedy realization.

The Alliances can scarcely be listed in any other way than in order of their formation.

## Alpha Alliance

The girls of Boston University have the honor of forming the first Alumnae Alliance, as well as of founding the first Chapter of Delta Delta Delta.

Alpha Alumnae Alliance was organized August 29, 1892, at the home of Emily F. Allen, Pinckney St., Boston, by Sarah Ida Shaw, Charlotte Joslin, Emily F. Allen and Grace Ayres of Alpha. The First National Convention (1893) recognized the Al-

liance officially, making extensive provision for the Alliance movement and putting the matters of future organization, ritual work and constitution in the hands of the founders of this first Alliance. Alpha Alliance was represented at the Second National Convention.

The meetings of Alpha Alliance are held the first Saturday of each month of the school year, usually in the rooms of the active chapter. Besides business sessions, both literary and social sessions are enjoyed and on several occasions speakers have been provided and open meetings held.

Nearly one hundred per cent of Alpha Chapter graduates have been enrolled since the Alliance was formed. A joint committee of Chapter and Alliance has charge of mutual work.

### **Epsilon Alliance**

Epsilon Alumnae Alliance was the second one to form and was organized at Galesburg, Ill., by Mrs. Alta Marsh Phillips, Martha Stone, Lillian Emrich, Estell Johnson and Grace Matteson, resident graduates of Epsilon Chapter, March 2, 1896. All resident members of the Active Chapter come into the Alliance upon leaving school and those near enough to the city to attend any meetings. The monthly meetings are of a social nature or on fraternity work and philanthropic lines are not forgotten as each week sewing is done for the free kindergarten. The Alliance also in 1904 aided the Active Chapter in furnishing the reception room of the free kindergarten building.

They meet with the Chapter several times during the year and take an active part in the Thanksgiving Banquet celebration, the chief Chapter event of each year.

Many of the members hold offices in, and are connected with the various Literary, Musical and Philanthropic organizations of the city.

### **Chicago Alliance**

Third in order, the Chicago Alumnae Alliance was organized by Eleanor Dorcas Pond Mann, one of the founders of Alpha Chapter, at 1223 Milton Ave., Chicago, May 15, 1897. Her work in effecting this organization was an evidence of the abiding interest which she has always manifested in the welfare of Tri

Delta. Those joining were Mrs. Edna Wolfe Pearson, Lambda, Mrs. Martha Barden Cole and Mrs. Ola Ingersoll McChesney, of Epsilon, Myrtle N. Stillwell, Ella F. Tobias and Jessie Milne, of Gamma, Alma S. Fick, of Zeta, Lottie B. Watson, Grace Clough, Franc Watson and Lorena G. Watson, of Upsilon, and Margaret Emerson, of Alpha; Delta Chapter was also represented.

Meetings were held with great regularity for a time, but later great distances in residence proved an almost insurmountable obstacle and the Alliance has considered it best to be merged with the Upsilon Alliance, now in process of organization. Many more Tri Deltas have been located in Chicago and suburban cities and the new organization promises to be very strong.

During the past spring, Ethel Andrews, Epsilon, and Amy Olgen Parmelee, Upsilon, have arranged for monthly luncheons of all Chicago Deltas, and representatives from Upsilon Active. Three have now been held, and the interest and attendance is increasing each time. The luncheons are held the first Saturday in each month at the Carricabbie Rooms, Madison street.

### Zeta Alliance

Zeta Alumnæ Alliance was the fourth to form and was, it might be said, the first fruits of the Chicago Alliance and the enthusiasm aroused by the Third National Convention. It was organized at Cincinnati, Sept. 2, 1897. The formation was in charge of Alma Fick of Zeta, formerly of the Chicago Alliance, and the services took place at her home. Those who presented themselves for initiation were Emma B. Kinney, Estelle M. Riley, Lucy M. Lambdin, Grace Marshall, Mrs. Emma H. Baldwin, Mary S. Evans and Florence Lawler. Four others were shortly after enrolled, Agnes R. Powers, Caroline A. Powell, Sadie A. Fortney, and Stella M. Fortney.

Nearly one hundred per cent of chapter membership is enrolled and as their membership now exceeds fifty, the attendance at all meetings is large and courses of study, lectures and plays are attempted, besides the social, business and fraternity features.

A great deal of Social Settlement work has been done both by the individual members and by the Alliance as an organiz-



ation and Zeta is also well represented in the Woman's Club, Press Club and many other city associations.

### **Gamma Alliance**

Gamma Alumnae Alliance was organized June 8, 1898, at Gamma Chapter Hall, Adrian, Mich. Ella F. Tobias, of Gamma, and recently of the Chicago Alumnae Alliance, conducted the work and there were enrolled with her as first members, Elizabeth Gibbs Palmer, Jean Stearns Kimball, enthusiastic delegates from the Third National Convention, Bertha Page Robertson, Bessie Leach Priddy, Dorothy E. Baker, Julia Myers Dewey, Abbie Wakefield Hamilton, Clara B. Hopkins and Mary M. Morden.

Meetings are held the last Saturday in each month, at the homes. At least ninety-five per cent of Chapter membership has been enrolled. A feature of 1904's work was a reception to all fraternity women in the city. At least two social functions are given for the Chapter each year. Round Robin correspondence is maintained for the benefit of the out of town members. Once a year some meeting is made the occasion of an excursion to the home of some out of town member.

Many of the members are active workers in the various city organizations.

### **Sigma Alliance**

Sigma Alumnae Alliance was organized at Middletown, Conn., June 28, 1898, by Sarah Tucker Kurt, Lucy Osborne Searle and Mary A. McKay. Besides these three, the following were initiated at organization: Frances L. Weeks, Isabelle J. Church, Anna J. Kellog, Elizabeth H. Rogers, May A. Adams, Carrie T. Brown, M. Grace Brunell, Elizabeth C. Stevens, Eleanor Newell, and Isabelle M. Walbridge.

About ninety per cent of Chapter membership is enrolled. Many re-unions are undertaken. Besides fraternity work, this Alliance has been devoting part of its energies to New York Social Settlement work. The interest of their out of town members is held by a very elaborate and effective system of Round Robin letters. Their full official meetings are in January and June each year.

### **Omicron Alliance**

Omicron Alumnæ Alliance was organized at Syracuse, N. Y., Oct. 27, 1900, at the home of Evelyn F. Allen, by the following Omicron girls: Clara Johnson Champlin, Evelyn F. Allen, Daisy Boon Phillips, Anna Hollis, Alberta E. Perry, Josephine Horn Brown, and Ruth Ward. Seventy-five per cent of the Chapter membership is enrolled. Meetings are held the first Thursday evening of each month and are largely of a social nature.

This Alliance has been working on and nearly completed elaborate initiation paraphernalia for presentation to the Active Chapter.

### **Theta Alliance**

Theta Alumnæ Alliance was organized May 18, 1901, by Dr. Caroline Edgar Erdmann, at her home in Minneapolis. Meetings are held every two months and news from absent members is given a prominent place in the program. Sixty-five per cent of Chapter membership has been enrolled.

This Alliance reports as members, four professional women, three at home girls, eight high school teachers and fourteen married women. Some of the individual members have been very active in Social Settlement work.

### **Delta Alliance**

Delta Alumnæ Alliance was organized at Indianola, Ia., Sept. 24, 1901, by ex-members of Delta Chapter. The meetings are held the third Tuesday of each month and consist of business and literary or business and social sessions. To each social session four members of the Active Chapter are invited. Here, too, Chapter House work is a part of the activity. The Des Moines City group, which is gradually organizing, will have as a nucleus a large proportion of Delta Chapter alumnæ.

### **Eta Alliance**

Eta Alumnæ Alliance was organized June, 1902, in Burlington, Vt., at the home of Mrs. G. S. Forbes. The members petitioning for charter were Annie Sherburne, Eva Jones, Helen

Hendee, Hattie K. Forbes, Edith Smith Simpson, Adelle I. Lee and Abbie Katherine Leonard. Meetings are held the first Saturday evening of each month and both musical and literary programs are enjoyed as well as social hours. All but one Chapter graduate have joined the Alliance since its formation.

Some philanthropic work is undertaken and the Alliance is joining with other college women in working for the formation of a local College Club.

Various lectures have been given under their auspices. A printed calendar of their programs for each year is issued.

### **Beta Alliance**

Beta Alumnae Alliance was organized at Canton, N. Y., June 23, 1903, by ex-members of Beta Chapter. Miss Anna Hollis of Omicron Alliance, had charge of the Third Degree Ritual work.

This Alliance enrolls about twenty per cent of Chapter membership, largely the resident girls. They are actively at work on enlarging the fund for the Chapter House, as well as assisting in the furnishing of the same.

Each Commencement Week sees a very enjoyable meeting, the re-union of the resident Alliance girls and the out of town Circle Degree members.

### **Rho Alliance**

Rho Alliance was organized May, 14, 1904, in a class room of the Ely School, New York City. Mrs. Chamberlain (Carrie Beddoe), of Alpha, was the leading spirit in organization. Mrs. Effie Danforth McAfee, of Iota Circle Degree, conducted the initiation services.

Rho Alliance was organized by eight Tri Delta Alumnae from several colleges: Carrie Beddoe Chamberlain, Alpha, Effie Danforth, Iota, Ella Tobias, Gamma, Marion Ball, Laura Seguine, Mildred Robinson, Rho, Rose Scott, Epsilon, and Irene Lewis Bedell, Beta. At the June meeting, the following were initiated: Effie Danforth, Ella Tobias, Rose Scott, Irene Lewis Bedell, Mildred Robinson, Marion Ball, Sara Shelley, Harriet Werts, Anna Waring and Edith Appell.

To the fourteen initiated at first, each year has added the

Rho Chapter graduates, making seventeen in all, at the close of 1906.

The Alliance very much desires all Deltas in the vicinity to make themselves known and affiliate with them. Meetings third Saturday afternoon each month. Sigma Alumnae residents in New York City are frequent visitors at Rho Alliance meetings.

A series of luncheons has been started this year and those attending report great pleasure to themselves and growing enthusiasm for Tri Delta.

### Denver Alliance

The Denver Alliance was formed May 11, 1905, at Denver, Colorado, and was composed at first of one representative each of Alpha, Epsilon, Upsilon, and Kappa, and two of Delta. Six more members have joined since its organization.

A recent letter says: "If all Alliances are as successful as ours, then are they all greater even than the Active Chapters—yea, each as great as the fraternity itself." From this quotation, it will be seen how strong an organization, lone representatives of widely separated Chapters have been able to form. Most enthusiastic reports of the meetings have been received and with true western hospitality they are waiting and watching to welcome each Tri Delta who journeys westward.

The regular roll call of the Denver Alliance for 1905-6 was Frances Bayley Packard, Alpha; Leonora Hedendahl, Epsilon; Sallie Fisher Sweet and Daisy Thomas, Upsilon; Maud Hazlett, Kappa; Fern Abbott Richardson, Kappa; Persis Heaton and Lillian Newland, Delta, and Annie Lilley, Eta. Others from Epsilon, Pi, Upsilon and Mu have met with them at various times. Picnics in the park, breakfasts and thimble parties have alternated with meetings spent in the study of fraternity topics.

### Los Angeles Alliance

The Los Angeles Alliance was formed at Los Angeles, California, Oct., 1905, by graduates and ex-members of Pi Chapter and members of other Chapters, as follows: Lillian McLaughlin, Mable Worden Porter, Ethel Egan West, Martha Stone Hurd, all of Epsilon, Louise Johnston, K. Courtenay

Johnston, Florence Dodge, Eleanor Hammack, all of Pi, Georgia Suber Bertram, Iota, Jeannette Smith, Delta and Beulah Wright, Lambda-Upsilon.

The meetings are mostly social and are called at such times as meet the convenience of the greatest number.

At Christmas and in June, formal events are given.

### **Mu Alliance**

Mu Alliance was formed at Madison, Wis., Dec. 2, 1906, at the home of Jessie Nelson Swanson, at the time when the Visiting Delegate was inspecting Mu Chapter.

Monthly meetings were tried at first but later it seemed better to vary these and to attempt to have some or all of the Alliance members present regularly at the Chapter House the first Monday evening of each month.

Those initiated at the first meeting were Theo. B. Pickford, '03; Gertrude Stillman Sanborn, '99; Jessie Nelson Swanson, '98; Ada Westenhaver Weidman, '99; Florence Allen, '00; Ruby Peck, '04. and Mary Egan, '04; Ethel Redfield Hobbins, '04; has since joined.

While the meetings have been very informal in nature, they are nevertheless very earnest, as the Alliance is taking an active part in raising funds for the building of a Chapter House for Mu Chapter.

### **Nu Alliance**

The organization of Nu Alliance was accompanied with something more than the usual ceremonies, as on March 29, 1906, was held a grand reunion of Nu Chapter girls, preparatory to the formation of the Alliance on March 30. This day was chosen, as it was Chapter Founding Day.

Former Grand President, Agnes Powers Dunning, of Zeta, came to conduct the initiation service and the following girls were received: Ethel Herrick Thompson, Mary Joyce Bush, Edith Rees, Nan Cannon, Edna Armstrong, Margaret Reeb, Olive Shurtz, Frances Peters Bierman, Mima Weaver, Sue Gorman, Fannie Rockwell, Edith Phipps Wood, Florence Heldmeyer, Blanche Skiles and Helen Mills.

The service was held at Mrs. Thompson's home, 167 W.

10th Ave. A banquet at the Ohio Club followed the initiation and on Saturday, March 31, another party was given in honor of the three Zeta guests, Mrs. Dunning and Lill Stevens, of Zeta Alliance, and Mary Latta, of Zeta Active. Six were initiated later.

Besides their own business and social sessions, held the last Saturday of each month, this Alliance has decided to hold four joint meetings a year with the active Chapter.

### **Kappa Alliance**

Kappa Alliance was organized, in thought at least, on May 19, 1906, for on that day a group of Kappa Chapter alumnae held a meeting and decided upon organization, calling the first formal meeting for initiation for the first Friday in June. Twelve resident alumnae of Lincoln were ready for the first initiation, more joining afterward. Daisy F. Bonnell and Bertha Du Teil, had been initiated at Boston by Alpha Alliance and they conducted the services, initiating Ellen H. Frankish, Anna L. Vore, Mamie Miller, Sophia W. Koehler, Edna M. Gund, Winifred Bonnell, Maude Brush, Pearl Powers Fee, Rae Challis, Lynn Brush, Katherine Lumry, Alma Vandever and Pauline Whitcomb. Meetings are held the first Friday of each month. The Alliance is planning with the Chapter for the entertaining of the Eighth National Convention, 1908.

### **Pi Alliance**

Perhaps to say Pi Alliance is somewhat premature as these very modest Tri Deltas only call themselves, the Pi Alumnae Association of Berkeley, California. In a 1905 letter they say: "The object of this Association is to better keep in touch with the Active Chapter, aid it in every way we can and after three or four years, when more classes have graduated, form a regular Alliance. The President and Secretary of this Association send to all girls not in college a long, interesting letter at least once a month, full of fraternity news. We find the plan a great success and shall soon be asking for the Circle Degree."

### **Upsilon Alliance**

Upsilon Alumnae Alliance is under formation and promises

to be very strong as in addition to the Upsilon girls locally resident, many other chapters have Chicago representatives, a part of whom were prominent in the Chicago Alumnæ Alliance.

Des Moines, Iowa, has a group of girls meeting regularly and nearly ready for the Circle Degree.

Spokane, Washington, will soon add its name to the Alliance roll as plans are nearly matured there for a regular organization.

## SUMMARY

Thanksgiving, 1906, was the eighteenth birthday of Delta Delta Delta. For that time there has been recorded the installation of twenty-four Chapters, but one of which has been discontinued. One other charter was granted but could scarcely have been called established, the one at Ames (Iowa State College), granted just before the faculty anti-fraternity mandate.

Of the twenty-three Active Chapters, all report prosperity. Ten are located in state universities, eight in well endowed and recognized universities, the remaining five in old colleges of good collegiate rank where unusual zeal for the work is constantly manifested.

Of the twenty-three Chapters, seven are at present successfully maintaining Chapter houses, Beta, Kappa, Lambda, Omicron, Mu, Pi and Phi. Delta and Eta have each had a Chapter house when the number of out of town members warranted it. Iota always occupied a house. Alpha, Gamma, Theta, Sigma, Delta plans to have a house again next year. Upsilon, Xi, Rho, Psi, Alpha Xi and Eta have well furnished Chapter halls for their meetings. Such is the custom of their rival sororities. Most of these have maintained these halls from the first year of their history. Chi anticipates having a Chapter hall soon, Tau meets in the woman's dormitory according to the rules of the college. The remaining three chapters, Zeta, Epsilon, and Nu meet in the homes of the members as is the custom of the sororities in their schools.

Sixteen Alumnae Alliances have been formed, fourteen so situated as to be working in active co-operation with their Chapters. A half dozen other groups are in various stages of organization.

The general fraternity reports seven National Conventions, with an attendance of 175 at the last one, five Alumnae Alliance sessions, three successful Province conventions in each of its three Provinces, a fourth voluntary convention in Beta Province, and representation and co-operation in every inter-sorority convention or conference. It also reports the establishment of a well



organized Alumnæ Alliance section and of systematized fraternity examinations, conducted annually since 1898. Charters, initiation certificates, cuts, seals, badges, flags, pennants and other paraphernalia have all received due attention. Ritual work for the three degrees, installation services and constitutions have received the attention of each convention.

In publications, Delta Delta Delta stands easily first in accomplishment for its age, as the fraternity is on the sixteenth volume of the TRIDENT, the second volume of the TRITON and has issued five constitutions and nine directories, with a complete catalogue going to press. There was issued in November, 1905, a song book and early in 1907 is the publication of the history. The establishment this year of a comprehensive system of Chapter records and reports ensures for the next history issued unusual completeness and accuracy. A finance system has been devised for the purpose of defraying the expenses of the fraternity at large, productive of no deficits, and which, while it places no unfair burdens upon any Chapter, yet ensures representation to all at each convention. The income has been large enough to make possible steady advance in business methods. But one deficit has ever been shown in the biennial balances and that a small one. The magazine is more than self-supporting, providing a small salary for the editor.

Ninth in date of establishment and seventh in date of recognition as a national sorority, Tri Delta now stands a close fourth in length of the active Chapter list with the average rank of the schools in that list second to none. It was *the first* Greek letter society to make provisions in its original constitution and Ritual work for an Alumnæ Alliance Section, doing so upon organization (1888). It was the fourth to establish an Alumnæ Chapter or Alliance (1892), maintaining those established continuously and it now ranks third in number of such organizations. But one Alliance has ever suspended its sessions and that is now revived. There has been a loss of but one Chapter, Iota, that one having been installed in earlier days with too little investigation of local conditions.

From two solitary seniors, far away on the Atlantic coast, for an Alpha Chapter of a new sorority, on Nov. 28, 1888, there has been an advance to an organization consisting of twenty-three chapters located in north and south and east and

west, all joining in the celebration of Founders' Day, November, 1906.

With a loyalty pledged by single, double and triple rites, over fifteen hundred initiates now answer to the national roll call of DELTA DELTA DELTA.

# STATISTICAL

## National Conventions of Delta Delta Delta

I. 1893. May 24-26. Entertained by Epsilon Chapter, Knox College, Galesburg, Ill.

II. 1894. October 17-19. Entertained by Beta Chapter, St. Lawrence University, Canton, N. Y.

III. 1897. August 24-26. Entertained by Theta Chapter, University of Minnesota, Minneapolis, Minn.

IV. 1900. June 26-29. Entertained by Zeta Chapter, University of Cincinnati, Cincinnati, Ohio.

V. 1902. June 26-July 1. Entertained by Alpha Chapter, Boston University, Boston, Mass.

VI. 1904. June 20-25. Entertained by Epsilon Chapter, Knox College, Galesburg, Ill.

VII. 1906. June 25-29. Entertained by Omicron Chapter, Syracuse University, Syracuse, N. Y.

N. B.—Prior to the first National Convention, a conference was held in Boston between delegates of Alpha, Gamma and Delta Chapters, April 20, 1891.

## Province Conventions

### ALPHA PROVINCE.

First Convention with Alpha Chapter, Boston, Mass., Oct. 30-Nov. 1, 1895.

Second Convention with Beta Chapter, Canton, N. Y., Nov. 27-29, 1898.

Third Convention with Eta Chapter, Burlington, Vt., Nov. 29-Dec. 1, 1899.

### BETA PROVINCE.

First Convention with Iota Chapter, Ann Arbor, Mich., Oct. 31, 1895.

Second Convention with Epsilon Chapter, Galesburg, Ill., Sept. 6-8, 1898.

Third Convention with Gamma Chapter, Adrian, Mich., Oct. 13-14, 1899.

Fourth Convention with Upsilon Chapter, Evanston, Ill., Dec. 8-9, 1905.

### GAMMA PROVINCE.

First Convention with Delta Chapter, Indianola, Ia., Nov. 22, 1895.

Second Convention with Kappa Chapter, Lincoln, Neb., Aug. 30-Sept. 1, 1898.

Third Convention with Lambda Chapter, Baldwin, Kan., Nov. 29, 1899.

## Alumnæ Alliance Sessions

First Alumnæ Alliance Session held with Second Beta Province Convention, Galesburg, Ill., Sept. 5, 1898.

Second Alumnæ Alliance Session held with Fourth National Convention, Cincinnati, Ohio, June 25, 1900.

Third Alumnæ Alliance Session held with Fifth National Convention Boston, Mass., June 26, 1902.

Fourth Alumnæ Alliance Session held with Sixth National Convention, Galesburg, Ill., June 20, 1904.

Fifth Alumnæ Alliance Session held with Seventh National Convention, Syracuse, N. Y., June 26, 1906.

## Grand Councils of Delta Delta Delta

1888-1893.

Government by Alpha Chapter of Boston University and Grand Trustees.

Grand President—Sarah Ida Shaw.  
 Grand Vice President—Eleanor Dorcas Pond.  
 Grand Secretary—Florence Isabelle Stewart.  
 Grand Treasurer—Isabel Morgan Breed.

1893-1894.

Convention I. Galesburg, Ill.

Grand President—Almedia Laurson, Epsilon.  
 Grand Vice President—Bessie M. Leach, Gamma.  
 Grand Secretary—Charlotte E. Joslin, Alpha.  
 Grand Treasurer—Estella Trueblood, Delta.  
 Grand Commissioner of Education—Sarah Ida Shaw, Alpha.

1894-1897.

Convention II. Canton, N. Y.

Grand President—Dr. Caroline Edgar, Theta.  
 Grand Vice President—Martha L. Eveleth, Alpha.  
 Grand Secretary—Charlotte E. Joslin, Alpha.  
 Grand Treasurer—Edith Wait, Beta.  
 Grand Commissioner of Education—Sarah Ida Shaw, Alpha.  
 Editor of the TRIDENT—Emily F. Allen, Alpha.

1897-1900.

Convention III. Minneapolis, Minn.

Grand President—Agnes R. Powers Zeta.  
 Grand Vice President, Alpha Province, Annie Laurie Sherburne, Eta.  
 Grand Vice President, Beta Province, Elizabeth Gibbs, Gamma.  
 Grand Vice President—Gamma Province, Dora Clementine Markham, Lambda.  
 Grand Secretary—Harriet Stone, Epsilon.  
 Grand Treasurer—Mary A. McKay, Sigma.  
 Grand Marshal—Ellen Huntington Frankish, Kappa.  
 Grand Historian—Sarah Ida Shaw Martin, Alpha.  
 Editor of the TRIDENT—Emily F. Allen, Alpha.



EMILY F. ALLEN, A,  
(Editor TRIDENT, 1891-1900.)



ALMEDIA LAURSON, E.  
(Gr. Pres. 1893-1894.)



CHARLOTTE JOSLIN, A.  
(Gr. Sec'y, 1893-1897.)



BESSIE LEACH, I.  
(Gr. Vice Pres., 1893-1894.)



DR. CAROLINE (EDGAR) ERDMAN,  $\Theta$ ,  
(Grand President, 1894-1897.)



ESTELLA TRUEBLOOD, Δ,  
(Gr. Treasurer, 1893-1894.)



MARTHA EVELETH, Δ,  
(Gr. Vice Pres., 1894-1897.)



EDITH (WAITE) COLSON, B,  
(Grand Treas., 1894-1897.)





AGNES (POWERS) DUNNING, Z.  
(Grand President, 1897-1900.)



Grand Council, 1897-1900.  
(Reproduced From TRIDENT.)



ANNIE L. SHERRBURNE, II.  
(G. V. P. Alpha 1897-1900.)

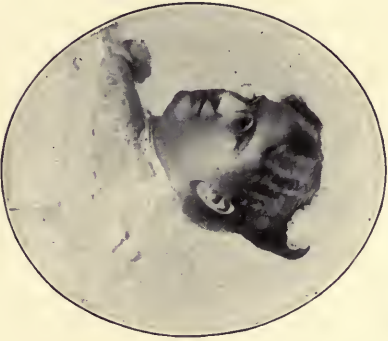

DORA C. MARKHAM, A.  
(G. V. P. Gamma, 1897-1900.)



ELIZABETH (GIBBS) PALMER, T.  
(G. V. P. Beta 1897-1900.)



MARY A. MCKAY, 2.  
(Grand Treas., 1897-1900.)



HARRIET E. STONE, 1.  
(Grand Sec'y, 1897-1900.)



ELLEN H. FRANKISH, K.  
(Grand Marshal, 1897-1900.)



CHARLOTTE C. JOSLIN (1907.)



ETTA MAY BUDD (1907.)



LELA M. KLAMPE (1907.)



GRAND HISTORIAN AT WORK ON ΔΔΔ HISTORY.

1900-1902.

## Convention IV. Cincinnati, O.

Grand President—Sara Bartlett Hayes, Alpha.  
 Grand Secretary—Elizabeth Tumbleson, Xi.  
 Grand Treasurer—Ivy Kellerman, Nu.  
 Grand Marshal—Anna L. T. Vore, Kappa.  
 Grand Historian—Lela M. Klampe, Theta.  
 Editor of the TRIDENT—Julia E. Closterman, Zeta.  
 Grand Vice President—Alpha Province, Sarah Tucker Kurt, Sigma.  
 Grand Vice President—Beta Province, Effie Lynch Danforth, Iota.  
 Grand Vice President—Gamma Province, Estella Trueblood, Delta.

1902-1904.

## Convention V. Boston, Mass.

Grand President—Sara Bartlett Hayes, Alpha.  
 Grand Secretary—Elizabeth Tumbleson, Xi.  
<sup>1</sup> Grand Treasurer—Mae Stevenson, Epsilon.  
 Grand Marshal—Annie L. Dyar, Upsilon.  
 Grand Historian—Bessie Leach Priddy, Gamma.  
<sup>2</sup> Editor of the TRIDENT—Julia E. Closterman, Zeta.  
 Grand Vice President—Alpha Province, Carolyn Spencer, Omicron.  
 Grand Vice President—Beta Province—Clara L. Stillman, Mu.  
 Grand Vice President—Gamma Province—Louise Robinson Rhodes  
 Theta.

1904-1906.

## Convention VI. Galesburg, Ill.

Grand President—Elizabeth Tumbleson Leutscher, Xi.  
 Grand Secretary—Amy Olgen, Upsilon.  
 Grand Treasurer—Merle Pickford, Mu.  
 Grand Marshal—Edna Wharton Hoch, Lambda.  
 Grand Historian—Bessie Leach Priddy, Gamma.  
<sup>3</sup> Editor of the TRIDENT—E. Anna Harrison, Xi.  
 Grand Vice President—Alpha Province, Carolyn Spencer, Omicron.  
 Grand Vice President—Beta Province, R. Louise Fitch, Epsilon.  
 Grand Vice President—Gamma Province, K. Courtenay Johnston, Pi.  
 N.B.—The Grand President, Mrs. Leutscher, appointed R. Louise Fitch, Epsilon, Visiting Delegate for 1904-1906, and Katherine Ratterman, Zeta, as Alliance Officer.

1906-1908.

## Convention VII. Syracuse, N. Y.

Grand President—Amy H. Olgen, Upsilon.  
 Grand Secretary—Marion E. P. Ball, Rho.  
 Grand Treasurer—Merle Pickford, Mu.  
 Grand Historian—Bessie Leach Priddy, Gamma.

<sup>1</sup> Miss Mae Stevenson resigned immediately and Lucy Osborne Searle, Sigma, was elected as Treasurer by Grand Council.

<sup>2</sup> Upon the resignation of Miss Closterman as Editor of the TRIDENT, Miss E. Anna Harrison, of Xi Chapter, was elected by the Grand Council to fill vacancy.

<sup>3</sup> Upon the resignation of Miss Harrison as Editor of the TRIDENT, Sept. 22, 1905, her assistant editor, Mary Taylor Abercrombie, Xi, became Editor-in-Chief Jan. 21, 1905, and edited three numbers. Upon the resignation of Miss Abercrombie, the Grand Council elected R. Louise Fitch, Epsilon, Editor of the TRIDENT, Sept. 15, 1905, and Irene Olson, Epsilon, was shortly afterward elected to fill the vacancy thus created in the Vice Presidency of Beta Province.

- <sup>1</sup> Grand Marshal—Edna Wharton Hoch, Lambda.  
 Alliance Officer—Katherine Ratterman, Zeta.  
 Editor of the TRIDENT—R. Louise Fitch, Epsilon.  
 Grand Vice President—Alpha Province, Christine Jansson Howard,  
 Alpha.  
 Grand Vice President—Beta Province, Myra C. Powers, Upsilon.  
 Grand Vice President—Gamma Province, Louise Robinson Rhodes,  
 Theta.

### Chronological Outline

- 1888—Thanksgiving Eve, Nov. 28—Alpha Chapter founded at Boston University.
- 1889—Jan. 15—Initiation of complete Alpha Chapter of eighteen at Boston University.  
 Apr. 19—Delta (Deuteron) Chapter installed in Simpson College, Indianola, Iowa.  
 Charter granted Delta, Iowa State Agricultural College, Ames, Iowa.  
 July 9—Epsilon Charter granted, Knox College, Galesburg, Ill.  
 Aug. and Nov.—Epsilon installed in Knox College, Galesburg, Ill.
- 1890—Feb. 22—Gamma Chapter installed in Adrian College, Adrian, Mich.  
 April 16-17—Represented in Woman's First Pan-Hellenic Convention, Boston, Mass.  
 June—Delta Chapter charter members, initiated, Iowa State College, Ames, Iowa.
- 1891—April 20—First Inter-Chapter Conference of Tri Delta, Boston, Mass.  
 April 20—TRIDENT established, Emily F. Allen elected Editor-in-Chief; Alpha Chapter, Business Manager.  
 November—TRIDENT, Vol I, No. 1.  
 Dec. 24—Beta Chapter installed in St. Lawrence University, Canton, N. Y.
- 1892—May 23—Zeta Chapter installed in University of Cincinnati, Cincinnati, O.  
 Aug. 29—Alpha Alumnæ Alliance organized, Boston, Mass.
- 1893—Feb. 27—Eta Chapter installed in University of Vermont, Burlington, Vt.  
 May 24-26—First National Convention, Galesburg, Ill.  
 May 25—Charter to Delta Chapter declared null. List of initiates affiliated with Delta (Deuteron).  
 July 19—Represented in World's Fair Pan-Hellenic Congress, Chicago, Ill.
- 1894—Feb. 21—Theta Chapter installed in University of Minnesota, Minneapolis, Minn.  
 First Annual Directory published by Charlotte E. Joslin, Grand Secretary.  
 Oct. 17-19—Second National Convention, Canton, N. Y.

<sup>1</sup> The Grand President has appointed Harriet Sterling, Lambda, Assistant Grand Marshal, on account of the heavy labor involved in bringing out the complete catalogue of the sorority ordered by the Seventh Convention.



- Nov. 1—*Iota* Chapter installed in University of Michigan, Ann Arbor, Mich.
- Nov. 28—*Kappa* Chapter installed in University of Nebraska, Lincoln, Neb.
- 1895—March 12—*Lambda* Chapter installed in Baker University, Baldwin, Kan.
- March 15—*Sigma* Chapter installed in Wesleyan University, Middletown, Conn.
- June 1—*Upsilon* Chapter installed in Northwestern University, Evanston, Ill.
- Oct. 30-31—*Omicron* Chapter installed in Syracuse University, Syracuse, N. Y.
- Oct. 30-Nov. 1—First Alpha Province Convention, Boston, Mass.
- Oct. 31—First Beta Province Convention, Ann Arbor, Mich.
- Nov. 28—First Gamma Province Convention, Indianola, Iowa.
- 1896—March 2—*Epsilon* Alliance organized, Galesburg, Ill.
- March 30—*Nu* Chapter installed in Ohio State University, Columbus, O.
- 1897—May 15—Chicago Alliance organized, Chicago, Ill.
- Aug. 24-26—Third National Convention, Minneapolis, Minn.
- Aug. 25—*Delta* (*Deuteron*) officially named *Delta* Chapter.
- Sept. 2—*Zeta* Alliance organized, Cincinnati, O.
- 1898—Jan. 8—*Gamma* Alliance organized, Adrian, Mich.
- April 1—*Mu* Chapter installed in University of Wisconsin, Madison, Wis.
- June 28—*Sigma* Alliance organized, Middletown, Conn.
- Aug. 30-Sept. 1—Second Gamma Province Convention, Lincoln, Neb.
- Sept. 6-8—First *Alumnæ* Alliance Session, Galesburg, Ill.
- Sept. 6-8—Second Beta Province Convention, Galesburg, Ill.
- Sept. 27-29—Second Alpha Province Convention, Canton, N. Y.
- Nov. 25—*Xi* Chapter installed in Baltimore Woman's College Baltimore, Md.
- 1899—Oct. 13-14—Third Beta Province Convention, Adrian, Mich.
- Nov. 29-Dec. 1—Third Alpha Province Convention, Burlington, Vt.
- Nov. 29—Third Gamma Province Convention, Baldwin, Kan.
- 1900—April 14—*Pi* Chapter installed in University of California, Berkeley, Cal.
- June 26-29—Fourth National Convention. Second *Alumnæ* Alliance Session, Cincinnati, O.
- June 28-29—*Iota* Charter surrendered. *Iota* Circle Degree established.
- Oct. 27—*Omicron* Alliance organized, Syracuse, N. Y.
- 1901—May 18—*Theta* Alliance organized, Minneapolis, Minn.
- Oct. 28—*Delta* Alliance organized, Indianola, Iowa.
- 1902—May 24—Represented in First Inter-Sorority Conference, Chicago, Ill.
- June—*Eta* Alliance organized, Burlington, Vt.
- June 26-July 1—Fifth National Convention. Third *Alumnæ* Alliance Session, Boston, Mass.

- 1903—June 6—Rho Chapter installed at Barnard College, Columbia University, New York, N. Y.  
 June 23—Beta Alliance organized, Canton, N. Y.  
 September—Represented in Second Inter-Sorority Conference, St. Louis, Mo.
- 1904—May 20—Tau Chapter installed in Bucknell University, Lewisburg, Pa.  
 June 20-25—Sixth National Convention. Fourth Alumnae Alliance Session, Galesburg, Ill.  
 Charters granted: Phi Chapter, University of Iowa; Chi Chapter, University of Mississippi; Psi Chapter, University of Pennsylvania.  
 June—Rho Alliance organized, New York city.  
 Sept. 16-17—Represented in Third Inter-Sorority Conference, Chicago, Ill.  
 Sept. 22—Chi Chapter installed in University of Mississippi, Oxford, Miss.  
 Sept. 27—Phi Chapter installed in University of Iowa, Iowa City, Iowa.  
 Sept. 30—Psi Chapter installed in University of Pennsylvania, Philadelphia, Pa.
- 1905—Pi Alumnae Association organized preparatory to Alliance, Berkeley, Cal.  
 May 11—Denver Alliance organized, Denver, Colo.  
 Sept. 15—Represented in Fourth Inter-Sorority Conference, Chicago, Ill. Conference called and presided over by Delta Delta Delta.  
 October—Los Angeles Alliance organized, Los Angeles, Cal.  
 Oct. 19—First Song Book.  
 Nov. 29—Alpha Xi Chapter installed in Randolph-Macon Woman's College, Lynchburg, Va.  
 Dec. 8-9—Fourth Beta Province Convention, Evanston, Ill.
- 1906—Jan 2—Mu Alliance organized, Madison, Wis.  
 March 30—Nu Alliance organized, Columbus, O.  
 May 19—Kappa Alliance organized, Lincoln, Neb.  
 June 25-30—Seventh National Convention. Fifth Alumnae Alliance Session, Syracuse, N. Y.  
 Sept. 14—Represented in Fifth Inter-Sorority Conference, Chicago, Ill.  
 September—Vol. I, No. 1 of Private Bulletin issued, named "The Triton."
- 1907—Jan. 7—First complete history of Delta Delta Delta.

## Biographical Notes

An alphabetical list of Alpha's founders and first members and of all the Grand Officers of Delta Delta Delta, with what biographical data it has been possible to gather.

Special abbreviations: Born, B; Graduated, Grad; High School, H S; Latin School, L S; Married, M; Charter Member, C M. The date immediately after each name is the date of initiation into Delta Delta Delta.



SARA (BARTLETT) HAYES, A,  
(Grand President, 1900-1904.)



LELA M. KLAMPE, Θ.  
(Grand Hist. 1900-1902.)



IVY KELLERMAN, Π.  
(Grand Treas. 1900-1902.)



ELIZABETH TUMBLESON, Ξ.  
(Grand Sec'y, 1900-1904.)



BESSIE (LEACH) PRIDDY, Γ.  
(Grand Historian, 1902-1908.)



ANNIE L. DYAR, T.  
(Grand Marshal, 1902-1904.)



CLARA F. STILLMAN, M.  
(G. V. P. Beta, 1900-1902.)



LUCY O. SEARLE, Σ.  
(Grand Treas. 1902-1904.)



JULIA CLOSTERMAN, Z.  
(Editor TRIDENT, 1900-1903.)



CAROLYN SPENCER, O.  
(G. V. P. Alpha, 1902-1906.)

LOUISE (ROBINSON) RHODES, O.  
(G. V. P. Gamma, 1902-1904.)



EFFIE LYNCH DANFORTH, I.  
(G. V. P. Beta, 1900-1902.)

ESTELLA TRUEBLOOD, Δ,  
(G. V. P. Gamma, 1900-1902.)

SARAH (TUCKER) KURT, H.  
(G. V. P. Alpha, 1900-1902.)



ELIZABETH (TUMBLESON) LUETSCHER, M.  
(Grand President, 1904-1906.)





MARY TAYLOR ABERCROMBIE, E.  
(Editor TRIDENT, 1904-1905.)



IRENE OLSON, E.  
(G. V. P. Beta, 1905-1906.)



K. COURTENAY JOHNSTON, II.  
(G. V. P. Gamma, 1904-1906.)



BESSIE (LEACH) PRIDDY, I.  
(Grand Historian, 1902-1908.)

ABERCROMBIE, MARY TAYLOR, Z, (June 2, 1900). B. Dec. 26, 1830, Baltimore; Grad. H. S. Western, 1899; degree A. B. Woman's College of Baltimore, 1903. Editor TRIDENT, 1905.

ALLEN, EMILY FRANCES, A, (Jan. 15, 1839). B. North Providence, R. I.; Grad. Miss Pierce's Young Ladies' School, Providence; degree Ph. B., Boston University, 1891. Journalistic work and proof reading; Editor of TRIDENT, 1891-1900; fifth signature on Alpha Constitution.

BADGER, DELLA ALICE (Mrs Edward S. Peyton), A, (Jan. 15, 1889) Degree A. B., 1892, Boston University; fourteenth signature on Alpha Constitution.

BALL, MARION E. P., P, (C. M.) B. Oct. 19, 1883, Amsterdam, N. Y.; Grad. Johnstown, N. Y., H. S.; degree Barnard College of C. U., 1902.

BARTLETT, SARA M. (Mrs. Alfred S. Hayes), A, (Nov., 1892). B. June 25, 1873, Rockland, Mass.; Grad. H. S. 1891; degree A. B., Boston University, 1896; teacher in Revere Public Schools; first assistant Frye Private School; M. June 8, 1899, husband lawyer; Grand President, 1900-1904.

BREED, ISABEL MORGAN, A, (Jan. 15, 1889). B. Aug 8 1867, Lynn, Mass.; Grad. Lynn H. S., 1885; degree A. B., Boston University, 1889; teacher in Randolph H. S., 1890-1901; fourth signature on Alpha Constitution.

BURDITT, MYRTLE MAY, A, (Jan. 15, 1889); degree Boston University. 1892; fifteenth signature on Alpha Constitution.

BUDD, ETTA MAY, A, (March 7, 1889), A; degree B. S., Iowa State College, 1882; P. G., Boston, 1888-89; teacher of Art. Iowa State College, 1889-90; member faculty Simpson College, 1891; founder of  $\Delta$  and Delta Deuteron Chapter of  $\Delta \Delta \Delta$ .

BRACKETT, BERTHA, A, (Jan. 15, 1889). Ex-'91; tenth signature on Alpha Constitution.

CARTER, MATTIE ORA (Mrs. Geo. B. Pratt), A, (Jan. 5, 1839). Ex-'91; eighth signature on Alpha Constitution.

CENTRE, HANNAH JOSEPHINE (Mrs. Hayward), A, (Jan. 15, 1889). Ex-'92; sixteenth signature on Alpha Constitution.

CLOUGH, EMILY STICKNEY (Mrs. Harry E. Peabody), A, (Jan. 15, 1889); degree Ph. B., Boston University, 1891; seventeenth signature on Alpha Constitution.

CLOSTERMAN, JULIA E. (Mrs. Frank E. Kugler), Z, (1894). B. March 22, 1877, Cincinnati; Grad. Hughes H. S., 1894; degree A. B., U. of Cincinnati, 1898; Editor TRIDENT, 1900-1903; M. Nov. 4, 1903; husband, physician.

DANFORTH, EFFIE LYNCH (Mrs. Jas. Renwick McAfee), I, (C. M.) B. Oct. 24, 1872, Butterworth Station, O.; Grad. Ann Arbor, Mich., H. S., 1893; Ph. B. degree, Univ. of Michigan; teacher Private School, New York City; Grand Vice President Beta Province, 1900-1902; P. G. New York Univ., 1900, also in Columbia; student in Rome, Italy, 1903; M. June 21, 1905; husband, steel manufacturer.

DYAR, ANNIE L., T. B. Oct. 11, 1877, Eyota, Minn.; Grad. Winona, H. S., 1897; B. L. degree, Northwestern Univ., 1901, also  $\Phi \beta \kappa$ , M. A., 1905, Columbia Univ.; Grand Marshal, 1902-1904; teacher Winona, Minn., H. S.

EDGAR, CAROLINE (Mrs. Chas Erdman),  $\Theta$ , (C. M.) B. Nov. 24, 1871, Sauk Centre, Minn.; Grad. Sauk Centre H. S., 1889; degree, Univ. of Minneapolis, M. D., 1894; M. Nov. 30, 1896; husband, dentist; Grand President, 1894-1897.

EMERSON, MARGARET E. (Mrs. C. P. Holway), A, (Jan. 15, 1889); Ex-'91; died March 3, 1906, Chicago, Ill; ninth signature on Alpha Constitution.

EVELETH, MARTHA L., A. B. Feb. 26, 1870, Durham, Me.; Grad. Portland, Me., H. S., 1890; degree A. B. Boston Univ., 1894; teacher Modern Languages; student abroad; Grand Vice President, 1894-1897.

FITCH, RACHEL LOUISE, E<sub>1</sub> (Nov. 3, 1899). B. Sept. 27, 1878, Galva, Ill.; Grad. Galva H. S. June 6, 1895; A. B. degree, Knox College, June 12, 1902; college course of eight semesters completed in five and one-half semesters with 12 honors and college elective positions; teacher 1897-99 and 1902-3; assistant editor Galva *News*, 1903-5; editor-in-chief and business manager Galva *News*, 1906-7; vice president Military Tract Press Assn. (Ill.), 1907; Grand Vice President Beta Province, 1904; Visiting Delegate, 1905; Editor of TRIDENT since 1905.

FRANKISH, ELLEN HUNTINGTON, K, (C. M.) B. Oct. 18, 1874; Centerville, Michigan; Grad. Kalamazoo, Mich., H. S., 1892; degree A. B., Univ. of Nebraska, 1897; teacher of Mathematics, Western Reserve Univ., 1898-99, Saginaw, Mich., 1899-00; Grand Marshal, 1897-1900; Fellowship Univ. of Nebraska, 1900-03 (Math.); teacher of Mathematics at Lincoln Academy, 1903—.

GALLISON, GRACE BUTLER, A, (Jan. 15, 1889). degree A. B., Boston University., 1892; eighteenth signature on Alpha Constitution.

GIBBS, ELIZABETH (Mrs. O. L. Palmer) Γ, (1891). B. June 8, 1872, at Mason City, Iowa.; Grad. June 20, 1893, Adrian College, Adrian, Mich.; degree Ph. B., Adrian College, A. B., A. M.; teacher German and Greek, Adrian College; M. Sept. 9, 1897; husband professor of Mathematics; Grand Vice President, 1897-1900.

HARRISON, E. ANNA, Ξ, (C. M.) degree A. B., Woman's College, Baltimore 1899; editor TRIDENT, 1903-1905.

JANSSON, CHRISTINE (Mrs. Alonzo Gale Howard), A, (Nov. 22, 1889). B. Jan. 24, 1871, Boston, Mass.; Grad. Somerville H. S., 1889; degree, Boston University, 1893; teacher in H. S. of Laconia, N. H., and Gloucester, Mass., six years; M. Sept. 14, 1899; husband, physician.

JOHNSTON K. COURTENAY, II, (C. M.) April 14, 1900; degree, University of California, 1901; teacher English, Ventura H. S., 1901-3; Gardena H. S., 1903-5; Los Angeles, 1905—; Grand Vice President, Gamma Province, 1904-1906.

JOSLIN, CHARLOTTE E., A, (Jan. 15, 1889). B. June 3, Chelsea, Mass.; Grad. Chelsea H. S., 1888; 1892, degree A. B., Boston University, A. M., 1899; teacher Peace Dale, R. I.; foreign travel, 1900; 1900-'01 student Oxford, England; secretary R. I. Com. Int. Inst.; Grand Secretary, 1894-1897; nineteenth signature on Alpha Constitution; compiled first four directories of Δ Δ Δ; teacher English, Woonsocket, R. I., H. S.; conducts teachers' party to British Isles, summers.

KELLERMAN, IVY, N, (C. M.) B. July 8, 1877, Oshkosh, Wis.; Grad. Columbus, O., H. S.; degree A. B., Ohio State Univ., 1898, also Φ B K, M. A., Cornell 1899; Ph. D., Chicago, 1904 (Magna cum Laude); student Royal University of Berlin, 1906-7; Grand Treasurer, 1900-02; teacher. Grinnell College, Iowa, 1907.

KLAMPE, LELA M., Θ, (C. M.) B. 1868, Dodge Centre, Minn.; Grad. Dodge Centre H. S., 1883, Winona Normal, 1886; student Univ. of Minn. '84, '95, '96; teacher of German, South High School, Minneapolis, since 1891; Grand Historian, 1902-1904.

LAURSON, ALMEDIA (Mrs. Alvah Firman Wingert), E, (C. M.) B. May 24, 1870, Oneida, Ill.; degree A. B., Knox College, 1893; M. June 27, 1895; husband, attorney; Grand President, 1893-1894.

LEACH, BESSIE M. (Mrs. Frank E. Priddy), Γ, (C. M.) B. Jan. 19, 1871, Belvidere, Ill.; Grad. N. Belvidere H. S., June 17, 1887; teacher 1887-88; degree Ph. B., Adrian College, 1891; Prin. Capron, Ill., Public Schools, 1891-1893; M. Aug. 15, 1893; husband, attorney; teacher Ger-

man, Adrian College, 1900-1901; Treasurer Michigan State Fed. Woman's Clubs, 1898-1900;  $\Delta \Delta \Delta$  delegate to First Pan-Hellenic and World's Fair Congress; presiding officer First National Convention of  $\Delta \Delta \Delta$ ; Grand Vice President, 1893-1897; Grand Historian, 1902-1908.

MARKHAM, DORA CLEMENTINE (Mrs. Herbert Anthony Clark), A, (C. M.) B. Sept. 13, 1875, West Salem, O.; Grad. Baker Academy, Baldwin, Kan., 1892; degree A. B., Baker University, 1896; Asst. in Latin, Baker Univ., 1895-96, P. G., Baker Univ., 1896-97; Prin. Osage City, Kan., H. S., 1898-1902; M. June 12, 1902; husband, teacher Science Dept., Syracuse Univ.; Grand Vice President Gamma Province, 1897-1900.

MCKAY, MARY A. (Mrs. Roscoe E. Laubach). (C. M.),  $\Sigma$ . B. June 24, 1872, Camden, Me.; Grad. Camden H. S., 1890, East Maine Conf. Seminary, 1892; degree A. B., Wesleyan Univ., 1896, and  $\Phi \beta \kappa$ . Teacher, Camden, Me., 1896-7; supervisor and Language teacher, E. Maine Seminary, 1898-1901; matron, New Orleans Univ., 1903-1907; M. Aug. 25, 1906; husband, teacher of Science, New Orleans Univ.; Grand Treasurer, 1897-1900.

MACNEIL, HATTIE CLINTON, A, (Jan. 15, 1889). Ex-'91; sixth signature on Alpha Constitution.

NORRIS, MARION KATHERINE (Mrs. Cyrus E. Pierce), A, (Jan. 18, 1889). Degree A. B., Boston Univ., 1891; student abroad; twelfth signature on Alpha Constitution.

OLGEN, AMY (Mrs. Egbert Nelson Parmelee)  $\Upsilon$ , (March 26, 1901). B. Chicago, Ill., Feb. 1, 1882; Grad. Lake View H. S., 1900; degree A. B., Northwestern Univ., 1904, also  $\Phi \beta \kappa$ ; College General Secretary Y. W. C. A., 1904-6; M. Sept. 12, 1906; (husband Univ. of Minn., B. S., 1901, Wash. S. U. A. M., 1905); delegate to three Inter-Sorority Conferences, (3, 4, and 5); Secretary of third, Chairman of fourth; Grand Secretary, 1904-1906; Grand President, 1906-1908; settlement work in Chicago.

OLSON, IRENE, E. B. July 31, 1883, Galesburg, Ill.; Grad. Galesburg H. S., 1900; A. B. degree 1905, Knox College; Grand Vice President, Beta Province, 1905-6; teacher, Galesburg, Ill.

PARTRIDGE, MABEL (Mrs. Geo. A. Green), A, (Jan. 15, 1889). Ex-'91; thirteenth signature on Alpha Constitution.

PICKFORD, MERLE SEARS, M. B. Aug. 10, 1879, Monticello, Wis.; Grad. Monroe H. S., 1897; degree, University of Wis., 1902, B. L., also  $\Phi \beta \kappa$  and special thesis honors; teacher of Ancient History, Eau Claire H. S.; Grand Treasurer, 1904-1908.

POND, ELEANOR DORCAS (Mrs. Arthur S. Mann), A, (Nov. 28, 1888). B. 1867, Franklin, Mass.; Grad. Medway, Mass., H. S., 1885; degree A. B., Boston Univ., 1889; teacher Latin and Science, Webster and Salem, Mass., 1889-1893; degree M. D., Tuft's Medical College, 1896; first girl appointed class speaker for Med. Dept. at Tufts; M. 1896, (husband of Boston Tech. 1896-7); post graduate work and practice of medicine in Chicago; assistant and medical lecturer, Chicago Post Graduate School; 1897-1901, medical practitioner and assistant, and lecturer Woman's Medical School, New York City; 1901-02, private patient, Liberty, N. Y.; 1902, Mr. Mann's business called them to Sidney, Australia, could not practice under foreign laws, taught in private high school, also medical lecturer; 1903, returned to America; resides in Schenectady, N. Y.; medical practitioner, 1905-06; president Woman's College Club; 1906-7, Philanthropic Dept. Woman's Club; an originator and founder of  $\Delta \Delta \Delta$ ; second signature on Alpha Constitution.

POWERS, AGNES R. (Mrs. Smith Gardner Dunning), Z. B. Jan. 7, 1873, Cincinnati, O.; Grad. Hughes H. S., 1891; degree A. B., Univ. of Cincinnati, 1895; Principal Terrace Park H. S., 1895-99; M. June 29, 1899; husband, clergyman; Grand President, 1900-1902.

POWERS, MYRA C.,  $\Upsilon$ . B. May 11, 1884, Chicago, Ill.; Grad. Lake View H. S., 1902; degree, Northwestern Univ., 1906; teacher Morris, Ill., 1906-7; Grand Vice President, 1906-8.

RATTERMAN, KATHARINE, Z, B. Nov. 25, 1876, Cincinnati, O.; Grad. 1895, Cincinnati H. S.; degree A. B., Cincinnati Univ., 1898 and  $\Phi$  B K; Alliance officer, 1905-6-8.

ROBINSON, LOUISE (Mrs. John Edgar Rhodes). (C. M.) B. Aug. 28, 1872, Stowe, Vt.; degree, B. L., University of Minnesota, 1892; Journalist, newspapers, Munsey, McClure, etc.; M. Nov. 9, 1898; husband, Secretary N. Pine Association; Grand Vice President, 1902-4, 1906-8; charge of Sewing School, Unity House Social Settlement Work.

RICH, ALICE ELIZABETH, A, (Jan. 15, 1889). Eleventh signature on Alpha Constitution.

SEARLE, LUCY OSBORNE,  $\Sigma$ , (C. M.) B. July 31, 1871, Niles, Mich.; Grad. Everett Home School, 1890; degree, Ph. B., Wesleyan Univ., 1896 and  $\Phi$  B K; Grad. Brookline Normal, 1899; teacher Everett-Brookline-Waban, Mass.; preceptress Kimball Union Academy; Grand Treasurer, 1902-04; winter of 1896-7 spent in Argentine, S. America.

SHAW, SARA IDA (Mrs. William Holmes Martin). A. (Nov. 28, 1888). B. 1867, St. Louis, Mo.; Grad. B. G. H. S., 1882; B. G. L. S., 1885; degree A. B., Boston University, 1889; teacher, Medway, Mass., Meriden, Conn., Fort Plain, N. Y., Greek and German; M. Dec. 24, 1896, Boston; (husband teacher); author "The Sorority Hand-Book;" First Grand President, 1888-1893; Com. Education, 1893-1897; First Grand Historian, 1897-1902; an originator and founder of  $\Delta \Delta \Delta$ ; first signature on Alpha Constitution. Mrs. Martin comes of a family on the mother's side connected for many generations with Trinity College, England, and her father's people have been active as legislators and soldiers since before the Revolution.

SHERBURNE, ANNIE LAURIE, H, (C. M.) B. March 24, 1875, North Pomfret, Mass.; Grad. Woodstock, Vt., H. S., 1891; degree A. B., Univ. of Vermont, 1897;  $\Phi$  B K also; Grand Vice President Alpha Province, 1897-1900; teacher Greek and Latin.

SPENCER, CAROLYN N., O, (C. M.) 1898. B. April 7, 1871, Coventry, N. Y.; Grad. Greene, N. Y. H. S., 1889; teacher Norwich, N. Y., H. S., 1897; degree A. B., Syracuse University, 1901; teacher Latin and Greek Norwich, N. Y., Glen Cove, L. I.; Grand Vice President Alpha Province, 1902-1906.

STILLMAN, CLARA L. (Mrs. Rudolph B. Hartman), M, (April 1, 1898). B. March 11, 1878, Manistee, Mich.; Pupil Milwaukee schools; degree B. S., University of Wisconsin, 1901; teacher of Science, Rhineland, Wis., 1901-02, Baraboo, 1902, E. Side H. S., Milwaukee, 1906-07; M. Feb. 11, 1907; Grand Vice President Beta Province, 1902-1904.

STEVENS, MRS. LOTT A. W., A, (Jan. 15, 1889); Ex-1891; teacher H. S., Coldwater, Mich.; special work, Boston University, 1888-89; special work University of Chicago, 1889; seventh signature on Alpha Constitution.

STEWART, FLORENCE, A, (Jan. 15, 1889). B. May 26 1867, Boston, Mass.; Grad. Medway H. S., 1885; degree A. B., Boston University, 1889; teacher of Greek and Latin, Whitinsville, Mass., since 1890; third signature on Alpha Constitution.

STONE, HARRIET (Mrs. Edward R. Drake), E, (Nov., 1893). B. Sept. 9, 1873, Galesburg, Ill.; Grad. Galesburg H. S.; degree B. S., Knox College, 1897; M. Galesburg Ill., June 9, 1904; died Nov. 15, 1906, Galesburg, Ill.; Grand Secretary, 1897-1900; librarian Children's Department Public Library, Galesburg, 1902-04.

TRUEBLOOD, ESTELLA, A, (C. M.) B. Jan. 29, 1866, Indianola, Ia.; Grad. Ackworth Academy; student Simpson College; Sec. in executive



AMY (OLGEN) PARMELEE, T.  
(Grand President, 1906-1908.)



LOUISE (ROBINSON) RHODES, Θ.  
(G. V. P. Gamma, 1906-1908.)

M. KATHERINE RATTERMAN, Z.  
(Alliance Officer, 1005-1908.)

MYRA C. POWERS, T.  
(G. V. P. Beta, 1906-1908.)

EDNA (WHARTON) HOCH, A.  
(Grand Marshal, 1904-1908.)

CHRISTINE (JANSSON) HOWARD, A.  
(G. V. P. Alpha, 1906-1908.)





BESSIE (LEACH) PRIDDY, F.  
(Grand Historian, 1902-1908)  
AMY H. OLGEN, T.  
(Grand Sec'y, 1904-1906)

MARION E. P. BALL, P.  
(Grand Secy, 1906-1908.)  
MERLE PICKFORD, M.  
(Grand Treas., 1904-1908.)



R. LOUISE FITCH, E.  
(First Chapter Inspector, Editor TRIDENT, 1905-1908.)

office, Simpson College since 1890; treasurer of Simpson College since 1899; Grand Treasurer. 1893-1894; Grand Vice President Gamma Province, 1900-1902.

TUCKER, SARAH (Mrs. F. F. Kurt),  $\Sigma$ , (C. M.); degree Ph. B., Wesleyan University, 1895; teacher Willimantic, Conn, 1895-96. Reading, Mass., 1897-01; Grand Vice President Alpha Province, 1900-1902.

TUMBLESON, ELIZABETH (Mrs. John A. Leutscher),  $\Xi$ , (C. M.) B. Oct. 7, 1879, Baltimore, Md.; Grad. Girls' L. School of Baltimore, 1896; degree A. B., Woman's College, Baltimore, 1900; M. July 16, 1906; husband, physician; Grand Secretary, 1900-04; Grand President, 1904-06.

WAIT, EDITH M. (Mrs. A. D. Colson), B, (C. M.) B. Sept. 13, 1865, Canton, N. Y.; Grad. Canton H. S., 1885; entered St. Lawrence Univ., 1889; degree, B. S., 1893; M. Jan. 21, 1897; husband, clergyman; Grand Treasurer, 1894-1897.

WHARTON, EDNA (Mrs. Homer Hoch),  $\Delta$ , (Oct., 1899). B. Sept. 9, 1878, Gridley, Colo.; Grad. Arkansas City H. S. June, 1897; degree B. L., Baker Univ., June, 1903; M. June 7, 1905; husband, journalist; Grand Marshal, 1904-08.

VORE, ANNA L. T., K, (C. M.) B. Nov. 24, 1877, Milton, Ind.; student Kansas City H. S.; degree A. B., Univ. of Nebraska, 1900, also  $\Phi$  B K; Grand Marshal, 1900-02; teacher Lincoln, Neb.

N. B.—It appears that on account of illness, Marion Katherine Norris, while one of the original first eighteen signers of the Constitution, was obliged to appear for initiation at a later date and that the nineteenth signer, Charlotte E. Joslin, was one of the first eighteen initiated. The names of the other first year members (through Nov. 22, 1889) in the order of their signatures, are Bertha Lee Gardner, Maud Eliza Muzzy, Blanche Ellen Seaver, Mabel Partridge, Carrie Usher Tanner, Clara Grace Ayres, all of '92, and Nettie Louisa Buckland, Mary Elizabeth Cochrane, Etta Ione Terry, Martha Nichols Hobart, Christine Evelyn Jansson, Edith Knowles, Susie Ida Sayre and Flora Mandane Smith, all of '93. Of these girls, Bertha Lee Gardner held the first general alumnae office, Alumnae Editor of TRIDENT, Clara Grace Ayres was the first president of the first Alliance, and Blanche Ellen Seaver was  $\Delta \Delta \Delta$  delegate to first Pan-Hellenic.

## Tri Deltas in Phi Beta Kappa

Alpha (1888), Boston University.  $\Phi$  B K Established 1899.

1899—Marion E. Clark.	1901—Mabel F. Barnum.
1899—Ada A. Cole.	1902—Hilda J. Barnes.
1900—Sarah L. Peckover.	1902—Grace Barnum.
1901—Winifred E. Howe.	1906—Annie T. Gilchrist.

Beta (1891), St. Lawrence University.

1896—Rhoda Richardson.	1906—Frances Atwater.
1899—Grace Yale Atwater.	1906—Etta Fraser.
1903—Edna Heckles.	

Zeta (1892), University of Cincinnati.

1891—Margaret Layman.	1899—Adele Bentley.
1892—Estelle M. Riley.	1899—Sarah Albray.

- |                              |                           |
|------------------------------|---------------------------|
| 1893—Emilie M. Esselborn.    | 1902—Katherine Babbitt.   |
| 1894—Lucy Lambdin.           | 1902—Elizabeth Diserens.  |
| 1894—Alma S. Fick.           | 1904—Ida Estelle Davis.   |
| 1896—Mary Sibley Evans.      | 1904—Lucy Weimar Collins. |
| 1898—Julia Bentley.          | 1905—Sue Mackelfresh.     |
| 1898—M. Katherine Ratterman. | 1905—Helen Stein.         |

Eta (1893), University of Vermont.

- |                         |                              |
|-------------------------|------------------------------|
| 1891—Hattie K. Andrews. | 1898—Abbie Leonard.          |
| 1894—Irene Lee.         | 1898—Annie Laurie Sherburne. |
| 1898—Carrie Deavitt.    | 1906—Gertrude Whittimore.    |

Theta (1894), University of Minnesota.

- |                        |                      |
|------------------------|----------------------|
| 1896—Mary Smith.       | 1899—Effie Jacobsen. |
| 1896—Lydia M. Plummer. | 1903—Alice Dyar.     |
| 1897—Kate McDermid.    | 1903—Ruth Babcock.   |
| 1899—Kate Bennett.     |                      |

Kappa (1894), University of Nebraska ( $\Phi$  B K Classics only.)

- |                        |                       |
|------------------------|-----------------------|
| 1896—Sara Taylor Vore. | 1905—Katherine Lumry. |
| 1900—Anna S. T. Vore.  | 1905—Alma Vandever.   |

Mu (1898), University of Wisconsin.

- |                         |                         |
|-------------------------|-------------------------|
| 1899—Gertrude Stillman. | 1902—Merle S. Pickford. |
| 1900—Florence E. Allen. | 1903—Theo. B. Pickford. |

Nu (1896), Ohio State University.  $\Phi$  B K. Established 1905.

- |                     |                   |
|---------------------|-------------------|
| 1901—Edith Rees.    | 1903—Sue Garman.  |
| 1898—Ivy Kellerman. | 1903—Mima Weaver. |

Xi (1898), Woman's College, Baltimore.  $\Phi$  B K. Established 1904.

- |                     |                     |
|---------------------|---------------------|
| 1899—Annie Hoffman. | 1905—Emily Sleeman. |
|---------------------|---------------------|

Omicron (1898), Syracuse University.

- |                     |                      |
|---------------------|----------------------|
| 1903—Bertha Beach.  | 1904—Claudia Allen.  |
| 1903—Jessie Worden. | 1904—Minnie Crofoot. |
| 1904—Jennie Brown.  |                      |

Pi (1900), University of California.

- |                                |                         |
|--------------------------------|-------------------------|
| 1901—Evelyn Mariana Ratcliffe. | 1903—Mary Edith McGrew. |
|--------------------------------|-------------------------|

Sigma (1895), Wesleyan University.

- |                              |                                  |
|------------------------------|----------------------------------|
| 1896—Mary A. McKay.          | 1902—Alice Winifred English.     |
| 1896—Lucy Osborne Searle.    | 1902—Eldora J. Bircin.           |
| 1897—Augusta C. Meeks.       | 1903—Mary Elizabeth Bagg.        |
| 1897—Mary A. Adams.          | 1905—Clara Sykes.                |
| 1897—Carrie Tappan Brown.    | 1905—Ruth Dean.                  |
| 1899—Charlotte Benson Frost. | 1906—Margaret Elizabeth Donahoe. |
| 1902—Elizabeth P. Peck.      | 1906—Faye Mildred Keene.         |
| 1902—Margaret Griswold.      |                                  |

Upsilon (1895), Northwestern University.

1896—Grace Clough.  
1898—Eva Barker.  
1898—Teresa Metcalf.  
1900—Anne Metcalf.

1901—Mary Ferris.  
1901—Anne Dyar.  
1902—Isabel Low.  
1904—Amy H. Olgen.

Phi (1904), University of Iowa.

1905—Ethel Nichols.  
1905—Winifred Morris of  $\Delta$  Chapter.

1906—Mildred Price.  
1907—Florence O'Dell.

N. B.—Apparent discrepancies in dates of establishing of  $\Phi$  B K in institution and the class of recipients is on account of faculties awarding the honor to former graduates on account of unusual merits or attainments.

### Tri Deltas in Sigma Xi

Theta (1894), University of Minnesota.

1897—Claribel Angle.  
1897—Kate McDermid.  
1901—Edith Patch.

1902—Edith Thomas.  
1906—Fay Newton.

N. B.—The University of Minnesota is the only school in which there is a chapter of  $\Delta \Delta \Delta$  and also one of  $\Sigma \Xi$ .

### In Memoriam

#### ALPHA.

Grace Atherton.  
Ida Alice Blanchard.  
Laura A. Libbey.  
Mary E. Putnam.

Margaret (Emerson) Holway.  
Edith Knowles.  
Carrie E. Batchelder.

#### BETA.

Rhoda Emma Richardson.

#### GAMMA.

Rose McCormick.  
Fronia (Rhonemus) Spencer.  
Vena (Vaughn) Cutler.  
Dorothy (Baker) Culver.  
Onita (Elliott) McLean.

Sadie Parsons.  
Abbie (Wakefield) Hamilton.  
Gratia Chaplain (pledge).  
Mary (Smith) Williams.

#### DELTA.

Evelyn Starr (Iowa State College).  
Violet Quint (Iowa State College).  
Mary Berry.  
May (Murry) White.

Maybelle Nelson.  
Sallie (Page) Kelley.  
Hattie (Richardson) Perry.

#### EPSILON.

Nellie Ayres.  
Nellie Staat.  
Blanche Hinman.

Ida C. Clemens.  
Harriet (Stone) Drake.

#### ZETA.

Jennie (Randall) Alt.

Katherine Babbitt.

## ETA.

Emily W. Lucia Thayer. Helen Gordon Clark.  
Elizabeth Converse Johnson.

## THETA.

Edna S. Adams. Eliza (Perkins) Pope.  
Claribel Angle. Edith M. Thomas.

## IOTA.

Katherine Bateman. Alvena D. Reichman.

## KAPPA.

Ada Butler.

## LAMBDA.

Maude Lakin. May Bailey (Pledge).

## OMICRON.

Sarah Elizabeth Barron. Bertha Whitman.  
Mabel Beran.

## SIGMA.

Charlotte (Seabury) Hathway. Olivia (Hatfield) Swett.  
Elizabeth Caulfield.

## RHO.

Matilda Scheussler (Charter Applicant).

## UPSILON.

Martha (White) Wheeler. Bertha (Metcalf) Strickler.

# Members of Delta Delta Delta

## ALPHA

(Names in italics are charter signers.)

- Adams, Clara A. (Mrs. Guy Flanders), A. B., '93, Lancaster, N. H.  
Ainley, Edith L., Chester, Vt.  
*Allen, Emily Frances*, Ph. B., 1891, 12 Somerset St., Boston, Mass.  
Andrews, Alice Buswell, 1907, 74 Central St., Hudson, Mass.  
Atherton, Annabel, A. B., 1901, (Mrs. J. H. Chaffee), Malden, Mass.  
Atherton, Grace, (Deceased, 1896).  
Atwood, Anjanette G., A. B., 1898, 5 Chester St., Cambridge, Mass.  
Ayers, C. Grace, A. B., 1892, 26 Hermon St., Wintuop, Mass.  
*Badger, Della A.* (Mrs. Edward S. Payton), A. B., 1892, 621 E. 18th St., Cheyenne, Wyo.  
Bailey, Ethel Maude, Claremont, N. H.  
Baker, Edith F., A. B., 1903, 1800 Mass. Ave., Cambridge, Mass.  
Barnes, Hildah J. (Mrs. George L. Ward), A. B., 1901, 916 Main St., Waltham, Mass.  
Barnum, Grace A. (Mrs. Alfred Hubach), Ph. B., 1902, 3217 Park Ave., Kansas City, Mo.  
Barnum, Mabel F., A. B., 1901, 19 Oak St., Middleboro, Mass.  
Bartlett, Bertha, A. B., 1896, 130 South St., Reading, Mass.  
Bartlett, Sara M. (Mrs. Alfred S. Hayes), A. B., 1896, Hillside Farm, Ashland, Mass.  
Batchelder, Carrie E., A. B., 1895.  
Bateman, May E. Ex. 1904, Waverly, Mass.  
Bayley, Frances J. (Mrs. Harry P. Packard), Ex. 1797, Amer. Pres. Mission, Urumia, Persia.  
Beddoe, Carrie D. (Mrs. Edward Foster Chamberlain), Ph. B., 1893, 103 Carnegie Ave., E. Orange, N. J.  
Bennot, Edith (Mrs. Harry E. Stone), 258 Broadway, Somerville, Mass.  
Benton, Margaret J. Ex. 1905, (Mrs. H. Seward), 3 Otis St., Watertown, Mass.  
Berton, Margaret F., A. B., 1890.  
Black, Alice G., A. B., 1901, 23 Boston St., Malden, Mass.  
Blanchard, Ida Alice, Ex. 1894, Deceased.  
Bond, Grace Lillian (Mrs. Chas. Howard), A. B., 1895, Claremont, N. H.  
*Brackett, Bertha*, Hyde Park Mass.  
Brackett, Bessie M., 1905, Berwick, Me.  
*Breed, Isabel M.*, A. B., 1889, 112 Green St., Lynn, Mass.  
Buckland, Nettie L. Ex. 1893, Passaic, N. J.  
*Burdett, Myrtle M.*, Ph. B., 1892, 768 Boston St., Lynn, Mass.  
Burnett, Minnie M. (Mrs. Wm. E. Ennis), A. B., 1903, Yarmouth, Me.  
Burrage, Myra Allen Ex. 1898, 7 Maple Ave., Westerly, R. I.  
Capen, Ina Florence (Mrs. Chas. H. Dow), A. B., 1901, 107 Gainsboro St., Boston, Mass.  
Carnes, Anna Belle (Mrs. Wm. B. Webster), Ph. B., 1900, 580 Broad St. E. Weymouth, Mass.  
*Carter, Mattie O.* (Mrs. Geo. Bertrand Pratt), Ex. 1890, 103 Bloomingdale St., Chelsea, Mass.  
*Center, Hanna J.* (Mrs. Elisha F. Hayward), 1891, 4 Fairmont St., Woburn, Mass.

- Cheney, Effie M. (Mrs. Arthur S. Van Ostrand), Ex. 1899, New Kensington, Pa., P. O. Box 593.
- Clark, Gertrude, 163 Hobart St., Danvers, Mass.
- Clark, Marion E., Ph. B., 1899, 325 N. Main, Brockton, Mass.
- Clough, Emily (Mrs. H. E. Peabody) Ph. B., 1891, 294 Windsor Ave., Hartford, Conn.
- Clough, Sallie M., A. B., 1903, 21 Walnut St., Arlington, Mass.
- Cochrane, Mary E., A. B., 1893, 7 Mansfield St., Allston, Mass.
- Cochrane, Susan L. (Mrs. Susan L. Greeley) Ex. 1892, 7 Mansfield St., Allston, Mass.
- Cole, Ada Augusta, Ph. B., 1899, 136 Perkins St., Somerville, Mass.
- Cole, Edith, 1906, 27 Moultrie St., Dorchester Center, Mass.
- Cole, Ruby Hasseltine, 1906, 36 Sycamore St., Roslindale, Mass.
- Collins, Mary D., A. B., 1897, 108 N. 3rd St., Victor, Colo.
- Cowan, Bertha May, 19 Mt. Vernon, Cliftondale, Mass.
- Crosby, Evelyn Ex. 1903, Centerville, Mass.
- Crowell, Edith, W. Dennis, Mass.
- Currier, Alice V., Ph. B., 1894, Middleton, Mass.
- Dagemann, Marie E. Ex. 1899, 4 Auburn St., Everett, Mass.
- Daniels, Ella L., Ph. B., 1896, 50 Spring St., Somerville, Mass.
- Davis, Eleanor Pearl, Ashland, Mass.
- Dickermann, Grace L. (Mrs. H. L. Holcomb), A. B., 1895, Fredonia, N. Y.
- Dimond, Marion E., 1904, Manchester Center, Vt.
- Eaton, Luella Miranda, 1895, 114 Newbury St., Boston, Mass.
- Eldredge, Viola W. (Mrs. T. C. Gates), 216 Metropolitan Ave., Roslindale, Mass.
- Elliot, Florence G. Ex. 1899, Millbank, S. Dakota.
- Emerson, Margaret E. (Mrs. C. P. Holway), (Died, March 3, 1906).
- Evans, Lucy Frances, 1906, 32 Pearl St., Somerville, Mass.
- Eveleth, Martha, A. B., 1894, 26 Hermon St., Danvers, Mass.
- Ferry, Etta Ione (Mrs. Geo. L. Plimpton), 1890, Tilton Sem., Tilton, N. H.
- Fish, Nellie G. (Mrs. C. C. Brain), A. B., 1902, 539 W. 153 St., New York City
- Fogg, Mabel Blanche, Ph. B., 1901, (Mrs. Harry Garcean), Ashley St., Hartford, Conn.
- Follett, Mary Lucretia, Ph. B., 1898, 212 W. 83rd St., New York, N. Y.
- Ford, Marion L., 1906 (Mrs. Alden H. Speare) 1207 Michigan Ave., Evanston, Ill.
- Fox, Bertha C., A. B., 1894, Fuller St., New Dorchester, Mass.
- Gage, Sara L. (Mrs. J. E. Lacount) Ex. 1901, 167 Chestnut, Gardner, Mass.
- Galbraith, Emma W., 83 Columbia Road, Dorchester Center, Mass.
- Gallison, Grace B., A. B., 1902, 52 Harrison St., Newton Highlands, Mass.
- Gardner, Angelina, 14 Center St., Danvers, Mass.
- Gardner, Bertha L., A. B., 1892, 218 Maryland Ave., N. E., Washington, D. C.
- Gardner, Hope, Caribou, Me.
- Garfield, M. Grace, 1907, 8 Plymouth Pt., Brockton, Mass.
- Gilchrist, Annie True, 1906, 148 Bellevue, Melrose, Mass.
- Gleason, Emma W., Ph. B., 1895, 270 S. Union St., Rockland, Mass.
- Gove, Louise I., 41 Harold St., Roxbury, Mass.
- Grace, Ethel A., 1904, 15 Prospect St., Hartford, Conn.
- Hagarty, Mary Alice, 1907, 1 Centre Ave., Dorchester Center, Mass.
- Hall, Emily A. (Mrs. Daniel A. Cook) A. B., 1896, 431 Putman Ave., Cambridge, Mass.
- Hatch, Edna L., Ex. 1899, Concord, Mass.
- Hayes, Bertha Frances, 1907, 72 Park Road, Brockton, Mass.
- Heath, Florence Agnes, 1906, Northboro, Mass.



- Howe, F. Maude (Mrs. T. W. Phelps) A. B., 1897, June St., Worcester, Mass.
- Howe, Winnifred Eva A. B., 1901, June St., Worcester, Mass.
- Hubbard, Maude B, Ex. 1903, Wilbraham, Mass.
- Hubbard, Ruth E., Ph. B., 1899, 1100 Prospect Place, Brooklyn, N. Y.
- Jansson, Alice L. Ex. 1900, 102 Wallace St., W. Somerville, Mass.
- Jansson, Christine E. (Mrs. A. G. Howard) A. B., 1893, 1977 Center St., W. Roxbury, Mass.
- Jones, S. Elizabeth (Mrs. Geo. E. Varney) A. B., 1895, 44 Gray St., Arlington, Mass.
- Joslin, *Charlotte E.*, A. B., 1892, 105 Chester St., Chelsea, Mass.
- Keach, Minnie K. (Mrs. E. R. Buckner) 23 Ellsworth Ave., Cambridge, Mass.
- Kellogg, Cora E., Ekonk, Conn.
- Kilburn, Florence M., Ph. B., 1894, 80 Willoughby St., Brooklyn, N. Y.
- King, Georgia Anna, Hallowell, Me.
- Knowles, Edith, A. B., 1893, 3 Proctor St., Gloucester, Mass.
- Lamont, Mary A. (Mrs. Arthur R. Webster) Ph. B., 1899, 15 Royal St., Medford, Mass.
- Lander, Vera, 839 E. 5th St., S. Boston, Mass.
- Leach, Marion Dana, 1905, Appleton St., Waltham, Mass.
- Leighton, M. Isabel (Mrs. Damon E. Hall) A. B., 1901, 169 Upland Road, Cambridge, Mass.
- Libby, Laura A. (Deceased), Ph. B., 1899.
- Lord, Emily D., 19 Parker St., Melrose, Mass.
- Lovell, Edith Marion, A. B., 1903, 419 Warren Ave., Brockton, Mass.
- MacLellan, Viola M., A. B., 1897, Johns Hopkins Hosp., Baltimore, Md.
- MacNeil, *Harriet Clinton*, Ex. 1890, 82 Lenox Ave., Pittsfield, Mass.
- MacTaggart, Jean, 51 Mt. Globe St., Fitchburg, Mass.
- Mansfield, Lyda C. (Mrs. Frank P. Rafter), Ex. 1900, 30 Vose Ave., Hyde Park, Mass.
- Marr, Lillian G., A. B., 1897, 6 Warner St., Gloucester, Mass.
- Mason, Carrie L., A. B., 1900, Beverly, Mass.
- McConnell, Lena, Ex. 1903, Boise City, Idaho.
- Meagher, M. Alice, A. B., 1898, Wellesley Hills, Mass.
- Merrill, Flora H. (Mrs. Fred S. Kimball) Ex. 1898, Littleton, Mass.
- Merrill, Gertrude, A. B., 1901, 7 Boardman St., Salem, Mass.
- Merrill, Helen A. B., 1903, 7 Boardman St., Salem, Mass.
- Morgan, Norma P. (Mrs. W. Lord), Ex. 1903, care of F. H. Morgan, 36 Bromfield St., Boston, Mass.
- Munster, Bertha F., Ph. B., 1902, 25 Grant St, Waltham, Mass.
- Muzzy, Mary A. (Mrs. Henry E. Trefethen) 1898, Kents Hill, Me.
- Muzzy, Maude E.*, 1893, 31 Vinal Ave., Somerville, Mass.
- Nelson, Ruth C. (Mrs. Torsten Peterson), 2503 Etna St., Berkley, Cal.
- Newhall, Helen Augusta, 1907, 4 Boardman St., Salem, Mass.
- Nickerson, Marion H., A. B., 1903, (Mrs. R. Brainbridge), Wallaston, Mass.
- Noon, Edith, A. A. B., 1894, Trans. from Delta, Pathfinder, Wyo.
- Norris, Marion K. (Mrs. C. E. Pierce) A. B., 1891, 21 W. Emerson St., Melrose, Mass.
- Olney, Persis Chapin, 1907, 10 Haskell St., Cambridge, Mass.
- Parker, Ella M., A. B., 1902, 59 Robbins St., Waltham, Mass.
- Partridge, Mabel (Mrs. Geo. A. Green) Ex. 1891, Medway, Mass.
- Paul, Esther D., A. B., 1894, 32 Magazine St., Cambridge, Mass.
- Peckover, Sarah Lydia (Mrs. Leon G. Beeley), A. B., 1900, A. M., 1902. 241 Broadway, Lawrence, Mass.
- Perry, Eva L., 1908, W. Dennis, Mass.
- Perry, Minnie R. W. Dennis, Mass.
- Phelps, Elizabeth Alice, Ex. 1904, Massachusetts Ave., Cambridge, Mass.
- Pinfield, Priscilla, 38 Ridge St., Roslindale, Mass.

- Pond, Eleanor D.* (Mrs. Arthur S. Mann), A. B., 1888, M. D., 1896, Schenectady, N. Y.
- Putman, Mary E. Ex. 1903, Deceased.
- Ray, Alice Josephine, 1908, Main St., Malden, Mass.
- Rea, Ethelwyn A., 1896, 1 Howard St., Malden, Mass.
- Rhodick, Georgia M. (Mrs. H. Hartwell), A. B., 1903, Portland, Me.
- Rich, Alice Elizabeth*, 1891.
- Rich, Mary Frank (Mrs. Frederick H. Nash), A. B., 1896 160 Upland Road, Cambridge, Mass.
- Richardson, Blanche, 1907, 1553 Blue Hill Ave., Mattapan, Mass.
- Rushmore, E. Louise, 101 Tremont St., Room 402 Boston, Mass.
- Santon, Addie B. (Mrs. J. W. Stephan), A. B., 1898, 14 Church St., Hudson, Mass.
- Sayre, Susie I., Ph. B., 1893, Merrimac, Mass.
- Seaver, Blanche E.* (Mrs. H. W. Johnson), Ph. B., 1891, 14 S. 54th Ave. W. Duluth, Minn.
- Shaw, Sarah Ida* (Mrs. Wm. Holmes Martin) A. B., 1889, Bay State Road, Canton, Mass.
- Shelton, Emma Dorcas, A. B., 1898, 389 Main St., Brockton, Mass.
- Smith, Flora M., B. L., 1895, B. S., 1896, Thompsonville, Ct.
- Smith, Mildred Louise (Mrs. Cardinal L. Goodwin), A. B., 1904, Lyndonville, Vt.
- Steadman, Helen Augusta, 1905, 55 W. Elm St., Brockton, Mass.
- Stevens, Mrs. Lotta A. W.*, Ex. 1891.
- Stewart, Florence Isabelle*, A. B., 1889, Nellis, Mass.
- Stiles, Bertha (Mrs. J. A. Hefflon) Ex. 1893, Cochuuate, Mass.
- Stone, Alma Drayton, 25 Brook St., Somerville, Mass.
- Symonds, Amanda Ingalls (Mrs. Harold E. Edson) 1904, Littleton, N. H.
- Symonds, Claire May, 152 Holton St., Danvers, Mass.
- Tanner, Corrie U., A. B., 1892, Fruitdale Dimond P. O., Alameda Co., Cal.
- Thatcher, Louise Almira, 1906, Merrimac, Mass.
- Townsend, Flora Belle (Mrs. Geo. R. Booth) Ex. 1896, 1119 State St., Springfield, Mass.
- Travis, Helen Sanborn, 302 Saratoga St., Cohoes, N. Y.
- Upham, Elizabeth W., 14 Chestnut St., Chelsea, Mass.
- Upham, Mary L. (Mrs. E. Sturdivant) Ph. B. 1894.
- Van Ostrand, Nellie B. (Mrs. H. F. Legg), Holliston, Mass.
- Vining, Mary L. (Mrs. Percy C. Sturdivant) 1894, 23 Gleason St., West Medford, Mass.
- Watts, Cora E. Ex. 1897, 253 Lexington St., East Boston, Mass.
- Wells, Emma Lou (Mrs. Samuel M. Blandford) Ex. 1896, 131 Washington Ave., Chelsea, Mass.
- Wheeler, Camille Florence, 1906, 16 Columbia St., Cambridge, Mass.
- Whittier, Martha Taylor, 1904, Bellevue College, Bellevue, Neb.

**BETA**

- Ackerman, Emma Wilhelmina, 1907, Warwick, N. Y.
- Atwater, Frances Louise, 1906, Canton, N. Y.
- Atwater, Grace Yale (Mrs. A. Y. Soule), A. B., 1899, 1940 Penn Ave. Los Angeles, Cal.
- Baker, Mamie Linda* (Mrs. Ralph W. Coddington), A. B., 1895, 239 Douglas Bldg, Los Angeles, Cal.
- Baker, Nellie Leona*. Ex. 1893, Colton, N. Y.
- Casey, Abbie Elizabeth* (Mrs. J. C. Hurley), A. B. 1891, 241 E. McKinlev St., Phoenix, Ariz.
- Corey, Emma Louise, 1905, No. 16 Court St., Auburn, N. Y.
- Cramer, Barbara Elizabeth, Fort Ann, N. Y.
- Dean, Grace Louise, 1152 39th St., Brooklyn, N. Y.
- Delaney, Josephine, 1904, Clayton, N. Y.

- Farmer, Verna, Ex. 1905, 218 W. Bridge St., Elyria, Ohio.  
 Farmer, Inez B. (Mrs. S. B. Fauver), Ex. 1902, 1125 Middle Ave., Elyria, Ohio.  
 Foley, Gertrude Mabel, Clayton, N. Y.  
 Fraser, Etta Evelyn, 1906, Fort Covington, N. Y.  
 Gardner, Lena Mildred, Ex. 1900, Canton, N. Y.  
 Gibbs, Hazel Eva, Little Falls, N. Y.  
 Hallahan, Cornelia M., A. B. 1902, Canton, N. Y.  
 Hart, Bessie Alexander, 1906, Little Falls, N. Y.  
 Heckles, Olive Edna, A. B. 1903, Canton, N. Y.  
 Hinds, Belle S., Ex. 1901, 261 Vanness Ave., Cleveland, Ohio.  
*Hitchcock, Eva Augusta* (Mrs. Ralph Horn), 1892, Richfield Springs, N. Y.  
 Hulett, Minnie A. D. (Mrs. E. L. Hulett), Canton, N. Y.  
 Hulett, Sarah Emma, 1906, Brushton, N. Y.  
 Hulburd, Annabel, A., 1898, Valley Falls, N. Y.  
 Jackson, Bertha C. (Mrs. J. O. Bennett), Ex. 1899, 1 Moore St., Newark, N. J.  
*Jackson, Carrie D.* (Mrs. G. C. Sawyer), 1832, Canton, N. Y.  
*Jackson, Florence Mabel* (Mrs. F. Green), 1893, Lyons, N. Y.  
 Jackson, Minnie C. (Mrs. S. G. Ayers), Ph. B. 1897, 29 High St., St. Albans, N. Y.  
 Kaylor, Winnie Carinne, Canton, N. Y.  
 Kierman, Mary B., 1904, 242 E. 50th St., New York, N. Y.  
 Lewis, Irene L. (Mrs. A. S. Bedell), 1882, 351 W. 51st St., New York, N. Y.  
 Liddie, Anna M. (Mrs. A. M. Schoene), Ex. 1901, 200½ Dodier St., St. Louis, Mo.  
 McCormick, Helen P., 400 8th St., Brooklyn, N. Y.  
 McGinnis, Margaret Alice, Canton, N. Y.  
 Millen, Gladys Virginia, Ex. '07, Middletown, N. Y.  
 Mills, Alice A., Ph. B. 1900, Canton, N. Y.  
 Moog, Wilhelmina Rebecca, Ex. 1904, Banner Ave., Forest Park, Baltimore, Md.  
 Morgan, Clara E., 1894, Nunda, N. Y.  
 Morrow, Nina Esther, 34 Winslow St., Watertown, N. Y.  
*Murray, Margaret Jane* (Mrs. Wm. Rafferty), A. B. 1894, 708 Amsterdam Ave., New York, N. Y.  
 Noel, Helen Charlotte, 2327 N. Charles St., Baltimore, Md.  
 Nutting, Delia I. (Mrs. Wm. Gregory), B. S. 1903, Woodville, N. Y.  
 O'Neil, Florence Louise, Ex. 1909, St. Regis Falls, N. Y.  
 Paddock, Ella Cahoon, 1907, Malone, N. Y.  
 Paul, Clara Frances, Granville, N. Y.  
 Peck, Ethol Eva, 1906, Brushton, N. Y.  
 Perkins, Alice, 1901, Canton, N. Y.  
 Perkins, Ethel Leonard (Mrs. Herbert H. Dewey), 1904, 1407 State St., Schenectady, N. Y.  
 Perkins, Gertrude Emily, A. B. 1897, Canton, N. Y.  
 Perkins, Grace Elizabeth (Mrs. Sam'l Newman), A. B. 1903, Grand Forks, N. D.  
 Perkins, Kate F., A. B. 1900, Canton, N. Y.  
 Pierce, Helen Margaret, Ex. 1903, 10 Clay St., Watertown, N. Y.  
 Potter, Veva E. (Mrs. B. Storrs), B. S. 1902, Portsmouth, R. I.  
 Preston, Julia Wells B. S. 1905, 91 Newkirk St., Jersey City, N. J.  
*Richardson, Rhoda Emma*, Ph. B. '96, deceased.  
 Robinson, Gertrude M., A. B. 1901, Larchmont Manor, Larchmont, N. Y.  
 Rushton, Blanche, Ex. 1905, Chapel St., No. 6, Canton, N. Y.  
 Sahlin, Gretchen Irene, 209 West High St., Urbana, Ill.  
 Salls, Grace G., Ex. 1902, (transferred to K), 1618 Boone Ave., Epokane, Wash.

Sawyer, Helen Amy, 1907, 102 Main, Canton, N. Y.  
 Seymour, Rhea B., Limestone, N. Y.  
 Snow, Ruth Caroline, 1904, Lanesboro Mass.  
 Spencer, Esther, 1903, Franklyn St., Watertown, N. Y.  
 Stanton, Anna E., 1904, Ticonderoga, N. Y.  
 Stevens, Velma K., 540 Western Ave., Lynn, Mass.  
 Sudds, Kate (Mrs. Almon Lytle), B. S. 1901, 5 Day's Park, Buffalo, N. Y.  
 Sumner, Caroline L., B. S. 1898, Norwood, N. Y.  
 Thayer, Susa (Mrs. Jas. R. Pratt), Ex. 1904, Sherman, N. Y.  
 Thomas, E. Loraine (Mrs. Leroy Coons), 5 Lincoln St., Brunswick, Me.  
 Traver, Mary (Mrs. A. L. Ladd), B. S. 1896, Canton, N. Y.  
*Vinson, Nina May*, Ph. B., 1894, South Randolph, Vt.  
*Wait, Edith* (Mrs. A. D. Colson), B. S. 1893, Bethel, Maine.  
 Wallace, Lena May, 1905, Canton, N. Y.  
 Williams, A. Isabel, B. S. 1899, 113 Claremont Ave., Montclair, N. J.  
 Wood, Bertha Ellen, B. S. 1903, Dexter, N. Y.  
 Woods, Helen, Ex. 1897, 211 W. 101 st, St., "The Milford." New York.  
 Wright, Helen, Smith's Basin, N. Y.

### GAMMA

Allis, Sarah (Mrs. Enos DeWaters), Ph B. 1901, Flint, Mich.  
 Anthony, Nina (Mrs. James W. Nixon), Ex. 1892, Holloway, Mich.  
 Bailey, Maud, Manchester, O.  
 Baker, Dora Estella (Mrs. Lucien Culver), B. M. '96, deceased, Adrian, Mich.  
 Bangham, Ada M. (Mrs. S. C. Morrow), Ex. 1898, Jeffersonville, O.  
 Baker, Mary Alta, Ex. 1905, Gibson City, Ill.  
 Bedell, Lena Ex. 1904 (pledged), 22 Merrick St., Adrian, Mich.  
 Black, Mattie, Ph. B. 1903, Whitehouse, Ohio.  
 Blain, Kathleen, Ph. B. 1895, A. B. 1898, 4217 Stevens St., Tacoma, Wash.  
 Brierly, Mabel, B. M. 1901, 512 13th Ave., New Brighton, Pa.  
 Cairns, Annie (Mrs. H. L. Feeman), B. L. 1900, 185 W. Maumee St., Adrian, Mich.  
 Carter, Nina, 144 Michigan Ave., Adrian, Mich.  
 Chapman, Gratia (pledged), deceased, (from Olymphia, Wash.,) Adrian, Mich.  
 Crum, Mabel (Mrs. Roy E. McManiman), B. L. 1901, tr. to E., 237 Garfield Ave., Galesburg, Ill.  
 Doane, Eva (Mrs. Thos. Elwood Randall), Ex. 1903, Lenawer Junction, Mich.  
 Eayrs, Clara N. (Mrs. C. W. Stiedle), Ex. 1891, Milan, Mich.  
 Elliott, Oneta (Mrs. McLean), Ex. 1893, Died 1904, West Lafayette, O.  
 Fickis, Sara Marie, 6200 Penn Ave., Pittsburg, Pa.  
 Fleming, Abbie, 177 W. Maumee St., Adrian, Mich.  
 Fox, Minnie Myrtle, B. M. 1904, Farmer City, Ills.  
 Frink, Edna (Mrs. S. Mummery), Ex. 1899, St. Johns, Mich.  
 Fuller, Nettie Lou, B. L. 1898, 219 E. Seminary St. Charlotte, Mich.  
 Gray, Ura May (Mrs. Nimmocks), B. M. 1894, Great Bend Kans. Died Jan. 13, 1907.  
 Gregory, Beulah, Ex. 1905, 60 College Ave., Adrian, Mich.  
 Gibbs, Elizabeth G. (Mrs. O. L. Palmer), Ph. B. 1893, A. B. 1895, A. M. 1897, 29 Park St., Adrian, Mich.  
 Guarch, Blanca, San Juan, Porto Rico, (Adrian, Mich.)  
 Guarch, Pepita, San Juan, Porto Rico.  
 Hardy, Eliza, Ex. 1899, 46 Broad St., Adrian, Mich.  
 Hardv, Marjorie, 63 Maine St., Adrian, Mich.  
 Harriman, Donna Mae, Ex. 1903, Richwood, Ohio.  
 Hauter, Julia, Tower Hill, Ill.

- Hicks, Mrs. Octa N., Ex. 1899, (Mrs. Arthur Hicks), Lansing, Mich.  
 Hopkins, Clara Bronson, B. M. 1891, 40 Main St., Adrian, Mich.  
 Hughes, Nettie Bell, Ex. 1907, Youngstown, Pa.  
 Hyde, Adelaide May, Ex. 1891, 2144 St. James Ave., Cincinnati, O.  
 Jordan, Lulu Maude (Mrs. Earl Means), B. M. 1904, Gibson City, Ill.  
 Jovce, Martha (Mrs. Homer R. Rogers), Ex. 1903, 129 N. Fourth St., Newark, Ohio.  
 Judson, Alice Helene (Mrs. Sutton), B. M. 1906, Clayton, Mich.  
 Kingsbury, Floy J. (Mrs. Fred Lamb), A. B. 1900, 65 Lewis St., Perth Amboy, N. J.  
 Kinney, Emma, B. L. 1893 U. of Cincinnati, trans. Zeta 1892, 3600 Mooney Ave., Cincinnati, Ohio.  
 Lackey, Lena (Mrs. Earl West), Ex. 1900, 90 College Ave., Adrian, Mich.  
 Lambert, Bertha (Mrs. Mann), B. L. 1901, Pecatonica, Ills.  
 Leach, Bessie M. (Mrs. Frank Priddy), Ph. B. 1891, 124 W. Maumee, Ardian, Mich.  
 McCormick, Elizabeth Rose. Died 1894. (Mt. Vernon, O.)  
 McCormick, Susan Ada, Ex. 1894 Mt. Vernon, Ohio.  
 McManniman, Grace, Ex. 1905, West Lafayette, O.  
 Milne, Jessie (Mrs. Walter Payne), Ex. 1892, 214 E 61st St., Chicago, Ill.  
 Morden, Mary Mason, B. L. 1897, 14 N. Winter St., Adrian, Mich.  
 Mulvane, Daisy (Mrs. Prosser), Ex. 1890, St. Charles, Mo.  
 Meyrs, Julia (Mrs. Victor Dewey), B. L. 1897, 79 Delaware Ave., Detroit, Mich.  
 Nash, Edith Mae (Mrs. L. W. Burton), B. L. 1901, La Fargville, N. Y.  
 Page, Bertha Helen (Mrs. L. B. Robertson), Ex. 1898, 21 State St., Adrian, Mich.  
 Pancake, Adeline Stark (Mrs. Rowlan), Ex. 1892, London, Ohio.  
 Parsons, Sadie, Ex. 1902. Deceased 1902, Adrian, Mich.  
 Poage, Anna (Mrs. A. E. Poage), Ex. 1890, Ashland, Ky.  
 Porter, Anna Lou (Mrs. Geo. Milne), Ex. 1891, 512 Scott St., Wheaton, Ill.  
 Porter, Bertha (Mrs. Morris Dillon), B. M. 1901, Denver, Colo.  
 Rhomemus, Fronia (Mrs. Spencer), B. M. 1891. Died 1894. Sabina, O.  
 Robinson, Elizabeth (Mrs. Chas Hodge), Ex. 1904, Frank and Locust St., Adrian, Mich.  
 Rorick, Eva May (Mrs. Henry Crane), Ex. 1892, Fayette, Ohio.  
 Rorick, Leila Estel (Mrs. Albert Foster), A. B. 1899 Morenci, Mich.  
 Savage, Mary Evaline (Mrs. Glen Bailey), Ex. 1891, 2315 Tenth St., Denver, Colo.  
 Shinn, Josephine (Mrs. Edgar Hitchcock), Ex. 1892, 1181 E. 67th St., Chicago, Ill.  
 Sinsel, Mary Artis, Ex. 1905, Flemington, W. Va.  
 Smith, Augusta, Lima, Ind.  
 Smith, Grace (Mrs. H. W. Jones), Ex. 1902, Arthur, Ill.  
 Smith, Mary (Mrs. William Williams), B. M. 1906. Died 1906, (Brad-dock, Pa.)  
 Smith, Mary Celia, B. S. 1899, New Brighton, Pa.  
 Spahr, Katherine (Mrs. Louis B. Hull), B. L. 1897, Woodsrun Ave., Allegheny, Pa.  
 Stearns, Jean V. (Mrs. Geo. Kimball), Ex. 1896, Webster Grove, Mo.  
 Stillwell, Myrtle N., B. S. 1892, 361 W. 65th St., Chicago, Ill.  
 Swift, Edna, Mohawk, N. Y.  
 Terry, Mabel Louise (Mrs. Geo. Hamilton), B. L. 1895, Lockport N. Y.  
 Tobias, Ella Floy, B. L. 1895, 320 Thompson, Ann Arbor, Mich.  
 Trumble, Matie (Mrs. M. A. Rowan), Ex. 1891, Sheridan Road, Waukegan, Ill.  
 Turner, Edith Mildred (Mrs. A. Herbert Smith), Ex. 1890, Grainfield, Kan.  
 Van Wert, Nettie (Mrs. Fox), B. L. 1902, 4 E. 110th St., New York, N. Y.

- Vaughn, Vena Bell (Mrs. Wm. Cutler). Deceased. (Pillsford, Mich.)  
 Vaughn, Zua Lura (Mrs. Frank R. Kedzill), Ex. 1891, Pittsford, Mich.  
 Vorhees, Hope, Ardian, Mich.  
 Vorhees, Mary, Steubenville, Ohio.  
 Wade, Bertha (Mrs. Ezra Mead), B. M. 1897, Sand Creek, Mich.  
 Wakefield, Abbie Geneva (Mrs. Wm. Hamilton), B. L. 1897. Deceased  
 1904. (Morenci, Mich.)  
 Waterman, Laura Mable (Mrs. Frank Totten), B. L. 1902, 83 Hinode  
 Cho, Yokohama, Japan.  
 Waterman, Mary Elizabeth (Mrs. Arthur Evans), Ex. 1903, Steamboat  
 Springs, Col.  
 Weber, Annah, Ex. 1892, Nottingham, Ohio.  
 Westerman, Flora, 10 Crystal Springs Ave., Adrian, Mich.  
 Whaley, Jessie (Mrs. Homer Jones), Ex. 1904, 1643 W. Adams St., Chi-  
 cago, Ill.  
 Wheeler, Isabelle, Ex. 1899, 814 W. Ottawa St., Lansing, Mich.  
 Whitney, Adelaide Mary (Mrs. H. Hoire), B. M. 1896, 253 Main St., Wi-  
 nona, Minn.  
 Widney, Elizabeth, Tecumseh, Mich.  
 Wilcox, Alma (Mrs. Chas. Hubbel), Ex. 1894, 19 W. 3rd Ave., Columbus,  
 Ohio.  
 Wilcox, Nettie E. (Mrs. W. H. Howard), Ex. 1893, 33 Seaton Place, N.  
 W., Washington, D. C.  
 Williams, Alberta, E. Liverpool, Ohio.  
 Williams, Isabelle, Ex. 1893, Gypsum, Kan.  
 Wise, Octa E. (Mrs. Leland B. Case), B. M. 1877, 38 Piquette Ave., De-  
 troit, Mich.  
 Wolcott, Stella (Mrs. Geo. Miller), Ex. 1896, 324 Dock St., Steubenville,  
 Ohio.  
 Wolfe, Violet (Mrs. Beeks), Ex. 1893, Isleta, Ohio.  
 York, Louise, Ex. 1905, Newark, N. Y.

### DELTA

- Allen, Jessie, Ex. 1902, Indianola, Iowa.  
 Allen, Lora M. (Mrs. C. B. Cheney) 1896, 606 7th St. S. E., Minneapolis,  
 Minn.  
 Ash, Laura (Mrs. V. L. Wilson) Ex. 1894, Ottumwa, Iowa.  
 Ash, Lillian, 202 Barker, Peoria, Ill.  
 Bair, Marie (Mrs. Harry Cavanaugh), Atlantic, Iowa.  
 Barker, Alice (Mrs. W. H. Berry), A. M., 1872, Indianola, Iowa.  
 Bartholomew, Laura, Ex. 1903, 127 Woodlawn Ave., Topeka, Kansas.  
 Beall, Eunice (Mrs. W. W. Moffat), Ex. 1888, Mt. Ayr, Ia.  
 Beard, Fern Ethel, Ex. 1905, Mount Ayr, Iowa.  
 Bennison, Jane Johns, Lenox, Iowa.  
 Berry, Mary, Deceased, 1901.  
 Berry, Hattie (Mrs. J. P. Morley), Cons. 1888, Ph. B., 1893, M. A., 1896,  
 Bagley, Iowa.  
 Beymer, Anna (Mrs. Rufus K. McGee) Ex. 1895, New Virginia, Iowa.  
 Boreman, Agnes, Deceased.  
 Boyd, Jessie (Mrs. G. W. Hook), Ex. 1898, R. F. D., Bedford, Iowa.  
 Brounink, Mabel Louise, B. S., 1905, Blanchard, Iowa.  
 Brown, Birdie Estelle (Mrs. E. W. Stevenson), Ex. 1898, Mitchelville, Ia.  
 Brown, Gertrude H. (Mrs. J. C. Smith), Ph B., 1904, Lohrville, Iowa.  
 Brown, Margaret (pledged), Indianola, Iowa.  
 Brown, May, Ex. 1894, Harlan, Iowa.  
 Budd, Etta, Trans. from Ames, Ames, Iowa.  
 Butler, Julia (Mrs. Wm. Perry), Ex. 1883, Mapleton, Iowa.  
 Carey, Belle (Mrs. Frazier).  
 Carpentèr, Lulu, New Virginia, Iowa.

- Carpenter, Myrza, New Virginia, Iowa.  
*Cheshire, Hattie* (Mrs. S. A. McElroy), Indianola, Iowa.  
 Clark, Dee (Mrs. J. A. Spohn), Ex. 1398, Ruskin, Oklahoma.  
 Clark, Fanchon (Mrs. F. H. McClure), Indianola, Iowa.  
 Clark, Fannie J. (Mrs. J. O. Watson) Ph. B., 1898, Indianola, Iowa.  
 Cochran, Florence (Mrs. Wm. Buchanan) 3703 Grand Ave., Des Moines, Iowa.  
 Colby, Etta (Mrs. George McMillan).  
 Cook, Beth, Van Meter, Iowa.  
 Culbertson, Ina (Mrs. T. D. Murphy), Red Oak, Iowa.  
 Dana, Blanche (Mrs. Talley), Simpson, Minn.  
 Day, Caroline, Ex. 1905, Ida Grove, Iowa.  
 Dean, Augusta (Mrs. Victor H. Arnold), Ex. 1893, Griswold, Iowa, R. F. D. No. 1.  
 Dimmit, Louise (Mrs. John Richards), B. S., 1872, 5828 Woodlawn, Chicago, Ill.  
 Dunnegan, Elizabeth Eleanor, Ex. 1905, Bolivar, Mo.  
 Dunnegan, Olive, Bolivar, Mo.  
 Dunning, Laura (Mrs. Joe McCoy), Indianola, Iowa.  
 Eaton, Lillian (Mrs. F. A. Grove), Sidney, Iowa.  
 Elwell, Elsenda (Mrs. Henry Gaylord) 1416 Locust St., Des Moines, Ia.  
 Foster, J. Ellen (Mrs. J. Ellen Foster), New York, N. Y.  
 Frampton, May Emily, Ex. 1906, 1132 E. 8th St., Boone, Iowa.  
*Gifford, Dora* (Mrs. C. W. Honnold) A. B., 1875, Indianola, Iowa.  
 Grafton, Mary, (pledged), 505 Figueroa St., Los Angeles, Cal.  
 Guthrie, Hallie, A. B., 1904, Indianola, Iowa.  
 Hallam, Margaret May (Mrs. M. M. Moore) Carroll, Iowa.  
 Harrington, Ellen (Mrs. Latta) Tacoma, Neb.  
 Harris, Lucy Elizabeth, Ph. B., 1906, Indianola, Iowa.  
 Havner, Nellie (Mrs. M. T. Brewer), Ex. 1897, De Soto, Iowa.  
 Haywood, Lucy M., Ex. 1896, Grand Island, Neb.  
 Heaton, Persis, Ph. B., 1906, Wolf Hall, Denver, Colo.  
 Holland, Bernice (Mrs. Ballou) Ex. 1896, Deceased.  
 Hoope, Maude M. (Mrs. J. M. Jackson) B. S., 1900, Sidney, Iowa.  
 Horsley, Carrie (Mrs. L. B. Grice) Perry, Iowa.  
 Hoskins, Stella (Mrs. E. M. Gibson), Ph. B., 1907, Blanchard, Iowa.  
 Howard, Ida (Mrs. R. J. Graham) B. S., 1877, Fort Morgan, Colo.  
 Huggins, Clytie Almyra, Ex. 1901, Indianola, Iowa.  
 Huggins, Lillian, Indianola, Iowa.  
 Ilgenfritz, Edith, 721 Carroll St., Boone, Iowa.  
 Igo, Ruby, A. B., 1904, Indianola, Iowa.  
 Jamieson, Mabel, B. M., 1888, Casey, Iowa.  
 Jay, Elizabeth (Mrs. W. C. Davis) 4453 Drexel Blvd., Chicago, Ill.  
 Jenkins, Claire Eva (Mrs. W. P. Jenkins) Appleton, Wis.  
 Johnson, Eda Linnona, Cambridge, Iowa.  
 Johnson, Grace, Weldon, Iowa.  
 Knight, Cora (Mrs. McConnell) Griswold, Iowa.  
 Laub, Hazel, Dennison, Iowa.  
 Linn, Elizabeth, B. S., 1894, Shelby, Iowa.  
*Linn, Lulu* (Mrs. Stevens) Hancock, Iowa.  
 Linn, Mary K., B. S., 1894, Died, Jan. 2. 1895.  
 Lipsey, Cora (Mrs. J. J. Harris), Ex. 1893, Valdora, Ga.  
 Lisle, Ada B., 1906, Linden, Iowa.  
 Long, Minnie (Mrs. W. H. Jackson) 1351 12th St., Des Moines, Iowa.  
 Manker, Mary, Ex. 1906, Elliott, Iowa.  
 Marlatt, Nellie, Ex. 1906, Indianola, Iowa.  
 Maxfield, Kate (Mrs. Olin Sweet) B. M., 1898, 940 19th St., Des Moines, Iowa.  
*McCausland, Carrie* (Mrs. E. D. Conover), B. S., 1889, 125 E. 4th St., Los Angeles, Cal.

- Mercer, Ida (Mrs. Johnson), Ex. 1891, Elliott, Iowa.  
 McLaughlin, Ida (Mrs. H. T. Metcalf) Ex. 1884, Indianola, Iowa.  
 Moore, Grace, Ex. 1906, R. F. D., Corydon, Iowa.  
 Morris, Winnifred, State Normal, 1899, A. B., S. U. I., 1905, Indianola, Iowa.  
 Munson, Nellie, Cornell, 1895, A. B., 1899, 1617 N. Raymond Ave., Pasadena, Cal.  
 Murray, May (Mrs. White) Deceased.  
 Melick, Ada, Ex. 1906, Perry, Iowa.  
 Myerly, Catherine, 2911 High St., Des Moines, Iowa.  
 Nelson, Annot (Mrs. Downey) 1897, Dexter, Iowa.  
 Nelson, Mabelle, Deceased.  
 Newland, Lillian, Ex. 1896, 1629 Franklin St., Denver, Colo.  
 Nimms, May (Mrs. Charles Zaelke), Ex. 1898, Imogene, Iowa.  
 Nimms, Mina, Emerson, Iowa.  
 Nixon, Nina (Mrs. C. F. Crose), Shenandoah, Iowa.  
 Noel, Ella Jeanetta, B. S., 1901 (Mrs. E. C. Williams) Adair, Iowa.  
 Noon, Edith, A. B., 1894, Trans. to Alpha, Pathfinder, Wyo.  
 Owen, May, (Mrs. Herbert Langdon), Leon, Iowa.  
 Page, Carrie (Mrs. E. M. Holmes), A. B., 1880, 1048 20th St., Des Moines, Ia.  
 Page, Kate (Mrs. Brown), A. B., 1879, 1518 Jones St., Sioux City, Ia.  
 Page, Sallie (Mrs. Kelley), A. B., 1884, deceased.  
 Pardee, May, Ph. B., 1905, Sidney, Iowa.  
 Parrot, Emma (Mrs. Walter Peck), Ex. 1880, Indianola, Ia.  
 Parrott, Annette, (Mrs. R. D. Tarleton), Ex. 1880, Winterset, Ia.  
 Patterson, Cora, Salt Lake City, Utah.  
 Patterson, Eva (Mrs. Thompson).  
 Peck, Louise, Indianola, Ia.  
 Perry, Anna Helen, Ph. B., 1903, Indianola, Iowa.  
 Perry, Sadie, Carson, Ia.  
 Pierce, Ida (Mrs. Newell), Oklahoma City, Okla.  
 Polson, Mattie, Pleasantville, Ia.  
 Posegate, Louise (Mrs. A. V. Proudfoot), Ex. 1834, Indianola, Ia.  
 Price, Franc Okra (Mrs. Franc Gittinger), Ex. 1900, Winterset, Ia.  
 Ray, Emma (Mrs. Miller), Ex. 1880, 313 7th Ave., Seattle, Wash.  
 Rea, Edith Pansy, Corydon, Ia.  
 Rea, Mabel Irene, Ph. B., 1905, Corydon, Ia.  
 Rea, Mary Nell, Corydon, Ia.  
 Rhodda, Mildred (Mrs. Robt. Conor), (pledged), Hamburg, Ia.  
 Richardson, Bess (Mrs. James Forrester), Ex. 1896, Minneapolis, Minn.  
 Richardson, Effie (Mrs. D. De La Sheldon), Ex. 1900, 778 Washington, Milwaukee, Wis.  
 Richardson, Hattie (Mrs. N. W. Perry), Ex. 1897, deceased.  
 Robbins, Alma A., Ph. B., 1905, Nora Springs, Ia.  
 Robbins, Ina May, Ph. B., 1906, Hastings, Ia.  
 Roberts, Sallie (Mrs. D. A. Stuart), Harlan, Ia.  
 Robinson, Lulu (Mrs. W. E. Saltzman), Ex. 1899, Corner Park and 5th St., Benton Harbor, Mich.  
 Rogers, Caroline, Ph. B., 1900, Carroll, Ia.  
 Samson, Mary E., Ex. 1906, 926 18th St., Des Moines, Ia.  
 Schurz, Myra, deceased.  
 Scroggs, Alice (Mrs. H. M. Dale), 3301 S. Maine, Los Angeles, Cal.  
 Shuler, Grace (Mrs. J. W. Slocum), Indianola, Ia.  
 Silliman, Alice (Mrs. Balfour Jeffrey), 821 Law St., Topeka, Kan.  
 Schee, Hettie (Mrs. Irving Ireland), care O. L. Schee, Oskaloosa, Ia.  
 Schee, Lettie (Mrs. Goode), care O. L. Schee, Oskaloosa, Ia.  
 Spencer, Claire M., B. M., 1905, 413 15th Ave. N., Seattle, Wash.  
 Smith, Blanche A., Indianola, Ia.  
 Smith Byrd (Mrs. F. C. Stiffler), Cummings, Ia.



- Smith, Eathel, Atlantic, Ia.  
 Smith, Elizabeth E., Indianola, Ia.  
 Smith, Florence Jeanette, 516 W. 7th St., Los Angeles, Cal.  
 Smith, Grace (Mrs. W. L. Sivers), R. F. D. Oakland, Ia.  
 Smith, Helen Emma (Mrs. Jean d'Chauvant), care Hotel Marlboro, 551 S Grand Ave., Los Angeles, Cal.  
 Smith, Olive, Carroll, Ia.  
 Smith, Rowena Murl (Mrs. J. N. Fuller), Ex. 1906, Monte Vista, Colo.  
 Starbuck, May, Indianola, Ia.  
 Swan, Anna May, Indianola, Ia.  
 Talbot, Lena (pledged), 445 Homer St., Palo Alto, Cal.  
 Talley, Maude (Mrs. Walter H. Beall), West Union, Iowa.  
 Thompson, Addie.  
 Thompson, Mabel, Ex. 1890.  
*Thompson, Minnie.*  
 Thompson, Nan, Indianola, Ia.  
 Thompson, Odessa, 666 17th St., Des Moines, Ia.  
 Todd, Junia, Ph. B., 1898, 3109 6th Ave., Tacoma, Wash.  
 Todd, Lois, Ph. B., 1899, 3109 6th Ave., Tacoma, Wash.  
 Trimble, Carrie (Mrs. E. V. Badley), Ex. 1896, Indianola, Iowa.  
 Trueblood, Estelle, Ex. 1891, Indianola, Ia.  
 Trueblood, Minora, Ex. 1893, Grimmell, Ia.  
 Turner, Etta B., Ph. B., 1903, Adair, Ia.  
 Volk, Florence, Ex. 1906, Fairmount, Ia.  
 White, Doris, Indianola, Ia.  
 White, Gertrude, Ex. 1906, 5429 Washington Ave., Chicago, Ill.  
 Wilkinson, Lydia (Mrs. Roy Wilkinson), Ph. B., 1892, Lohrville, Ia.  
 Wilson, Stella M. (Mrs. E. L. Calhoun), 1896, 2337 Wayne Ave., Chicago.  
 Woelf, Vesta, Shannon City, Ia.  
 Zellar, Katherine, Ph. B., 1903, Winterset, Ia.

### IOWA STATE COLLEGE

- Adams, Minnie A.  
 Bradley, Blanche M.  
 Budd, Etta May, Ames, Iowa.  
 Chevalier, Lynne.  
 Cottrell, Carrie (Mrs. A. B. Lovejoy), Waterloo, Iowa.  
 Cottrell, Mary, Waterloo, Iowa.  
 Dean, Nellie E.  
 Lane, Sappho.  
 Malley, Minnie A.  
 Morton, Olivia, M.  
 Quint, Violet N. Deceased.  
 Roddis, L. May (Mrs. Kreeger), Philippine Islands.  
 Speer, Eva.  
 Starr, Evelyn. Deceased.  
 Wilson, Flora, (pledged), Washington, D. C.

### EPSILON

- Aldrich, Harriet Blanche (Mrs. Chas. May), Ex. 1895, 600 Fayette Ave., Peoria, Ill.  
 Alton, Laura, 1009 Exchange St., Keokuk, Ia.  
 - Andrews, Florence Ethel, Ex. 1905, 2614 N. Hermitage Ave., Chicago, Ill.  
 - Arnold, Elizabeth Hudson, A. B., 1904, 759 E. Main St., Galesburg, Ill.  
 - Arnold, Harriet Beatrice, A. B., 1906, 759 E. Main St., Galesburg, Ill.  
 Atwood, Clarissa, A. B., 1906, Galesburg, Ill.  
 Ayres, Nelly, B. S., 1893, (Died, December, 1892) Galesburg, Ill.  
 Barden, Martha Glover (Mrs. C. L. Cole) B. L., 1895, N. Chambers St., Galesburg, Ill.

- Bailey, Fern, Marcelline, Mo.
- Bassett, Nellie T., Ex. 1891, 359 S. West St., Galesburg, Ill.
- Baxter, Mabel W., A. B., 1899, 523 N. Prairie St., Galesburg, Ill.
- Beede, Georgia, Ex. 1893, Princeton, Ill.
- Benjamin, Charlotte L. (Mrs. D. F. Green) B. S., 1890, Judson Ave., Evanston, Ill.
- Bowen, Eleanor Marie (Mrs. B. W. Wenrich), Ex. 1903, 3639 Fourth St., San Diego, Cal.
- Boyden, Katherine E., Sheffield, Ill.
- Camp, Bessie, Ex. 1895, Dixon, Ill.
- Cavanaugh, Marguerite, Kewanee, Ill.
- Chowning, Evangeline (Mrs. E. Worst) Ex. 1899, Lockport, Ill.
- Christy, Gertrude (Mrs. Edwin Ewing), Ex. 1906, 1031 Seventh Ave., Clinton, Ia.
- Clarkson, Florence M. (Mrs. Rollins Collins), A. B., 1905, Parnassus, Pa.
- Clawson, Maude Belle (Mrs. J. J. Hammond), Ex. 1899, 827 E. Main St., Galesburg, Ill.
- Clemens, Ida Carswell, Ex. 1905 (Died, Feb. 24th, 1906).
- Collins, Bertha, A. B., 1907, Knoxville, Ill.
- Conklin, Lulu, B. L., 1895, Mendota, Ill.
- Conklin, Mabel (Mrs. G. H. Wiley), Ex. 1903, Mendota, Ill.
- Conner, Ethel Runyon, A. B., 1906, Vinton, Ia.
- Crocker, Mabelle Gertrude (Mrs. E. J. Dickson), Ex. 1894, 1 Cypress Place, Brookline, Mass.
- Crum, Mabel (Mrs. E. R. McManaman), (transferred from I.) 273 Garfield Ave., Galesburg, Ill.
- Dodds, Edith, 1028 S. Seventh St., Springfield, Ill.
- Egan, Ethel May (Mrs. Ethel E. West) B. S., 1893, 426 Grand View St., Los Angeles, Cal.
- Elwood, Lillian, Cons. 1903, Nashville, Ill.
- Emrich, Lillian M. (Mrs. Robert Nye) Ex. 1893.
- Ertle Elsa E. (Mrs. A. Stone), B. S., 1900, 1637 Jersey St., Quincy, Ill.
- Ferris, Gertrude L. (Mrs. Charles E. Waite), Ex. 1907, 299 First St., Riverside, Cal.
- Ferris, Julia E. (Mrs. A. Borden) Cons. 1903, 920 W. 7th St., Hastings, Neb.
- Ferris, Louie N., Cons. 1904, Woodhull, Ill.
- Fitch, R. Louise, A. B., 1902, Galva, Ill.
- Freedman, Bertha H. (Mrs. A. V. Mandell) A. B., 1900, Apartment 10, 102 West Hill, The Mildred, Louisville, Ky.
- Freedman, Elsa May, A. B., 1903, Mendota, Ill.
- Freedman, Jessica A. (Mrs. Isadore Meyers) Ex. 1899, Kewanee, Ill.
- Gay, E. Loraine (Mrs. G. T. McCandlass) B. S., 1899, 608 E. 30th St., Kansas City, Mo.
- George, Blanche (Mrs. George D. Tunnicliff) Cons. 1895, 103 S. 25th St., Omaha, Neb.
- George, Florence May, Ex. 1902, 227 Maple Ave., Galesburg, Ill.
- Gilbert, Luna D. (Mrs. W. Parlaska) B. S., 1889, 452 Brooks St., Elgin, Ill.
- Gilbert, Perla Margaret, Ex. 1895, 220 Stonewall St., Greenville, Texas.
- Goddard Jessica B. (Mrs. Joseph Gustafson), Ex. 1900, Orion, Ill.
- Greig, Janet (Mrs. Phillip S. Post), B. L., 1894, 159 E. Grove St., Galesburg, Ill.
- Griswold, Augusta, Princeton, Ill.
- Groves, Louise H. (Mrs. B. P. Bellport) B. S., 1900, La Crosse, Kan.
- Hall, Elizabeth Marie (Mrs. Warren Willard), Ex. 1895, 76 William St., New York, N. Y.
- Hammond, Clarita, 307 S. Garfield Ave. Peoria, Ill.
- Hampton, Lucile E., B. S., 1899, Macomb, Ill.
- Healey, Ruth, 467 Downer Place, Aurora, Ill.

- Heaton, Fay (Mrs. W. A. Phillips) Ex. 1899, Sandy Hook, N. J.  
 Hedendahl, Frances L. (Mrs. John Milburn) Ex. 1903, 1360 Race St., Denver, Colo.  
 Hinman, Blanche L., B. L., 1893, (Died, 1898), Bradford, Ill.  
 Hinman, Marcia Darlene (Mrs. C. H. Mead), Ex. 1904, Chillicothe, Ill.  
 Hoffman, Grace, B. S., 1890, 2 College Hill, Schenectady, N. Y.  
 - Holmes, F. Louise, A. B., 1905, 517 N. Kellogg, Galesburg, Ill.  
 Howell, Eleanor G., Ex. 1908, Southold, N. Y.  
 Hoyt, Blanche E., Ex. 1905, 367 N. Broad St., Galesburg, Ill.  
 - Huggins, Blanche E. (Mrs. Rollo Buckley). Ex. 1900, 587 N. Academy St., Galesburg, Ill.  
 Ingersoll, Nannie S. (Mrs. W. A. Irwin) Cons. 1900, 901 Reed St., Red Oak, Ia.  
 Ingersoll, Ola (Mrs. McChesney), B. S., 1889, 1348 Sheridan Drive, Chicago, Ill.  
 Ingersoll, Patsie E. (Mrs. J. M. Tanner) B. S., 1891, S. 7th St., Springfield, Ill.  
 Johnson, Estelle C. (Mrs. W. S. Post), Ex. 1895, 749 Garland Ave., Los Angeles, Cal.  
 King, Pauline H. (Mrs. J. E. Kemp) B. S., 1900, E. Prospect St., Kewanee, Ill.  
 Lahann, Nina M. (Mrs. Wilfred Arnold), Ex. 1895, 451 N. Cherry St., Galesburg, Ill.  
 - Lanphear, Lillian N., A. B., 1903, 391 E. Tompkins St., Galesburg, Ill.  
 Latimer, Lillian (Mrs. E. Shaufelberger) Cons. 1897, 158 N. Main St., Salt Lake City, Utah.  
 - Laurson, Almedia (Mrs. Alvah Wingert), A. B., 1893, Mt. Carroll, Ill.  
 Lee, Dorothy, Ex. 1895, 727 20th St., Rock Island, Ill.  
 - Lescher, Olive G., A. B., 1905, 150 Maple Ave., Galesburg, Ill.  
 - Lewis, Alice K. Special, 423 N. Kellogg, Galesburg, Ill.  
 Lotts, Geneva (Mrs. Robt. Collins), Ex. 1902, Knoxville, Ill.  
 - Marsh, Alta J. (Mrs. Fred W. Phillips) B. S., 1893, 431 N. Prairie St., Galesburg, Ill.  
 - Matteson, Grace (Mrs. R. Willis) B. S., 1894, Kirkwood, Mo.  
 - Matthews, Edna, Ex. 1906, Chillicothe, Ill.  
 - McCool, Nellie Hamilton, B. L., 1894, 280 N. Cedar St., Galesburg, Ill.  
 McClure, Eleanor, Ex. 1908, Ardsley-on-Hudson, New York.  
 - McClure, Mary, Ardsley-on-Hudson, New York.  
 - McIntosh, Maude, Cons. 1906, Bigsville, Ill.  
 McKinley, Elizabeth (Mrs. Wilson Fulton) B. S., 1896, McKinley Ave., Kewanee, Ill.  
 McLaughlin, Ella B. (Mrs. J. James Tunnickliff) Cons. 1893, East North St., Galesburg, Ill.  
 McLaughlin, Lillian (Mrs. Royal Booth) Cons. 1900, 1209 Arapahoe St., Los Angeles, Cal.  
 Milchrist, Eleanor (Mrs. E. Eells) B. S., 1891, 214 14th St., Cedar Rapids, Ia.  
 Murdoch, Alta (Mrs. James Wasson) Ex. 1903, 725 N. Prairie St., Galesburg, Ill.  
 Mutch, Helen L., Ex. 1907, 76 Amity St., Patchogue, N. Y.  
 Ogden, Evelyn, Ex. 1897, Cameron, Ill.  
 - Olson, Irene, A. B., 1905, 725 E. Main St., Galesburg, Ill.  
 Pendleton, Nettie V., 1455 Vermont St., Quincy, Ill.  
 - Perrin, Genevieve J. (Mrs. Herbert Smith), Ex. 1895, 474 N. Academy St., Galesburg, Ill.  
 Plattenburg, Clara, Ex. 1901, N. Chestnut St., Canton, Ill.  
 Rawalt, Ethel (Mrs. Allan C. Rearick), B. S., 1899, Richmond Hill, L. I., 450 Greenwood Ave., New York, N. Y.  
 Rawalt, Maude (Mrs. Hugh A. Walton), B. L., 1894, 701 Delaware Ave., Peoria, Ill. *180 Marion St., Denver, Colo.*

- Raymond, Marie H. (Mrs. L. E. Arnold), Ex. 1398, Cor. 5th E. and 2nd S. Sts., Salt Lake City, Utah.
- Rex, S. Edna (Mrs. H. A. Parkin) Ex. 1900, 232 E. 47th St., Chicago, Ill.
- Roberts, Lucy G., Ex. 1905, 424 Du Quesne Way, Pittsburg, Pa.
- Roberts, Mae B. (Mrs. E. J. King) B. L. 1891, 537 N. Academy St., Galesburg, Ill.
- Savini, Vivian, 2654 Du Main St., New Orleans, La.
- Scott, Rosa G., Ex. 1893, 403 Morris St., Dover, N. J.
- Seacord, Marie, A. B., 1907, 19 E. Losey St., Galesburg, Ill.
- Short, Lenna B. (Mrs. B. M. Mead), Ex. 1902, 626 Moss Ave., Peoria, Ill.
- Shreeves, Jane (Mrs. S. H. Watson), Ex. 1909, Blairstown, Iowa.
- Shreeves, Mary E., Ex. 1904, Blairstown, Ia.
- Simmon, Gertrude Richards, Ex. 1908, 920 16th St., Moline, Ill.
- Sisson, Frances (Mrs. E. R. Everett), Ex. 1889, 435 N. Kellogg St., Galesburg, Ill.
- Spies, Estella, Ex. 1906, Creston, Ia.
- Springer, Norah (Mrs. Chas. Mack), Ex. 1899, Wilmette, Ill.
- Staat, Lena (Mrs. C. F. Buck), Ex. 1899, Monmouth, Ill.
- Staat, Nellie May, Ex. 1895, (Died, December 25, 1895).
- Stoll, Blanche Daytonia, Ex. 1902, Washington, Ill.
- Stevenson, May, A. B., 1900, 462 W. Tompkins St., Galesburg, Ill.
- Stone, Martha (Mrs. Theodore Hurd) B. S., 1894, 1487 Lime St., Riverside, Cal.
- Stone, Harriet E. (Mrs. E. R. Drake), B. L., 1897, (Died, Nov. 15, 1906), Galesburg, Ill.
- Swigert, Harriet Mae, Ex. 1899, 723 18th St., Des Moines, Ia.
- Tamblin, Eva (Mrs. Fred Howe) Cons. 1891, Beatrice, Neb.
- Terry, Julia T. (Mrs. John Wesley Brown), Ex. 1900, 1372 W. 116th St., N. W., Cleveland, Ohio.
- Thompson, Alma C., A. B., 1907, 239 S. Cherry St., Galesburg, Ill.
- Trask, Gertrude K., A. B., 1903, 544 N. Prairie St., Galesburg, Ill.
- Tubbs, Lelah May, Ex. 1907, Kirkwood, Ill.
- Vose, Ione Lillian, A. B., 1903, U. of C., Y. W. C. A., Boulder, Colo.
- Vose, Marion, Macomb, Ill.
- Wahrer, Evelyn, Ex. 1903, 1005 5th Ave., Ft. Madison, Ia.
- Wells, Edna, Ex. 1904, Rushville, Ill.
- Wertman, Mary E. (Mrs. A. D. Stearns) B. L., 1897, 593 N. Academy St., Galesburg, Ill.
- Wertman, Norma (Mrs. Guy B. Hardy) A. B., 1904, Galesburg, Ill.
- Wertman, Ora, B. S., 1899, 524 N. Broad, Galesburg, Ill.
- Wilcox, Harriet (Mrs. Charles Bartlett) Ex. 1903, 1402½ Spring St., Quincy, Ill.
- Wilmot, Edna (Mrs. F. H. Cole) Ex. 1893, Highlands, Cal.
- Wolf, Bessie L. (Mrs. R. Watson) B. L., 1896, Aledo, Ill.
- Wolf, Bertha Louise, Ex. 1904, Aledo, Ill.
- Wolf, Nellie R. (Mrs. H. C. Morse) Ex. 1902, 1682 Barry Ave., Chicago, Ill.
- Wolf, Opal Schambra, Ex. 1900, Aledo, Ill.
- Worden, Mabel (Mrs. L. I. Potter), Ex. 1894, Lincoln Hotel, Morrison St., Portland, Oregon.
- Wylie, Edith (Mrs. Hart Walter), Ex. 1893, Princeton, Ill.
- Young, Sue, Ex. 1897, Brook St., Roslyndale, Mass.

## ZETA

- Albray, Sarah Abbie, B. L., 1899, 2633 Alms Place, Cincinnati, Ohio.
- Andrew, Agnes K., A. B., 1903, Hyde Park, Shaw Ave., Cincinnati, Ohio.
- Andrew, Ellen B., A. B., 1905, Hyde Park, Shaw Ave., Cincinnati, Ohio.
- Babbit, Katherine, A. B., 1902, A. M., 1904, Died 1906, 605 W. 8th St., Cincinnati, Ohio.

- Bentley, Adele J. (Mrs. Clifford Stegner), B. L., 1899, The Roanoke Fl. 17 Clifton, Cincinnati, Ohio.
- Bentley, Louise Estelle, 1907, 3471 Evans Place, Clifton, Cincinnati, Ohio.
- Bentley, Mary J., A. B., 1898, 359 Resor. Av. Clifton, Cincinnati, Ohio.
- Black, Caroline, 2125 Fulton Ave., Walnut Hills, Cincinnati, Ohio.
- Black, Kathleen (Mrs. A. G. Pohlman), 411 Fess Ave., Bloomington, Ind. Box, Cora May, 1904, 275 McGregor Ave., Mt. Auburn, Cincinnati, Ohio.
- Buck, Ruth Adele, Ex. 1905, 628 Oak St., W. H., Cincinnati, Ohio.
- Butterworth, Ruth Wales (Mrs. Charles Emerick) B. L., 1899 (transferred from I) 12 Massasoit St., Northampton, Mass.
- Callender, Mary (Mrs. Charles Edwin Maunder), Ex. 1900, Fairbury, Ill.
- Carstens, Marietta Belle, 4432 Hamilton Ave., Cumminsville, Ohio.
- Chollar, Bessie B. (Mrs. Harvey Louis King), Ex. 1898, 213 Howard St., Syracuse, N. Y.
- Church, Louise Woodmansee, Ex. 1903, 4107 Forest Ave., Norwood, Cincinnati, Ohio.
- Closterman, Julia E. (Mrs. Frank E. Kugler), A. B., 1898, 3423 W. 8th St., Cincinnati, Ohio.
- Clyde, Agnes A. (Mrs. Robert Carleton Ricker) B. L., 1899, 412 Washington St., Portsmouth, Ohio.
- Clyde, Hester B. (Mrs. John Goddard, Jr.), Ex. 1899, Kiangse Road, Shanghai, China.
- Collins, Lucy Weimar, 1904, 24 Glenwood Ave., Dayton, Ohio.
- Cooper, Florence Mathilda, 706 McMillan St., Cincinnati, Ohio.
- Core, Elizabeth F., Ex. 1902, 12 Bluegrass Ave., Ft. Thomas, Ky.
- Cowen, Mary, 2406 Highland Ave., W. H., Cincinnati, Ohio.
- Cunningham, Edna (Mrs. Frank L. Raschig) B. L., 1900, 1326 Grace Ave., Mt. Lookout, Cincinnati, Ohio.
- Cunningham, Emma (Mrs. G. A. Ginter) A. B., 1901, 3641 Edwards Road, Hyde Park, Cincinnati, Ohio.
- Darcie, Ida*, B. S., 1900, Winchester, Ky.
- Davis, Alice, Ex. 1905, 925 Grand St., P. H., Cincinnati, Ohio.
- Davis, Ida E., 1904, 925 Grand St., P. H., Cincinnati, Ohio.
- Davis, Virginia M. (Mrs. Chas. M. Conklin), Ex. 1903, 600 Bassett Rd. & Crestline Ave., P. H., Cincinnati, Ohio.
- Diserens, Elizabeth J., A. B., 1902, 2711 Price Ave., P. H., Cincinnati, Ohio.
- Du Bray, Almathia, 1906, 3314 Perkins Ave., Avondale, Cincinnati, Ohio.
- Dyer, Alma F., 1905, Lehman Road, Mt. Harrison, Cincinnati, Ohio.
- Dyer, Eleanor J., Lehman Road, Mt. Harrison, Cincinnati, Ohio.
- Esselborn, Emilie* (Mrs. W. H. Crane) B. L., 1893, 2348 Auburn Ave., Cincinnati, Ohio.
- Evans, Mary Sibley, B. L., 1897, Box 166, Glendale, Ohio.
- Evans, Teresa Bartlett, Hartwell, Ohio.
- Fairweather, Nellie H., B. L., 1898, 820 Locust St., W. H., Cincinnati, Ohio.
- Ferris, Amy Helen, Edgecliffe Road, W. H., Cincinnati, Ohio.
- Fick, Alma S.*, A. B., 1894, 1228 Fairfax Ave., W. H., Cincinnati, Ohio.
- Fillmore, Mary Hannah, Ex. 1907, 4228 Floral Ave., Norwood, Cincinnati, Ohio.
- Fordyce, Evangeline Dorothy, 3553 Bogart Ave., Avondale, Cincinnati, Ohio.
- Fortney, Laura May, A. B., 1899, Wyoming, Ohio.
- Fortney, Sadie A.* (Mrs. Elisha F. Cheeseman) B. L., 1895, 40 Walnut Ave., Wyoming, Ohio.
- Fortney, Stella M. (Mrs. Melville Ritchie) A. B., 1896, Burns & Elm, Wyoming, Ohio.
- French, Florence, 1907, 2444 Observatory Ave., H. P., Cincinnati, Ohio.
- French, Hilda Mildred (Mrs. L. R. Herrick) A. B., 1902, Amherst, Mass.

- Glaser, Emma H. (Mrs. E. H. Baldwin) B. L., 1896, 4th & Broadway, Cincinnati, Ohio.
- Goodale, Grace (Mrs. E. O. Keator) 1903, Tabernilla, Canal Zone, Panama.
- Goode, Florence, 1904, 226 Hosea Ave., Clifton, Cincinnati, Ohio.
- Hamilton, Ruth, 2145 Grand St., W. H., Cincinnati, Ohio.
- Harrison, Ellen Brown, "Cumberland," Avondale, Cincinnati, Ohio.
- Heise, Viola, Cedar Ave., College Hill, Ohio.
- Hill, Edith R., Ex. 1904, 3128 Woodburn Ave., W. H., Cincinnati, Ohio.
- Hubbard, Mabel E. (Mrs. Thom. Birch), Ex. 1906, 119 Mills Ave., Wyoming, Ohio.
- Ireland, Jessie, 1907, 7 McCormick Place, Mt. Auburn, Cincinnati, Ohio.
- Johnson, Eleanor B., Ex. 1896, 944 Elberon Ave., Cincinnati, Ohio.
- Johnston, Cornelia R., B. L., 1894, 3235 Hackberry, Cincinnati, Ohio.
- Jones, Grace (Mrs. Willard McLaughlin), Ex. 1904, Birmingham, Ala.
- Jones, Isabel, Ex. 1905, 818 Considine Ave., P. H., Cincinnati, Ohio.
- Jones, Lucile (Mrs. Chester Parker) A. B., 1902, Oxford, Ohio.
- Kinney, Emma B. (transferred from Γ), B. L., 1893, 3600 Mooney Ave., H. P., Cincinnati, Ohio.
- Kleinschmidt, Ethel, A. B., 1902, 759 McMachen Ave., Winton Place, Cincinnati, Ohio.
- Lambdin, Lucy M., B. L., 1894, Ridgelawn & Huntington Ave., College Hill, Cincinnati, Ohio.
- Lanning, Gertrude (Mrs. Arthur K. Birch), Ex. 1901, 2012 Wayland Ave. Norwood, Cincinnati, Ohio.
- Latta, Luella Augur, 1896, 20 Latta Ave., Ludlow, Ky.
- Latta, Mary Bates, Ex. 1903, 20 Latta Ave., Ludlow, Ky.
- Lawler, Florence C., B. S., 1899, 1360 Myrtle Ave., Cincinnati, Ohio.
- Layman, Margaret E., A. B., 1891, A. M., 1897, 619 Crown St., Cincinnati, Ohio.
- Lewis, Clara Alice, "The Metamora," Clifton, Cincinnati, Ohio.
- MacKelfresh, Anne Susan, 1905, Winton Place, Cincinnati, Ohio.
- Marpe, Caroline J. (Mrs. Chas. W. Spraul), Ex. 1894, 33 S. Crescent Ave., Hartwell, Ohio.
- Marshall, Grace, B. L., 1895, 222 Hosea Ave., Cincinnati, Ohio.
- Mussey, Frances (Mrs. Willhelm Lorinson), Ex. 1904, Glendale, Ohio.
- Nieman, Flora (Mrs. Clinton Pyle), Ex. 1901, 14 Calvin St., W. H., Cincinnati, Ohio.
- Nieman, Louise, Ex. 1903, Michigan Ave. Hyde Park, Cincinnati, Ohio.
- Nieman, Syrian, 1904, Michigan Ave., Hyde Park, Cincinnati, Ohio.
- Perin, Levina R. (Mrs. Wm. Thurston Gray), A. B., 1899, 3568 Rosedale Place, Avondale, Cincinnati, Ohio.
- Poole, Emily, B. S., 1899, Mt. Healthy, R. R. No. 1, Cincinnati, Ohio.
- Powell, Caroline A., A. B., 1895, 2906 Woodburn Ave., W. H., Cincinnati, Ohio.
- Powers, Agnes Rose (Mrs. S. G. Dunning), A. B., 1895, Camden, Ohio.
- Randell, Jennis (Mrs. A. Alt), Ex. 1900, deceased.
- Ratterman, Katherine, A. B., 1898, 510 York street, Cincinnati, Ohio.
- Rawson, Deborah F. (Mrs. Vinton Perin), Ex. 1901, Rockdale and Wilson Aves., Cincinnati, Ohio.
- Rawson, Nina R., Ex. 1895, 3791 Clifton Ave., Clifton, Cincinnati, Ohio.
- Riley, Estelle M. (Mrs. J. F. Caldwell), B. L., 1892, 410 W. 8th St., Cincinnati, Ohio.
- Saylor, Alice (Mrs. Chas. M. Paul), A. B., 1902, 3524 Mooney Ave., H. P., Cincinnati, Ohio.
- Schwartz, Amy J., 1906, 378 Terrace Ave., Clifton, Cincinnati, Ohio.
- Scott, Edith L. (Mrs. S. C. Tomlinson), Ex. 1901, 410 Armory Ave., Cincinnati, Ohio.
- Seaman, May Kingsley, A. B., 1903, 2320 Harper Ave., Mt. Auburn, Cincinnati, Ohio.

- Shaffer, Iola Bishop, South Elm and Cross Lane, Cincinnati, Ohio.  
 Shaffer, Lucy Kennedy, 1907, Clifton Springs Ave., Avon, Cincinnati, O.  
 Shaw, Juliet, 1903, 2974 Colerain Ave., Cincinnati, Ohio.  
 Shepard, Margaret, Price and Chateau Aves., Price Hill, Cincinnati, O.  
 Sorgel, Ruth Alms, 3235 Harvey Ave., Avondale, Cincinnati, Ohio.  
 Stegner, Lydia (Mrs. C. Alfred Lammers), Ex. 1898, Gilmore Ave., Oakley, Ohio.  
 Stein, Helen Louise, A. B., 1905, 2823 Parke Ave., W. H., Cincinnati, O.  
 Stevens, Lill, A. B., 1902, 911 Elm St., Cincinnati, Ohio.  
 Stewart, Marian, 2122 St. James Ave., Walnut Hills, Cincinnati, Ohio.  
 Tangeman, Elsie, 116 Lyons Ave., Clifton Heights, Cincinnati, Ohio.  
 Thalheimer, Ethel Seymour, A. B., 1902, 936 Marion Ave., Cincinnati, O.  
 Tucker, Bessie A., Ex. 1897, 4221 Chambers St., Cincinnati, Ohio.  
 Tucker, Mary Anne, A. B., 1902, 2211 Highland Ave., Cincinnati, Ohio.  
 Vincent, Margaret Louise, Ex. 1905, Terrace Park, Cincinnati, Ohio.  
 Walton, Edna V., Ex. 1903, 1346 Chapel St., W. H., Cincinnati, Ohio.  
 Walton, Ina, Ex. 1905, 1346 Chapel St., W. H., Cincinnati, Ohio.  
 West, Sarah H. (Mrs. F. W. Hill), Ex. 1901, 558 Hale Ave., Avon, Cincinnati, Ohio.  
 Willey, Alice Edna, Ex. 1903, 3453 Whitfield, Clifton, Cincinnati, Ohio.  
 Wilson, Ella Campbell, 12 Haydock, W. H., Cincinnati, Ohio.  
 Winterbottom, Fanny Rice, 1907, Montgomery and Williams Aves., Norwood, Cincinnati, Ohio.  
 Winterbottom, Mabel, A. B., 1903, Montgomery and Williams Aves., Norwood, Cincinnati, Ohio.  
 Young, Helen Minshall, 1906, 2418 Ashland Ave., W. H., Cincinnati, Ohio.

### ETA

- Andrews, Hattie Katharine (Mrs. Geo. I. Forbes), Ph. B., 1891, 215 Pearl St., Burlington, Vt.  
*Babbit, Jessie Ellen*, Ex. 1894, 613 Meridian Ave., So. Pasadena, Cal.  
 Baird, Charlotte Livera.  
 Bristol, Edith Cook (Mrs. A. D. Bristol), Ph. B., 1903, 457 Main St., Burlington, Vt.  
 Butler, Mary Lucretia (Mrs. H. C. Pomeroy), Ex. 1900, Eigner Terrace, Cleveland St., Elyria, Ohio.  
 Campbell, Carrie Lyle, Lyndonville, Vt.  
*Campbell, Florence C.* (Mrs. Erwin B. Jones), Ex. 1893, Ocean Beach, Cuba.  
 Chapman, Ethel Watkins, 1905, Sutton, Vt.  
 Clark, Helen Gordon, Ph. B., 1904, Vergennes, Vt.  
 Deavitt, Carrie Esther, A. B., 1898, 11 Baldwin St., Montpelier, Vt.  
 Douglas, Florence Louise, B. L., 1902, West Haven, Vt.  
 Douglas, Helen O., West Haven, Vt.  
 Douglass, Mary Gertrude (Mrs. Deane S. Bliss), Ex. 1894, Dorset St., So. Burlington, Vt.  
 Dunsmoor, Della May, 1906, Windsor, Vt.  
 Enright, Anna Hyland, Ex. 1903, 249 Pearl St., Burlington, Vt.  
 Enright, Daisy Maude, 1905, Windsor, Vt.  
 Enright, Elizabeth Evelyn, Ex. 1905, 56 So. Union, Burlington, Vt.  
 Field, Bertha Isadore, Ph. B., 1902, N. Springfield, Vt.  
 Fisher, Helen Frances, Vergennes, Vt.  
 Forbes, Marian Martin, Ex. 1898, West Haven, Vt.  
 Fox, Alice Ethel, Bradford, Pa.  
 Harding, Delia Nell, Ph. B., 1904, Corinth, Vt.  
 Harding, Evelyn, Corinth, Vt.  
 Harding, Grace, Corinth, Vt.  
 Harrison, Mary Wilson (Mrs. Fred Hubbard), A. B., 1900, 2 Cope Apartments, Wilkingsburg, Pa.

- Hayden, Olive, Underhill, Vt.  
 Hendee, Helen Grace, Ph. B., 1893, 16 Buell St., care Mrs. Allen, Burlington, Vt.  
 Hyzer, Alice Minora, Randolph Center, Vt.  
 Isham, Alice Ethel (Mrs. R. C. Mace), Ex. 1905, Williston, Vt.  
 Johnson, Elizabeth Converse, A. B., 1902, died Sept, 1903, Burlington, Vt.  
 Johnson, May, Ex. 1903, 74 Adams St., Burlington, Vt.  
 Jones, Eva Addie, A. B., 1895, North Ave., Burlington, Vt.  
 Jones, Marguerite, North Ave., Burlington, Vt.  
 Joslyn, Mary Frances (Mrs. Hugh H. Watson), Ex. 1907, Three Rivers, Canada.  
 Keeler, Pearl L. C. (Mrs. Chas. Weed), Ex. 1894, Essex Center, Vt.  
 Kennedy, Ida Blanche, Ex. 1907, Waterbury, Vt.  
 Lee, Adele Irene, A. B., 1897, Lewis, N. Y.  
 Lee Irene Emily (Mrs. Leonard Ver Mehr), Ph. B., 1894, care Ver Mehr, Berkeley, Cal.  
 Leonard, Abbie Katharine, A. B., 1898, A. M., 1904, Grafton, Vt  
 Lilley, Anna Mary, Ph. B., 1902, 3520 Osceola St., Denver, Colo.  
 Little, Frances Louise, Ph. B., 1904, 25 Brooks Ave., Burlington, Vt.  
 Lockwood, Nora Irene, Ex. 1904, 159 So. Union St., Burlington, Vt.  
 Lucia, Emily Wheelock (Mrs. Will Thayer), Ph. B., 1899, died March 7, 1904.  
 Mackenzie, Mary Dearstynne, A. B., 1902, Trans. to O., 608 Grand St., Troy, N. Y.  
 McElroy, Madge Elizabeth, Ph. B., 1901, Bakersfield, Vt.  
 Merrihew, Maud Leonora, Ph. B., 1902, So. Burlington, Vt.  
 Millham, Margaret Alice, Ph. B., 1898 (Mrs. Carl Platka), Williston, Vt.  
 Mills, Maude Louise, Ex. 1904, W. Woodstock, Vt.  
 Needham, Martha Ella (Mrs. Paul G. Clark), A. B., 1900, 63 William St., Portland, Me.  
 Nott, Cornelia Elva, Ex. 1900, care Chas. Nott, R. F. D., 2, Mayfield Cal.  
 Nye, Carolyn Bailey, Ex. 1897, 194 Maple St., Burlington, Vt.  
 Paddock, Mary Crafts (Mrs. Frank W. Hazen), Ph. B., 1899, Falmouth, Mass.  
 Pember, Julia Emily, Ex. 1901, 29 York Ave., Saratoga Springs, N. Y.  
 Perry, Gertrude Louise, Ex. 1904, Chikhli, Berar, India.  
 Pollock, Gertrude Ellen, 343 E. Main St., Bradford, Pa.  
 Potwin, Jean Wheeler (Mrs. Harry A. Collins), Ex. 1898, No. 4 Union St., Branden, Vt.  
 Rember, Lillian Dell, Ex. 1900, Franklin, Vt.  
 Richmond, Elizabeth Agnes, Ex. 1900, 46 No. Winooski Ave., Burlington, Vt.  
 Shepard, Anna Brown, Ex. 1901, Ticonderoga, N. Y.  
 Sherburne, Annie Laurie, A. B. 1897, N. Pomfret, Vt.  
 Shetland, May Van Dyke, 10 Walker Ave., Troy, N. Y.  
 Smith, Edith Emma (Mrs. Merton L. Simpson), Ph. B., 1896, 51 Brookes Ave., Burlington, Vt.  
 Spafford, Mattie Elizabeth, A. B., 1896, 5 Royce St., Rutland, Vt.  
 Towle, Phebe Maria, Ex. 1895, 19 Orchard Terrace, Burlington, Vt.  
 Whittemore, Ruby Gertrude, Hudson, Mass.  
 Wilcox, Grace Lovantia, Ph. B., 1896, 522 Marshall St., Somerville, Mass.  
 Woodworth, Jessie Patience, A. B., 1902, Westfield, Vt.

### THETA

- Adams, Cara Mav, B. S., 1901, Fargo, N. D.  
 Adams, Edna S., died Aug. 1903.  
 Allan, Mary, 2135 N. Emerson Ave., Minneapolis, Minn.  
 Angle, Claribel, B. S., 1897, died March 15, 1903.  
 Babcock, Ruth Eloise, A. B., 1903, 1041 12th Ave. S. E., Minneapolis, Minn.



- Bennett, Kate, B. L., 1899, 1227 4th St. S. E., Minneapolis, Minn.  
*Blanchard, Lucy* (Mrs. LeFieldt Jorgenson), Dr. Pharmacy, 1895, Chatfield, Minn.  
 Bodenstedt, Eleanor M. von (Mrs. Robt. Moore), A. B., 1904, South Prairie, Wash.  
 Boyson, Mabel, 516 16th Ave., S. E., Minneapolis, Minn.  
 Bruegger, Lucie, Ex. 1905, 2732 Elliot Ave., Minneapolis, Minn.  
 Bruegger, Vida (Mrs. B. S. Adams), B. L., 1898, 426 Mahoning St., Hibbing, Minn.  
 Buchanan, Mabel Rose (Mrs. Orrin Reylea), 1205 Bloomfield St., Hoboken, N. J.  
 Buchanan, Mary E. (Mrs. Chas Sumner), 1149 Aldrich Ave. N., Minneapolis, Minn.  
 Buehler, Hettie G. (Mrs. Lee Galloway), B. L., 1899, 69 W. 100th, New York City.  
 Cawley, Margaret Gray, trans. to M, Pipeston, Minn.  
 Cooper, Winifred, Sauk Center, Minn.  
 Covert, Bessie A. (Mrs. F. Ewing), Ex. 1902, 1108 25th Ave. S. E., Minneapolis, Minn.  
 Craig, Agnes Somerville, Ex. 1904, 1221 Summit Ave., Pasadena, Cal.  
 Crocker, Edna F. (Mrs. Edmund Berg), B. L., 1900.  
 Crozier, Mary Ruth (Mrs. Mary C. McIntyre), B. L., 1900, Monticello, Minn.  
 Daniel, May (Mrs. Walter Benedict), B. L., 1899, 150 S. Monroe Ave., Columbus, O.  
 Dorsett, Harriet (Mrs. Clyde Corkette), Ex. 1904, 727 Hennepin Ave., Minneapolis, Minn.  
*Davidson, Belle*, B. L., 1898.  
 Dyar, Alice E. (Mrs. Bert Russell), A. B., 1903, Forest Glen, Md.  
 Eaton, Mabelle, A. B., 1905, 1427 Bryant Ave. N., Minneapolis, Minn.  
*Edgar, Caroline A.* (Mrs. Dr. Chas. Erdman), M. D., 1893, 612 9th Ave., S. E., Minneapolis, Minn.  
 Fiske, Grace, Ex. 1905, Plainview, Minn.  
 Gerrish, Judith Alice, Ex. 1905, 1310 Wilcox Ave., Chicago, Ill.  
 Gilger, Bessie, 2700 Garfield Ave., Minneapolis, Minn.  
 Gould, Edna Hall, 1907, 208 5th Ave. S. E., Minneapolis, Minn.  
 Gould, Marion Rees, 208 5th Ave S. E., Minneapolis, Minn.  
 Hicks, Frances, 1907, 168 Nina Ave., St. Paul Minn.  
*Houlton, Alice* (Mrs. A. H. Hoffman). Dr. Pharmacy. 1895, 405 Pierce St., San Francisco, Cal.  
 Houlton, Ruth, A. B., 1893, Elk River, Minn.  
 Huelster, Mildred Estelle, 1906, 1091 Reaney St., St. Paul, Minn.  
 Jacobsen, Effie (Mrs. H. F. Christoferson), B. S., 1899, Luverne, Minn.  
 Johnson, Adella, 1905, 2100 Stevens Lane, Minneapolis, Minn.  
 Johnson, Ella, Winona, Minn.  
 Johnson, Ruth Revere, 2216 Humboldt Ave. So., Minneapolis, Minn.  
 Klampe, Lela M., Ex. 1897, 4224 Park Blvd., Minneapolis, Minn.  
 Lane, Ruth L., 1903, Trans. to T, Winona, Minn.  
 Lawrence, Marion, 4231 S. Washburn, Minneapolis, Minn.  
 Lockman, Jessie F., 204 Harvard St. S. E., Minneapolis, Minn.  
 Loomis, Veda, 1036 13th Ave. S. E., Minneapolis, Minn.  
*Luce, Elizabeth* (Mrs. Bernard Luebner), A. B., 1897, 655 Monroe Ave., Detroit, Mich.  
 Mahoney, Laura C. (Mrs. Guy Huntington), A. B., 1901, Lemar, Colo.  
 Martindale, Bess, Litchfield, Minn.  
 Mayo, Helen M., 1906, 1701 Emerson Ave. N., Minneapolis, Minn.  
 McDermid, Kate, B. S., 1897, 2703 Bloomington Ave., Minneapolis, Minn.  
 Means, Jane May (Mrs. Eric Dalgren), B. L., 1898, 521 W. 159th St., New York City, N. Y.  
 Morgan, Edith M., Ex. 1905, Box 35 Duarte, Los Angeles Co., Cal.

- Newton, Fay Margaret, 1906, 180 E. Winifred St., St. Paul, Minn.  
 Olds, Alice Alena, B. L., 1901, Luverne, Minn.  
 Palmer, Alice Hamblen, 2102 2nd Ave. So., Minneapolis, Minn.  
 Palmer, Ethel G. (Mrs. Harry Canfield), 1906, Hatton, N. D.  
 Parker, Belle Louise, A. B., 1903, Pickwick, Minn.  
 Patch, Edith Marion, B. S., 1901, Orono, Maine.  
 Perkins, Eliza A. (Mrs. Jesse C. Pope), B. L., 1895, died Aug., 1902.  
*Plummer, Lydia May* (Mrs. West Wooly), B. L., 1896, Grand Rapids, Minn.  
 Priest, Janet (Mrs. Thos. Robb, Jr.), B. L. 1899, Philadelphia, Pa.  
 Quinn, Helen M., Kokomo, Ind.  
 Richards, Grace Evaleen, 2639 Harriett Ave. S., Minneapolis, Minn.  
*Robinson, Louise* (Mrs. J. E. Rhodes), B. L., 1892, 2508 Pleasant Ave S., Minneapolis, Minn.  
 Rubeck, Belle E., Dr. Pharmacy, 1902, Elk River, Minn.  
*Siegler, Lillian A.* B. S., 1896, 1223 4th Ave., Spokane, Wash.  
 Simms, Marjorie A., 1085 14th Ave. S. E., Minneapolis, Minn.  
 Smith, Greta E., Ex. 1898, 2620 5th Ave. S., Minneapolis, Minn.  
 Smith, Gratia H., Ex. 1896, Bloomer, Wis.  
*Smith, Mary C.* (Mrs. W. A. Gates), A. B., 1896, 2914 Grove St., Berkeley, Cal.  
 Spear, Florence Harriet, 514 5th St. S. E., Minneapolis, Minn.  
 Stamm, Frieda, 1907, 105 N. Smith Ave., St. Paul, Minn.  
 Stevens, Lilian, Ex. 1905, Amite, La.  
 Stene, Isabel C., A. B., 1905, 1928 Colfax Ave. S., Minneapolis, Minn.  
 Thomas, Edith, M. A., 1902, died Dec., 1903.  
 Webster, Jennie, Ex. 1905, 3037 James Ave. S., Minneapolis, Minn.  
 Wheaton, Maude Esther, B. L., 1900, Elk River, Minn.  
 Whittemore Josephine (Mrs. H. J. Pfiffer), A. B., 1903, Havana, N. D.  
 Wilbur, Clara, Ex. 1897, Freeport, N. Y.  
 Younglove, Ada, Ex. 1897, Atlantic, Ia.

## IOTA

- Allison, Helen May (Mrs. W. H. Adkinson), Ex. 1900, 2815 Southerland Ave., Indianapolis, Ind.  
 Averill, Harriet T. (Mrs. B. G. Hass), Ex. 1900, San Francisco, Cal.  
 Bateman, Katharine, deceased.  
 Beebe, Ada.  
 Boulson, Elizabeth, Ph. B., 1900, Negaunee, Mich.  
 Boyle, Blanche C. (Mrs. Earl Mason Brown), I. C. C. Hospital Empire, Colon, Panama. Canal Zone.  
 Brown, Gertrude (Mrs. Osmond Tower), Ex. 1896, 103 Chestnut North, Lansing, Mich.  
*Brown, Hattie Alvira* (Mrs. F. M. McCreary), Ex. 1895, 3236 16th Ave. W. Seattle, Wash.  
 Brown, Nellie Adalesa, 1901, 3561 11th St., N. W., Washington, D. C.  
 Burke, Daisy Emma 1899, Scott Ave., Hubbard Woods, Ill.  
 Butterworth, Ruth (Mrs. Charles F. Emerick), (trans. to Z.) B. L., 1899, 12 Massasoit St., Northampton, Mass.  
 Chase, Ethel Winifred Bennett, 1903, 251 Hubbard Ave., Detroit, Mich.  
 Dahlstrom, Alma Mana (Mrs. F. T. Nolan), 1902, "The Dorothy," Butte, Mont.  
*Danforth, Effie L.* (Mrs. James Renwick McAfee), 1897, 134 Rich Ave., Mt. Vernon, N. Y.  
 Dugdale, Elizabeth, 1896, 128 W. Washington, Goshen, Ind.  
 Field, Mary Goodrich, 1901, 485 S. Clinton St., Maxwell Settlement Chicago, Ill.  
 Fredlund, Ingeborg Sophia, 1900, 611 Church St., Ann Arbor, Mich.

- Haun, Gertrude (Mrs. D. C. Harrington), A. B., 1901, 116 Florida St., Calumet Mich.
- Hillman, Eva (Mrs. Harry F. Johnson), 1902, 623 Trumbull Ave., Detroit, Mich.
- Jenkins, Florence, Tecumseh, Mich.
- Kempf, Helen (Mrs. Elmer H. Close), Ph. B., 1900, Toledo, Ohio.
- Lobb, Elizabeth Janette, Ex. 1899.
- Loxley, Leonore, 5034 Woodlawn Ave., Chicago, Ill.
- Millen, Mrs. Chas, 815 Lawrence St., Ann Arbor, Mich.
- Orsborn, Almerene (Mrs. A. T. Montgomery), Ph. B., 1896, Ionia, Mich.
- Popkins, Edith M. (Mrs. Arthur H. Covert), Ex. 1899, 656 Second Ave., Detroit, Mich.
- Powell, Josephine (Mrs. H. J. Hornbogen), A. B., 1898, Marquette, Mich.
- Reichmann, Charlotte L. (Mrs. McKee), 553 Winthrop Ave., Chicago Ill.
- Reichmann, Alvena D., Ex. 1900, deceased.
- Shelley, Lucille (Mrs. Thomas A. Berkebile), A. B., 1898, 1705 B. Ave., Cedar Rapids, Iowa.
- Suber, Georgia (Mrs. Ellsworth Bartram), 1900, 1015 Orange St., Los Angeles, Cal.
- Thomson, D. Zena, 1906, 530 Broad St., Lake Charles, La.
- Todt, Edith Edna, 1902, 550 14th Ave., Detroit, Mich.
- Walters, Nellie (Mrs. Nellie W. Krogman), B. L., 1897, Oak St., Ishpeming, Mich.
- Wilcox, Alice E., 1902, Storm Lake, Iowa.

### KAPPA

- Abbott, Fern (Mrs. Fred R. Richardson), Ex. 1902, Copeland, Idaho.
- Adair, Helen, Ex. 1903, 20 W. 27th St., Kearney, Neb.
- Albers, Jessie, Fremont, Neb.
- Allen, Helen, 2854 S. Street, Lincoln, Neb.
- Ames, Mary Henderson, Ex. 1893, Public Library, Grand Island, Neb.
- Auld, Alice A., Ex. 1904, 1113 So. 31 St., Omaha, Neb.
- Auld, Eola Mack (Mrs. H. P. Peterson), Ex. 1903, 1111 S. 31st St., Omaha, Neb.
- Bacon, Mrs. Dorothy G. (Mrs. James H. McClintock), 1899, 439 E. Washington St., Phoenix, Ariz.
- Barbour, Eleanor, 1234 R street, Lincoln, Neb.
- Barton, Jessie, 441 N. 28th St., Lincoln, Neb.
- Bignell, Ethelin Josephine (Mrs. Chas E. Matson), Ex. 1903, 719 S. 16th St., Lincoln Neb.
- Bonnell, Daisy F., B. S., 1899, 1245 Q St., Lincoln, Neb.
- Bonnell, Fay, 1245 Q St., Lincoln, Neb.
- Bonnell, Winifred, Ex. 1903, 1245 Q St., Lincoln, Neb.
- Brush, Lynn, Ex. 1903, Ashland, Neb.
- Brush, Maude, Ex. 1900, Ashland, Neb.
- Bryant, Clara L., A. B., 1896, 410 Oak St., Anaconda, Mont.
- Butler, Ada, deceased.
- Butler, Florence, 2837 Q St., Lincoln, Neb.
- Byers, Margaret, 1510 G. St., Lincoln, Neb.
- Cady, Adnell (Mrs. George Pyne), A. B., 1903, St. Paul, Neb.
- Campbell, Lena, 134 S. 28th St., Lincoln, Neb.
- Casebeer, Agnes, D. S., 1903, 600 E. Main St., Independence, Kan.
- Chadwick, F. Winifred, Ex. 1903, 22nd and 1st Ave., Kearney, Neb.
- Chenoweth, Zoe, Ex. 1905, Ohiowa, Neb.
- Covey, Rae M., Saint Paul, Neb.
- Cox, Mable, Special, 1501 B St., Lincoln, Neb.
- Crowe, Inez, Ex. 1903, Carson, Iowa.
- Currie, Keo, Broken Bow, Neb.
- Davenport, Mae (Mrs. Douglas Donald), Ex. 1901, Fort Neobrara, Neb.

- Dean, Nellie, A. B., 1897, A. M., 1901, 2021 E. Sprague Ave., Spokane, Wash.
- Dilworth, Alice Maud (Mrs. Elmer Conley), Ex. 1904, 3023 Chicago St., Omaha, Neb.
- DuBois, Ada (Mrs. Stephen Audley Reasoner), A. B., 1898, 2208 F. Ave., Kearney, Neb.
- Duteil, Bertha, Ex. 1898, 127 N. 17th, Lincoln, Neb.
- Forbes, Fay, Nebraska City, Neb.
- Frankish, Ellen H.*, A. B., 1897, 1345 S. 18th St., Lincoln, Neb.
- Glasgow, Blanche (Mrs. Wm. Taylor), 1106 St. John's Place, Brooklyn, N. Y.
- Graves, Fannie L., 1907, Shelton, Neb.
- Gray, Helen, Fremont, Neb.
- Grimmison, Margaret, 1905, Schuyler, Neb.
- Gund, Edna Mann, A. B., 1903, 234 S. 27th St., Lincoln, Neb.
- Harrison, Florence, Grand Island, Neb.
- Hartley, Mayme, 1711 L. St., Lincoln, Neb.
- Hazelett, Maude, Ex. 1901, 8 City Block, Lincoln, Neb.
- Heilman, Ellen (Mrs. Ellen Heilman Johnson), Ex. 1900, Missouri Valley, Ia.
- Hermanson, Clara, Kearney, Neb.
- Hoberg, Minnie, Ex. 1905, Spencer, Ia.
- Hover, Winifred, B. L., 1907, Lima College, 515 N. Jamison Ave., Lima, Ohio.
- Hudson, Myrtle, 1631 R St., Lincoln, Neb.
- Hudson, Vinda, Ex. 1907, 1631 R St., Lincoln, Neb.
- Hunter, Esther, Fremont, Neb.
- Keach, Minnie Katherine (Mrs. Emory R. Buckner), Ex. 1905, New York City, N. Y.
- Koch, Alma, Ex. 1900, 135 E. 42nd Place, Chicago, Ill.
- Koehler, Sophia Margaret, A. B., 1902, Le Mars, Ia.
- Lauer, Hazel, 1906, Melick Court 13th and K Sts., Lincoln, Neb.
- Lauffer, Myrtle, Ex. 1904, Virginia City, Mont.
- Loomis, Leo, Ex. 1903, Fremont, Neb.
- Losch, Blanche R. (Mrs. Arthur L. Tucker), Ex. 1900, Cedar Rapids, Neb.
- Losch, Grace (Mrs. Norris A. Huse), A. B., 1903, 211 N. 11th St., Norfolk, Neb.
- Losch, Lulu, Ex., 1905, West Point, Neb.
- Lumry, Bess., Ex. 1907, Garrison, N. D.
- Lumry, Katherine, 1905, Fargo, N. D.
- Mackin, Clare, A. B., 1903, Nebraska City, Neb.
- Manahan, Mrs. Minnie K., Ex. Special, St. Paul, Minn.
- Miller, Mamie (Mrs. Percy Metz), B. S., 1901, Basin, Wyo.
- Minich, Jean, Palmer, Neb.
- Moore, Cleone, Ex. 1904, 2208 Mouffitt Ave., St. Louis, Mo.
- Morrison, Estella, 1631 F. St., Lincoln, Neb.
- Muir, Anita* (Mrs. Frederick H. Abbott), Ex. 1898, Columbus, Neb.
- Muir, Harriet, 1801 S. 17th St., Lincoln, Neb.
- Murray, Hazel Moye (Mrs. Richard J. Clark), Ex. 1904, 19th & Y., Lincoln, Neb.
- Norris, Ethel, Ex. 1905, 149 Calle Real Ermita, Manila, Philippine, I.
- O'Conner, Bess, Missouri Valley, Iowa.
- Palmer, Jeanette, Ex. 1903, 945 F. St., Lincoln, Neb.
- Palmquist, Laura, Spencer, Iowa.
- Perrin, Edna, "State Farm," Lincoln, Neb.
- Pershing, May, 130 S. 28th St., Lincoln, Neb.
- Pierce, Cora, Ex. 1904, Blair, Neb.
- Powers, Pearl (Mrs. O. J. Fee), Ex. 1902, 2659 Euclid Ave., Lincoln, Neb.
- Poynter, Josephine, Cons. 1902, 349 S. 27th St., Lincoln, Neb.
- Raper, Pauline, Pawnee City, Neb.

- Reynolds, May, Ex. 1903, 909 N. I. St., Fremont, Neb.  
*Riley, Helen A.* (Mrs. C. C. Goodrich) Ex. 1895, Cedar Rapids, Neb.  
 Roberts, Edith T., Ex. 1903, 2615 N. Street, Lincoln, Neb.  
 Roberts, Flora, Ex. 1902, White Hall, Montana.  
 Rogers, Anna, 1632 L. St., Lincoln, Neb.  
 Roman, Lillian, 1336 E. Street, Lincoln, Neb.  
 Rothwell, Nell, Ex. 1907, 1624 K. St., Lincoln, Neb.  
 Salls, Grace, Ex. 1900, (trans. from B), 1618 Boone Ave., Spokane, Wash.  
 Smith, Clara King (Mrs. T. Woodward Jones), Ex. 1897, Wayne, Neb.  
 Smith, Salina, Beaver Crossing, Neb.  
 Steele, Lavinia, Ex. 1900, Coon Rapids, Ia.  
 Steven, Edna, Shelton, Neb.  
 Taylor, Anna L., A. B., 1897, 2305 H. St., South Omaha, Neb.  
*Taylor, Sara Vore*, A. B., 1896, 2305 H. St., S. Omaha, Neb.  
 Theobald, Monte J., (trans. to M), Wayne, Neb.  
 Thompson, Lillian Yoder (Mrs. James G. Benedict), Ex. 1901, 2918 E. 29th St., Kansas City, Mo.  
 Tweed, Ada, Davenport, Neb.  
 Vanderveer, Alma, 1905, 225 S. 18th St., Lincoln, Neb.  
 Ventors, Elsie, 1635 C. Street, Lincoln, Neb.  
*Von Mansfelde, Bell*, A. B., 1897, A. M., 1898, Ashland, Neb.  
*Von Mansfelde, Duty*, A. B., 1895, Ashland, Neb.  
*Von Mansfelde, Johanna*, A. B., 1895, Ashland, Neb.  
*Vore, Anna*, A. B., 1900, 3003 J. St., Lincoln, Neb.  
 Walker, Louisa (Mrs. W. B. Burns), Cons. 1904, 3521 Lafayette Ave., Omaha, Neb.  
 Whitcomb, Lila, Ex. 1903, 1017 S. 16th St., Lincoln, Neb.  
 Whitcomb, Pauline, Ex. 1905, 1017 S. 16th St., Lincoln, Neb.  
 Whittier, Bernice, Ph. B., 1907, Iowa College, Grinnell, Whiting, Ia.  
 Whittier, Julia Edith, Ex. 1903, Whiting, Iowa.  
 Wilson, Veda M., A. B., 1898, Ashland, Neb.

### LAMBDA

- Allen, Ada, Chanute, Kan.  
 Allen, Celia, A. B., 1905, Baldwin, Kan.  
 Allen, Ora, 1906, Chanute, Kan.  
 Ames, Nora Dale, B. L., 1904, Baldwin, Kan.  
 Amos, Margaret Janet, Cons. 1900, Baldwin, Kan.  
 Bailey, Mae (Pledged), died Jan. 1907,  
 Balsley, Helen, Ex. 1903, 1328 Tenn. St., Lawrence, Kan.  
 Beasley, Charlotte (Mrs. R. D. Williams), A. B., 1897, Argentine, Kan.  
 Benedict, Emily Isabel (Mrs. Morriss Hamilton), A. B., 1902, Leavenworth, Kan.  
 Betzer, Margaret, 714 Tyler St., Topeka, Kan.  
*Breyfogle, Grace* (Mrs. Chas. W. Jones), B. L., 1895, Lenexa, Kan.  
 Byers, Jessie, 530 N. Main, Ottawa, Kan.  
 Carrico, Reba K. (Mrs. G. M. Lisk), Ex. 1906, 101 Flynn Ave., Alva, Okla.  
 Caudry, Zula Zaun (Mrs. J. W. Dunn), Ex. 1900.  
*Cavaness, Ethel* (Mrs. J. L. Taylor), A. B., 1897, Pittsburg, Kan.  
 Challis, Ray, Ex. 1903, Westmoreland, Kan.  
 Clark, Ella (Mrs. George Cell), A. B., 1901, Goethe St. Portal II, Charlottenburg, Germany.  
 Coppock, Leda Belle (Mrs. A. C. Hollowell), Ex. 1900, Rosedale, Kan.  
 Cullison, Cora (Mrs. J. S. Hibbard), Ph. B., 1897, Argentine, Kan.  
 Darbyshire, Esther, 719 N. Florence St., El Paso, Tex.  
 Davis, Edith, Arkansas City, Kan.  
 Dean, Ethel (Mrs. W. C. Ball), Ex. 1901, Webb City, Mo.  
 Dean, Nira Ethel (Mrs. Benedict), Ex. 1898, Chicago, Ill.

- Dearborn, Estelle Delight (Mrs. Craig Graham), Ex. 1899, Beloit, Kan.  
 Dudgeon, Edith M., Ph. B., 1890, 1127 Haskell Ave., Kansas City, Kan.  
 Eaton, Grace (Mrs. J. G. White), Ex. 1903, 79 F St., Salt Lake City, Utah.  
 Edwards, Wilna Moore, 1907, Topeka, Kan.  
 Farrar, Dale, Axtell, Kan.  
 Fisher, Lucille Mary (Mrs. Harvey Morriss), Cons. 1898, Oswego, Kan.  
 Follin, Aura M. (Mrs. J. T. Docker), Ph. B., 1898, 529 W. 3, Hotel Lovejoy, Los Angeles, Cal.  
 Follin, Ella Rachel (Mrs. Chas. Beeks), Ex. 1894, Baldwin, Kan.  
 Follin, Emma Alice, Ph. B., 1902, 240 N. Lawrence, Wichita, Kan.  
 Follin, Mary Alma, Ex. 1897, 1414 S. Hope St., Los Angeles, Cal.  
 French, Ethel Evelyn, 2446 Brooklyn Ave., Kansas City, Mo.  
 Hair, Anna May (Mrs. M. C. Findley), A. B., 1891, Grant's Pass, Oregon  
 Hand, Mary Eleanor (Mrs. W. M. Simpson), Ph. B., 1897, 543 Locust Ave., Long Beach, Cal.  
 Hempill, Margaretta, Reno, Kan.  
 Hestwood, Rosa Mabel (Mrs. E. L. Carson), Ex. 1903, Great Bend, Kan.  
 Hilty, Josephine Barbara.  
 Hobart, Emily Adelaide, Ex. 1901, Osage City, Kan.  
 Hoch, Anna, A. B., 1907, Governor's Mansion, Topeka, Kan.  
 Hoover, Carrie (Mrs. Will Markham), A. B., 1890, Baldwin, Kan.  
 Hoover, Fern, Baldwin, Kansas.  
 Hunsicker, Lillie M., A. B., 1900, 57 Washington St., Chicago, Ill.  
 Imboden, Blanche S. (Mrs. Harry W. Stanley), 1905, 945 Buffum, Wichita, Kans.  
 Imboden, Hortense, 1908, 215 N. Emporia, Wichita, Kan.  
 Ives, Mary Sophia (Mrs. Forest Hartley), A. B., 1895, 325 Olive St., Kansas City, Mo.  
 Keatch, Minnie (Mrs. Minnie K. Buckner) 1900, Wilbur, Neb.  
 Kemp, Harriet, A. B., 1901, Pestalozzi Sts. 65, Charlottenburg, Berlin, Germany.  
 Kibler, Josephine, Wellsville, Kan.  
 Lakin, Maude, 1901, (Deceased).  
 Leach, Grace, Baldwin, Kan.  
 Leavitt, Maude, 1907, Paola, Kan.  
 Lockhart, Grace Isabel (Mrs. L. D. Edgington), A. B., 1904, Alta Vista, Kan.  
 Markham, Dora C. (Mrs. H. A. Clark) A. B., 1896, 112 Raynor St., Syracuse, N. Y.  
 Markham, Iva, LeMar, Colo.  
 McDaniel, Ida, Ph. B., 1901, 325 N. Fourth Ave., Phoenix, Ariz.  
 McDaniel, Stella, A. B., 1907, Baldwin, Kan.  
 McIntire, Amy (Mrs. Chas. Mahan), A. B., 1906, Longton, Kan.  
 McIntire, Mary, Ex. 1907, Guaniajuato, Mexico.  
 McKenney, Grace Alice, Winchester, Kan.  
 Mitchell, Lillie (Mrs. Enoch Piersol), Cons. 1897, Oklahoma City, Okla.  
 Mitchler, May, Cons. 1894, Paola, Kan.  
 Murray, Mary (Mrs. James Hair), Ph. B., 1892, Grant's Pass, Oregon.  
 Nixon, Ella (Mrs. F. N. Hair), 1895, Baldwin, Kan.  
 Parke, Hazel, Phillipsburg, Kan.  
 Palmer, Frances May, 1904, El Reno, Okla.  
 Parmenter, Helen, Baldwin, Kan.  
 Parmenter, Lucile, Baldwin, Kan.  
 Porter, Anna Downey, Baldwin, Kan.  
 Porter, Helen, Baldwin, Kan.  
 Reed, Georgiana (Mrs. Nelson Case), B. L., 1889, Oswego, Kan.  
 Reed, Gertrude, 902 Moffet Ave., Joplin, Mo.  
 Reed, Hortense Jane, 1902, Texarkana, Ark.  
 Richards, Rena (Mrs. John D. Hunter), 1901, 900 Benton Boulevard, Kansas City, Mo.

- Rucker, Burdee, Baldwin, Kan.  
 Sain, Jane (Mrs. Parks Helmick), Ex. 1898, 630 S. Highland, Chanute, Kan.  
 Sain, Lydia, B. L., 1898, M. L., 1902, Neosho Falls, Kan.  
 Scott, Ruth B., 1899, Ottawa, Kan.  
 Seaton, Mary (Mrs. Walter P. Wharton), Moran, Kan.  
 Smith, Hortense, Independence, Kan.  
 Smith, Lois Louise, 1540 Mass. Ave., Lawrence, Kan.  
 Stanley, Harriet, A. B., 1907, The Riverside, Wichita, Kan.  
 Sterling, Harriet K., A. B., 1906, Peabody, Kan.  
 Swan, Zola E. (Mrs. G. D. Lunbeck), A. B., 1899, 3920 E. 18th St., Kansas City, Mo.  
 Taggart, Gussie May (Mrs. Scott Bedford), Ex. 1904, 634 E. 56th St., Chicago, Ill.  
 Thompson, Laura, Ex. 1906, 337 Exposition St., Wichita, Kan.  
 Thorne, Delia, Waterdale, Kan.  
 Thorne, Ethelyn G. (Mrs. Wm. Johnson), A. B., 1905, Pullman, Wash.  
 Tulley, Margaret M., Cons. 1906, Independence, Kan.  
 Tulley, Mary E., 1906, Independence, Kan.  
 Van Patten, Mary, 1906, Burlingame, Kan.  
 Walker, Reba (Mrs. D. E. Waggoner), Ex. 1903, 316 S. 6th St., Independence, Kan.  
 Walter, Althea Jeannette, 1907, Kingman, Kan.  
 Wharton, Edna (Mrs. Homer Hoch), B. L., 1903, Governor's Mansion, Topeka, Kan.  
 Wickard, Sue, Baldwin, Kan.  
 Wiley, Laura, Ex. 1906, Eldorado, Kan.  
 Williams, Laura, Ex. 1906, (Northwestern U.), North Yakima, Wash.  
 Wolfe, Edna R. (Mrs. P. M. Pearson), B. L., 1895, Swarthmore College, Swarthmore, Penn.  
 Wright, Beulah, Oratory 1897, (trans. to T), Univ. of S. C., Los Angeles, Cal.  
 Wright, Pluma Lou, Ex. 1905, 510 W. 1st St., Pittsburg, Kan.  
 Yoe, Edna (Mrs. Al Bryant), 210 S. 10th, Independence, Kan.  
 Yoe, Ruth, Independence, Kan.

## MU

- Allen, Elsie C. (Mrs. Frank Koontz), Ex. 1900, 635 Greenwood Ave., Chicago, Ill.  
 Allen, Florence E., M. L., 1900, 1212 W. Johnson, Madison, Wis.  
 Anderson, Julia Marjorie, B. S., 1903, Oconomowoc, Wis.  
 Anderson, Lela, Ex. 1900, Augusta, Wis.  
 Anderson, Selina Elizabeth, 1906, 1615 W. 6th St., Racine, Wis.  
 Bauley, Zillah Julia, 1133 Rutledge, Madison, Wis.  
 Bellack, Mabel Jeanette, Ex. 1901, 468 Kenilworth Pt., Milwaukee, Wis.  
 Berrick, Mary Louise.  
 Binz, Elsie, Ex. 1904, 4448 Prairie Ave., Chicago, Ill.  
 Borresen, Alice Julia, 207 West Ave. S., La Crosse, Wis.  
 Burnham, Ethel Romelia, 124 N. 7th St., La Crosse, Wis.  
 Campbell, Daisy (Mrs. Chas. Jensch), B. S., 1899, Hudson, Wis.  
 Carter, Bessie Ann, Lancaster, Wis.  
 Carter, Ethel Suzanne, Lancaster, Wis.  
 Cawley, Margaret (trans. from Θ), Pipeston, Minn.  
 Chritzman, Elizabeth Z., Ex. 1909, Kewanee, Ill.  
 Clifford, Grace Claudia, Ex. 1902, Stoughton, Wis.  
 Confer, Edna, 629 W. Johnson St., Madison, Wis.  
 Dixon, Grace Shirley, B. L., 1903, 89 State St., New Bedford, Mass.  
 Dopp, Mary, B. S. 1899, Oconomowoc, Wis.  
 Earl, Florence Corlett, 1906, 841 Prospect Place, Madison, Wis.

- Egan, Mary Amelia. A. B., 1904, 1102 W. Johnson, Madison, Wis.  
*Ellison, Wanda Glayds* (Mrs. Herbert Thomas), B. L., 1899, 419 2nd Ave., Baraboo, Wis.  
 Fehrenkamp, Winnifred, Ex. 1904, 346 Washington, Milwaukee Wis.  
 Fitzgerald, Helen Elizabeth, 1903, Oconomowoc, Wis.  
 Foster, Edith May, Ex. 1902, Hurley, Wis.  
 Greene, Ethel Blanche, Middleton, Wis.  
 Goldschmidt, Hulda Hanchen, Ex. 1903, Earlville, Ill.  
 Heller, Eda Daisy, Ex. 1902, Sheboygan, Wis.  
 Hobbins, Fan, 1907, 114 West Gilman, Madison, Wis.  
 Hobbins, Grace, 1907, 114 West Gilman, Madison, Wis.  
 Hobbins, Mary Catherine (Mrs. Frank Woy), Ex. 1901, Madison, Wis.  
 Hilbertshauer, Lillie, Sheboygan, Wis.  
 Hocking, Kate Lanyon, M. A., 1902, Mineral Point, Wis.  
 Hutton, Annabel MacGregor, 1906, Waukesha, Wis.  
 Johnson, Edith, 1906, 106 W. Sycamore, Kokomo, Ind.  
 Johnson, Martha Frances, 1905, 106 W. Sycamore, Kokomo, Ind.  
 Johnson, Mary Maurine, Ex. 1901, Grand Rapids, Wis.  
 Johnson, Nina, 106 W. Sycamore, Kokomo, Ind.  
 Jones, Gwendolyn Gaynor, 1905, 207 Washington, Ave., Madison, Wis.  
 Kittelson, May Cordelia, Ex. 1902, Brodhead, Wis.  
 Latta, Grace Deborah, Antigo, Wis.  
 Latta, Maud Abigail, A. B., 1902, Antigo, Wis.  
 Macomber, Winifred Carr, Tomahawk, Wis.  
 Middleton, Anna Dalq B. S., 1903, 205 S. Austin Ave., Oak Park, Ill.  
 Middleton, Eliza Evelyn, 1905, 205 Austin Ave., Oak Park, Ill.  
 Murchison, Hettie Maria, Greely, Colo.  
*Nelson, Jessie Louise* (Mrs. Samuel T. Swanson), B. L., 1900, 426 W. Wilson, Madison, Wis.  
 Newman, Esther Marion, B. L., 1902, Algoma, Wis.  
 O'Brien, Amy, (pledged), Sparta, Wis.  
 Palmer, Bess Gail, (Mrs. Lovett West), Ex. 1902, 557 W. 143th St., New York City.  
 Parkinson, Myra, 1907, 516 Wisconsin St., Madison, Wis.  
 Parmelee, Mary Reynale, 241 St. Clair Ave., Sheboygan, Wis.  
 Pawling, Ethel (pledged), 2003 Grand Ave., Milwaukee, Wis.  
 Peck, Ruby Ethel (Mrs. J. Corscot), Ex. 1902, 109 E. Johnson, Madison, Wis.  
 Perry, Clara M. (Mrs. Clara Perry-Brown), Ex. 1900, Algoma, Wis.  
 Perry, Minnie, Ex. 1901, Algoma, Wis.  
*Pfisterer, Clara* (Mrs. Arthur Cowley), B. L., 1901, E. 20 6th Ave., Spokane, Wash.  
 Phalon, Ada (Pledge), 1813 Barry Ave., Chicago, Ill.  
 Place, Sadie Barclay, 1826 Liberty St., Marinette, Wis.  
 Pickford, Merle, B. L., 1902, 201 S. Mills, Madison Wis.  
 Pickford, Theo. Beatrice (Mrs. Ray Owens), B. L., 1903, 201 S. Mills St., Madison, Wis.  
 Prien, Verona M., Ex. 1903, 211 N. First St., Rockford, Ill.  
 Prescott, Katheryn, Sheboygan, Wis.  
 Redfield, Ethel Ione (Mrs. Harry Hobbins), A. B., 1904, S. Mills St., Madison, Wis.  
*Richards, Lillian Ethel*, B. L., 1903, Lake Geneva, Wis.  
 Scofield, Jessie (Mrs. E. N. Nash), Ex. 1899, 531 N. Chambers St. Galesburg, Ill.  
 Sears, Edith, (Pledged), 217 S. Mills St., Madison, Wis.  
 Skinner, Nellie Zell (Mrs. G. E. Broughton), Ex. 1905, Kraner, N. D.  
 Stillman, Clara (Mrs. Rudolph Hartman), 1901, Juneau Ct., Juneau Ave., Milwaukee, Wis.  
*Stillman, Gertrude* (Mrs. John B. Sanborn), B. S., 1899, 8 W. Gilman, Madison, Wis.



- Tarbox, Edna Laura, 1905, North 8th St., La Crosse, Wis.  
 Theobald, Monte, Wayne, Neb, (trans. from K).  
 Thompson, Ethel Adele, Ex. 1900, Milwaukee, Wis.  
 Thursby, Helen, (Pledged), 724 Conklin Ct., Madison, Wis.  
 Treleven, Elizabeth Mayham (Mrs. Arthur Breitzman), Ex. 1901, Fond du lac, Wis.  
 Weber, Anne (Mrs. Clarence Cleveland), B. L., 1900, 2110 Clarendon Ave., Chicago, Ill.  
 Webster, Gertrude (Mrs. Otto Worthington), Ex. 1901.  
*Westenhaver, Adda Josephine* (Mrs. Samuel Weidman), Cons. 1898, 410 W. Henry, Madison, Wis.  
 Wentworth, Bessie Sylvia, Ex. 1905, 195 Farwell Ave., Milwaukee, Wis.  
 Wentworth, Daisybelle (Mrs. Ray Palmer), Ex. 1901, 195 Farwell Ave., Milwaukee, Wis.  
 Whitcomb, Eva Grace, Ex. 1904, Monroe, Wis.  
 Whittier, Martha, A. B., 1904, (trans. from A), Bellevue, Neb.  
 Whittier, Rowena Maud, 1906, Zeigler, Ill.  
 Willis, Winifred, (Pledged), Lancaster, Wis.

### NU

- Armstrong, Clara (Mrs. Nelson P. Neill), 1901, Venice, Ohio.  
*Armstrong, Edna*, 1897, 313 W. Ninth Ave., Columbus, Ohio.  
 Boggess, Esther (Mrs. A. O. Lechner), Ex. 1902, 66 Linden Ave., In-gram, Pa.  
 Boggess, Julia (Mrs. Marion De Main), Ex. 1902, Middleport, Ohio.  
 Bown, Ethel, 44 S. Garfield Ave., Columbus, Ohio.  
 Brandon, Mary Josephine, 1112 Dennison Ave., Columbus, Ohio.  
 Cannon, Nan, 1901, 1312 Neil Ave., Columbus, Ohio.  
 Chase, Mary Elizabeth (Mrs. W. H. Taylor), Ex. 1899, 234 Carr St., Clarksburg, W. Va.  
 Clapp, Katherine (Mrs. Edw. Horton), 1902, 101 Mark St., Toledo, O.  
 Clark, Margaret (Mrs. Olin C. Castle), Ex. 1904, Wilkinsburg, Pa.  
 Clark, Oril (Mrs. Howard L. Beach), Ex. 1904, 735 Wallace Ave, Wil-kinsburg, Pa.  
 Curry, Lucile (Mrs. Fred C. Jeannot), Ex. 1903, 7606 Linwood Ave. N. E. Cleveland, Ohio.  
 Davis, Mary V., N. Broadway, Clintonville, Ohio.  
 De Witt, Maude M. (Mrs. Raymond Pearl), Ex. 1898, care Union, Phil-adelphia, Pa.  
 Domoney, Alice, North High St. (cor. 9th Ave.), Columbus, Ohio.  
 Eastman, Maud (Mrs. Edwin Murbach), Ex. 1902, Archibald, Ohio.  
 Echols, Lenore C. (Mrs. Frank Carpenter), 1904, 61 W. 10 Ave., Col-umbus, Ohio.  
 Ewalt, Clara Converse, Ph. B., 1901, M. A., 1903, 420 East Centre St., Marion, Ohio.  
 Fippin, Lucy, Ex. 1904, Grant Hospital, Columbus, Ohio.  
 Garman, Sue E., 1903, 23 St. Mary's St., Dayton, Ohio.  
 Gorrell, Emilie C., 1906, 1240 Fair Ave., Columbus, Ohio.  
 Gothlin, Jean M., 190 W. 8th Ave., Columbus, Ohio.  
 Greenwood, Georgene W., 200 N. Garfield Ave., Columbus, Ohio.  
 Hanley, Lydia, Normandie, E. Long St., Columbus, Ohio.  
 Heldmyer, Florence, Ex. 1896, Middle Ave., Elyria, Ohio.  
 Herrick, Sarah Ethel (Mrs. King G. Thompson), 1902, 161 W. 10th Ave., Columbus, Ohio.  
 Hessong, Helen, 104 E. Frambes Ave., Columbus, Ohio.  
 Hirsch, Frieda, 1060 S. Front St., Columbus, Ohio.  
 Hopkins, Bertha, 1902, 1437 Neil Ave., Columbus, Ohio.  
 Hopkins, Clara (Mrs. William Snodgrass), 1902, Marysville, Ohio.  
 Hopkins, Edith, 1902, 1437 Neil Ave., Columbus, Ohio.

- Horst, Anita, 326 W. 5th Ave., Columbus, Ohio.  
 Houston, Grace, 200 W. 4th Ave., Columbus, Ohio.  
 Hudson, Clara Putnam (Mrs. Hebur McIntire), A. B., 1902, 1900 Hull Ave., Wilkinsburg, Pa.  
 Jahn, Nan (Mrs. Edward C. Turner), 1900, 476 S. Ohio Ave., Columbus, Ohio.  
 James, Florence (Mrs. Edward O. R. Flynn), 1896, Chicago, Ill.  
 Joyce, Mary (Mrs. Alden Bush), Ex. 1898, 732 Park St., Columbus, O.  
 Kellerman, Edna Nana (Mrs. James W. Owen), Ex. 1905, Briston, I. T.  
 Kellerman, Ivy, A. B., 1898, A. M., Cornell, 1899, 175 W. 11th Ave., Columbus, Ohio.  
 Lentz, Alice (Mrs. James McMillen), 1697, Somerton, Ohio.  
 Long, Bessie (Mrs. Ernest E. Levers), Ex. 1897, Sheridan, Wyo.  
 Long, Myrtle (Mrs. E. N. Dennison), Ex. 1898, Douglas, Wyo.  
 Macke, Marcella Katherine, 925 Woodlawn Ave., Cincinnati, Ohio.  
 Maerker, Grace E., Napoleon, Ohio.  
 Mills, Helen, Ex. 1902, Gallipolis, Ohio.  
 Munshower, Mabel (Mrs. G. A. Sulzer), Ex. 1897, 98 E. Second St., Portsmouth, Ohio.  
 Nesbitt, Edith Mary, 1087 Oak St., Columbus, Ohio.  
 Nichol, Gertrude (Mrs. Clarence Addison), Ph. B., 1899, 34 Sherman Ave., Columbus, Ohio.  
 Peters, Frances (Mrs. Verner Bierman), Ex. 1900, The Chelsea, Columbus, Ohio.  
 Phipps, Edith (Mrs. Archibald Wood), Ex. 1897, Lorain, Ohio.  
 Pocock, Lucy (Mrs. Harry G. Waggstaff), 1902, The Chateau, Cleveland, Ohio.  
 Ragan, Eleanor (Mrs. Charles Sander), 1903, Baltimore, Md.  
 Ralston, Florence, E. Broad St., Columbus, Ohio.  
 Reeb, Margaret (Mrs. Herbert T. Cook), Ex. 1898, Goldfield, Nevada.  
 Rees, Edith, 1901, 696 Oakwood Ave., Columbus, Ohio.  
 Rinehart, Helen E., 329 Elm St., Toledo, Ohio.  
 Roberts, Cora Ruth, 527 E. Long St., Columbus, Ohio.  
 Rockwell, M. Fannie (Mrs. Anton Fx. Gehring), 1899, 57 Richmond Ave Lakewood, Ohio.  
 Rodebaugh, Mable, 1905, 900 Neil Ave., Columbus, Ohio.  
 Roof, Aimee Berry, 1905, 40 W. 3rd Ave., Columbus, Ohio.  
 Scatterday, Adelia, 104 E. Frambes Ave., Columbus, Ohio.  
 Shurtz, Olive, 1898, 316 West 8th Ave., Columbus, Ohio.  
 Skiles, Blanche Gertrude (Mrs. Thomas J. Green), 1900, East Main St., Shelby, Ohio.  
 Skiles, Zanta, 1897, Shelby, Ohio.  
 Spittler, Alice, B. S., 1905, Ind. and Ludlow St., Dayton, O.  
 Stewart, Grace, Lenox Hotel, Goodale St., Columbus, Ohio.  
 Swann, Hazel, 235 N. 20th St., Columbus, Ohio.  
 Thompson, Loula B. (Mrs. Del B. Sayres), B. S., 1905, Stonega, Va.  
 Thrall, Josefa, Ex. 1899, 27 19th St., Toledo, Ohio.  
 Trimby, Elsie M., 462 W. 4th Ave., Columbus, Ohio.  
 Turney, Loa E., 992 Mt. Vernon Ave., Columbus, Ohio.  
 Veach, Esther (Mrs. Charles Wm. McGruder), Ex. 1901, 504 Hudson Ave., Newark, Ohio.  
 Ward, Elizabeth H., Ex. 1903, (transferred to Upsilon), 1359 Sunnyside Ave., Sheridan Park, Chicago, Ill.  
 Watt, Vivien (Mrs. Dr. C. M. Scutlerday), 1905, Freeport, Ohio.  
 Weaver, Mima J., 1903, 126 W. 4th St., Dayton, Ohio.  
 Williams, Ethel (Mrs. C. Durward Cain), Ex. 1903, 1224 Bryden Road, Columbus, Ohio.

## OMICRON

- Allen, Claudia, Ph. B., 1904, Ped. B., 1906, Burnt Hills, N. Y.  
*Allen, Evelyn* (Mrs. Spier), B. L., 1899, 1527 Mt. Vernon St., Philadelphia, Pa.  
 Armes, Isabel H., Palmyra, N. Y.  
 Ash, Bessie Marguerite, 1906, Oxford, N. Y.  
 Baker, J. Viva, Ex. 1905, Gouverneur, N. Y.  
 Barron, Sarah Elizabeth, Ex. 1902, died Jan. 27, 1905.  
 Bartholomew, Grace, Ex. 1903, Reading Center, N. Y.  
 Beach, Bertha Louise (Mrs. Frank Wildwick), A. B., 1903, Warwick, N. Y.  
 Beaman, Alice Emogene, 154 Park St., Gouverneur, N. Y.  
 Beaman, Vera, A. B., 1902, 154 Park St., Gouverneur, N. Y.  
 Bentley, Frances, 314 Onondaga St., Syracuse, N. Y.  
 Beran, Mabel, died, Dec. 18, 1899.  
 Bond, Elizabeth Lois, Ex. 1904, 143 President St., Troy, N. Y.  
*Boone, Daisy* (Mrs. L. B. Phillips), Ex. 1899, 910 Madison St., Syracuse, N. Y.  
 Born, Eva Marie, Cons. 1903, 608 Townsend St., Syracuse, N. Y.  
 Boston, Edna, Centremoreland, Pa.  
 Bowerman, Ruth, Honeoye Falls, N. Y.  
 Bowles, Ethel Daisy, A. B., 1902, Tarrytown, N. Y.  
 Braley, Patty Naomi, Ph. B., 1899, Cobleskill, N. Y.  
 Brown, Jane May, 1904, 46 Lenox Ave., Oneida, N. Y.  
*Brown, Josephine* (Mrs. Burton), 1898, Spencerport, N. Y.  
 Campbell, Beulah, 609 Tallman St., Syracuse, N. Y.  
 Chollar, Anne Lucinette, 1001 E. Fayette St., Syracuse, N. Y.  
 Clark, Elizabeth G., 205 Euclid Ave., Syracuse, N. Y.  
 Copeland, Edith Emily, Scottsville, N. Y.  
 Corbin, Lena (Mrs. John R. Fansy), Ex. 1901, 2 Lincoln St., Springfield, Mass.  
 Crofoot, Minnie D., 1904 Union, N. Y.  
 Cure, George May, 39 Cortland St., Norwich, N. Y.  
 Darrohn, Anna, 1907, Rush, N. Y.  
 Darrohn, Clara, 1907, Rush, N. Y.  
 Delavan, Emma T. (Mrs. Chas. Dean), Ex. 1902, Onego, N. Y.  
 Dick, Ada Amelia, 1902, 119 McAllister Ave., Syracuse, N. Y.  
 Dills, Anna F. (Mrs. Floyd Avery), Ph. B., 1901, Mills St., Onondaga Valley, N. Y.  
 Drake, Georgiana, 1907, Lodi St., Syracuse, N. Y.  
 Dunham Nina (Mrs. Nina Dunham), Ex. 1901, Flushing, L. I.  
*Embury, Ethel* (Mrs. Irving Hyatt), Ex. 1899, St. Agnes School, Albany, N. Y.  
 Farrell, Edith M. (Mrs. Staver), Ex. 1901, Guayaquil, Ecuador, S. A.  
 Field, Lynette E., Ex. 1901, Wellsboro, Pa.  
 Fosbinder, Cora C., Ex. 1904, Phoenix, N. Y.  
 Gibbons, Bertha I. (Mrs. A. H. Traver), Ex. 1901, 865 Madison Ave., Albany, N. Y.  
 Gilbert, Alma Antoinette, Ex. 1906, Adams, N. Y.  
 Gillespie, Delila Mable, Ex. 1903, Johnstown, N. Y.  
 Greene, Marian Edith (Mrs. Robt. Granger), Ex. 1905, 25 Highland Ave., Rochester, N. Y.  
 Hannahs, Edith Neald, Adams, N. Y.  
 Heinmiller, Ida Mae, Mottville, N. Y.  
 Higley, Mabel D. (Mrs. Fogg), Ex. 1900, Hartford, N. Y.  
 Hitchcock, Alice Mary (Mrs. Joseph Head), 1906, 112 Rice St., Syracuse, N. Y.  
*Hollis, Anna J.*, Ph. B., 1897, Canastota, N. Y.  
 Hood, Jessie, Ex. 1903, 900 Irving Ave., Syracuse, N. Y.

- Holzwarth, Anna E. (Mrs. Franklin J. Holzwarth), Ex. 1905, 911 Walnut Ave., Syracuse, N. Y.
- Holzwarth, May Louise, 1905, E. Aurora, N. Y.
- Johnson, Clara Belle (Mrs. George Champlin), Ph. B., 1900, 22 Lyth Ave., Buffalo, N. Y.
- Johnston, Helena May, Ex. 1904, 101 Waverly Ave., Syracuse, N. Y.
- Johnson, Lyla Lucretia Lord, B. L., 1907, Gouverneur, N. Y.
- Jones, Flora, Ex. 1902, Oswego, N. Y.
- Kellogg, Ethel (Mrs. Geo. Benedict), 2064 N. Main Ave., Scranton, Pa.
- Keyes, Alice Estella, 1907, Windsor, N. Y.
- Kingsley, Agnes Leona, 1906, 51 Henry St., Norwich, N. Y.
- Kinney, Edith, Ph. B., 1901, care High School, Schenectady, N. Y.
- Lathrop, Harriet Kruse, 1204 E. Adams St., Syracuse, N. Y.
- Lewis, Mabel, 801 Waverly Ave., Syracuse, N. Y.
- MacKenzie, Mary Derstye, Ph. B., 1902, Ph. M., 1907, Trans. from H, 608 Grand St., Troy, N. Y.
- Madden, Edith May, 128 Fitch St., Syracuse, N. Y.
- Maltby, Mary Glass*, Ex. 1899, Rochester N. Y.
- March, Lola May, Pottstown, Pa.
- Merrill, Frances (Mrs. Elbert R. Davis), Ex. 1903, New York, N. Y.
- Merritt, Elizabeth R., 709 W. Onondaga St., Syracuse, N. Y.
- Metcalf, Minnette E. (Mrs. Hammond Buckley), Ex. 1901, Evanston, Ill.
- Mills, Lela MacGregor, 1907, Hammond, N. Y.
- Mitchell, Clara Louise, 1906, Goshen, N. Y.
- Moore, Clara Emily (Mrs. Roland Harris), 1906, cor. Monroe and Averil Ave., Rochester, N. Y.
- Mott, Mary, 1906, 101 Jay St., Watertown, N. Y.
- Neal, Grace May (Mrs. Geo. Wallace), 1907, 111 McClure Ave., Syracuse, N. Y.
- Otto, Anna Marie, 1109 Bellevue Ave., Syracuse, N. Y.
- Palmer, Emily Julia, Lorville, N. Y.
- Pease, Jessie A. (Mrs. Ellis E. Lawton), Ph. B., 1903, New Haven, Conn.
- Pennypacker, Reba Florence, Ex. 1907, Morristown, Pa.
- Percival, Evelyn Agnes, Portville, N. Y.
- Perry, Alberta*, Ph. B., 1899, 214 Harrison St., Syracuse, N. Y.
- Phillips, Jenny L., Ex. 1903, Dalmore Dundee, Scotland.
- Pimm, Margaret Elsie, Union Springs, N. Y.
- Potter Metta Maude (Mrs. Adelbert Maybe), Ex. 1903, (Rochester, N. Y.), Paris, France.
- Quick, Geneveret (Mrs. Adelbert Carpenter), Ph. B., 1902, Rome, N. Y.
- Radigan, Mabel A. (Mrs. Maloney), Ex. 1902, Antwerp, N. Y.
- Reed, Agnes* (Mrs. Mortimer J. Vincett, Jr.), Ex. 1899, Kellogg St., Syracuse, N. Y.
- Reen, Luella J. (Mrs. Frederick Deland), Ex. 1903, 202 Lincoln Ave., Syracuse, N. Y.
- Reynolds, Bertha Catherine, 123 Standard St., Syracuse, N. Y.
- Reynolds, Winifred Agnes, 1906, 123 Standart St., Syracuse, N. Y.
- Seymour, Lucretia Wooster, Ex. 1901, 126 Standart St., Syracuse, N. Y.
- Sherwood, Erma Blanche (Mrs. Wayne Benedict), 1906, Brookfield, N. Y.
- Smith, Annie, Ex. 1905, 135 Lexington Ave., Dayton, Ohio.
- Southworth, Maude, Ph. B., 1902, North Broad St., Norwich, N. Y.
- Spencer, Carolyn, A. B., 1902, Glen Cove, L. I.
- Stallwood, Vida Bessie, 1906, Potsdam, N. Y.
- Stanton, Harriette (Mrs. P. O. Place), 1204 East Adams St., Syracuse, N. Y.
- Steel, Josephine (Mrs. Sylvester Pelton), Ex. 1904, 459 South Ave., Rochester, N. Y.
- Stinard, Bessie*, Ex. 1904, 409 Cherry St., Syracuse, N. Y.
- Strang, Grace Alice, Ex. 1904, Westfield, Pa.
- Styles, Mollie Alice, Ex. 1906, Hammond, N. Y.

- Sweeting, Jane Cordelia, 1906, 213 Erie St., Syracuse, N. Y.  
 Tanner, Minnie Frances Griffing, 1906, 34 Henry St., Norwich, N. Y.  
 Taylor, Helen Chautauqua, Ex. 1904, Ellenville, N. Y.  
 Thomas, Ruth Hazel, Boonville, N. Y.  
*Timbrell, Ethel Berta* (Mrs. E. H. Schuyler), A. B., 1897, 909 W. 8th St. Eric, Pa.  
 Truesdell, Janette C. (Mrs. John W. Truesdell), 500 McBride St., Syracuse, N. Y.  
 Updyke, Alyda, Ex. 1901, 146 Garfield Ave., Syracuse, N. Y.  
 Vanderhoff, Edna Alberta, Ex. 1903, 138 Beach St., Patterson, N. J.  
 Waite, Marian Austin (Mrs. Herbert Magoon), 1906, 602 Ostrony Ave., Syracuse, N. Y.  
 Walrath, Stella Hoag, Cons. 1903, Cuthbert, Ga.  
 Ward, Ruth, Ph. B., 1900, 231 Lexington Ave., New York, N. Y.  
 Wells, Helen A., 116 Onondaga Ave., Syracuse, N. Y.  
 Wheeler, Grace Elizabeth Adelaide, 1904, Portville, N. Y.  
 Whitman, Bertha, Ex. 1900. Died, June 9, 1900.  
 Whitney, Floy F., B. L., 1901, Atlantic City, N. J.  
 Wilbur, Anna Amelia, Lafayetteville, N. Y.  
 Wilson, Maude Ida, Ex. 1903, Hammond, N. Y.  
 Winters, Maude M., Ex. 1899, Plattsburg, N. Y.  
 Witmer, Jennie R., Shamokin, Pa.  
 Woodburn, Lucy Clark, Canajoharie, N. Y.  
 Worden, Jessie C., Ph. B., 1903, Amsterdam, N. Y.  
 Young, Nana Catherine (Mrs. James Woodruff), B. S., 1903, Monroe Ave., Rochester, N. Y.

## PI

- Abbott, Julia May* (Mrs. F. Bruce Esty.)  
 Abbott, Nettie (Mrs. Martin A. Adams), Alturas, Modoc Co., Cal.  
 Allen, Marion, 1906, 1625 Scenic Ave., Berkeley, Cal.  
 Ashley, Belle, Ex. 1907, 1661 Kewalo, Honolulu, Hai.  
 Barnicott, Dorothy, 2218 Union St., Berkeley, Cal.  
 Bowen, Katro Bonita, 1118 W. 8th St., Los Angeles, Cal.  
 Bowers, Jessie Lehmer, 1721 Euclid Ave., Berkeley, Cal.  
 Bush, Mary Helen, 1907, 935 Spruce St., Boulder, Col.  
 Buckingham, Kate, B. L. 1907, Vacaville, Cal.  
*Carter, Corrinne* (Mrs. E. E. Scranton), Ph. B. 1899, Goat Island, San Francisco, Harbor, Cal.  
*Carter, Frances Vick*, B. S. 1902, 10th and Cedar Sts., San Diego, Cal.  
*Cilker, Martha Elizabeth*, B. L. 1903, Los Gatos, Cal.  
 Damon, Julia Mills, (home address, Honolulu, Hi.), 35 St. Botolph St., Boston, Mass.  
 Drinkwater, Sara Leoline, 1906, 580 Vernon St., Oakland, Cal.  
 Dodge, Florence Isabelle, 1905, 686 So. Burlington Ave., Los Angeles, Cal.  
 Durand, Mary (Mrs. K. Dunlop), B. L. 1906, John's Hopkins U., Baltimore, Md.  
 Ferrier, Magdalene, B. L. 1903, 2219 Channing Way, Berkeley, Cal.  
 Fisbie, Mable Louise, 1212 1st Ave., San Francisco, Cal.  
*Hammack, Elnor*, A. B. 1900, 144 E. Ave., Los Angeles, Cal.  
*Howard, Florence Gertrud*, B. L., 1902, San Lemando, Cal.  
 Hudson, Claire, Niles, Cal.  
 Jameson, Lois, 1906, Bakersfield, Cal.  
*Johnson, Louise Hamlin*, B. S., 1899, 3848 A. Shaw Ave., St. Louis, Mo.  
*Johnston, K. Courtenay*, A. B. 1901, 246 Ave. 42, Los Angeles, Cal.  
 Johnston, Louise, B. L. 1903, Norwalk, Cal.  
 Kelley, Bernice Hayes, 1328 Bay View Place, Berkeley, Cal.  
 Kincaid, Anna Douglas, 1904, A. B. 1904, (Smith College), 1st Presbyterian Manse, Charlotte, N. C.

- Lasell, Cora, Ex. 1906, 1947 Dwight Way, Berkeley, Cal.  
 Marshall, Luverne, 1907, Honolulu, Hi.  
 Martin, Edith, 1907, Chico, Cal.  
 Mason, Edith L., 1907, 1356 Sixth St., San Diego, Cal.  
 McGraw, Edith, 945 Chestnut St., Oakland, Cal.  
 McGraw, Hazel, 1905, 945 Chestnut St., Oakland, Cal.  
 McGrew, May Edith, A. B. 1903, 2647 Hillegass Ave., Berkeley, Cal.  
 McGrew, Ruth Esther, A. B. 1903, Hillegass Ave., Berkeley, Cal.  
 Mennihan, Margaret, Cloverdale, Cal.  
 Ogden, Marguerite, 1175 Alice St., Oakland, Cal.  
 Patterson, Violet Louise, Ex. 1905, 234 Guerrero St., San Francisco, Cal.  
 Porterfield, Alice Wilda, Cloverdale, Cal.  
 Powell, Gerda (Mrs. James W. Rigsby), 1906, 343 27th Ave., Seattle, Wash.  
 Pruitt, Joanna, 802 Fifth St., San Bernardino, Cal.  
 Ratcliff, Ethel Bridget, 1906, 1643 Euclid, Ave., Berkeley, Cal.  
 Ratcliff, Evelyn Marianne (Mrs. Bode), B. S. 1901, 1643 Euclid Ave., Berkeley, Cal.  
 Rattan, Georgia H. K., B. S. 1904, 1967 Pine St., San Francisco, Cal.  
 Reid, Louise Sophronia, 1906, Santa Rosa, Cal.  
 Scott, Linda Maud, 1910 Harvard B'd, Los Angeles, Cal.  
 Southworth, Lena M., 1509 Magnolia Ave., Los Angeles, Cal.  
 Thomms, Charlotte Ruth (Mrs. Ed Foulkes), 1290 E. 14th St., Oakland, Cal.  
 Ticknor, Gertrude, B. S. 1903, Yreka, Cal.  
 Tulloch, Annabelle (Mrs. H. M. Evans), B. L. 1904, 1516 N. Broadway, Baltimore, Md.  
 Vickerey, Ruth, Summit Ave., Oakland, Cal.  
 Wade, Henrietta Alice, B. L. 1903, Merced, Cal.  
 Woods, Grace Eaton, A. B. 1902, Hamilton, N. Y.

## RHO

- Appell, Edith* (Mrs. Thomas McKennel), A. B. 1904, 30 N. 10th Ave., Mt Vernon, N. Y.  
*Ball, Marion Elizabeth Pruyn*, A. B. 1903, 500 W. 121st St., New York.  
 Casebeer, Edna, 46 S. 13th Ave., Mt. Vernon, N. Y.  
 Clarey, Ethel May, 50 Morningside Ave., New York, N. Y.  
 Daniels, Mary E., 159 W. 83rd St., New York, N. Y.  
 Farmer, Mildred Blanche, 1905, 21 Davis Ave., New Rochelle, N. Y.  
 Ferns, Edith, 346 Union Ave., Mt. Vernon, N. Y.  
 Fisher, Annie Fuller, 1905, 430 W. 118th St., New York, N. Y.  
 Gardiner, Cara Leslie, 10 W. 103rd St., New York, N. Y.  
*Granger, Edith Adell*, A. B. 1904, 106 South 1st Ave., Mt. Vernon, N. Y.  
 Hopewell, Estella.  
 Hopewell, Florence.  
*Johnston, Rose*, B. S., A. B. 1904, Middletown, Ohio.  
 Keeney, Sarah, 1907, 48 W. 94th St., New York, N. Y.  
 Mastin, Florence Josephine, 415 W. 118th St., New York, N. Y.  
 McPherson, Helen, 211 W. 85th St., New York, N. Y.  
*Miller, Lena Adele*, A. B. 1905, 78 Broadway, White Plains, N. Y.  
 Post, Catharine Mary, 1906, 3d St. and Woodside Ave., Woodside, L. I. New York, N. Y.  
 Post, Elizabeth Smith, 1906, 3d St. and Woodside Ave., Woodside, L. I. New York, N. Y.  
 Raab, Katherine Louise, 101 Quincy St., Brooklyn, N. Y.  
 Ray, Ida Charlotte, 555 W. 182d St., New York, N. Y.  
*Robinson, Amelia Maude*, A. B. 1903, 128 A St., N. E., Washington, D. C.  
*Schuessler, Helena*, Ex. 1904, Closter, N. J.

- Schuessler, Matilda*, Charter applicant. Deceased.  
*Seguine, Laura Randolph*, A. B. 1903, Rosebank, Staten Island, New York, N. Y.  
 Shelly, Sarah E., A. B. 1904, Mechanicsburg, Pa.  
 Smith, Elsie, 122 Washington St., Mt. Vernon, N. Y.  
 Talbot, Abigail Adams (Mrs. Reuben Hallett), 1905, Bowne Park Flushing, New York, N. Y.  
 Tredwell, Elizabeth Alden Seabury, 1907, 71 W. 107th St., New York, N. Y.  
 True, Dorothy, 1907, 328 W. 83d St., New York, N. Y.  
*Waring, Anna Tallman*, A. B. 1903, 430 W. 118th St., New York, N. Y.  
*Werts, Harriet Estelle*, A. B. 1904, 40 Danforth Ave., Jersey City N. J.

## SIGMA

- Adams, Mary A.* (Mrs. G. H. Trafton), B. S. 1897, Richfield, N. J.  
 Bacon, Grace Ella, Mt. Holyoke, 1903, Middletown, Conn.  
 Bagg, Mary Elizabeth, A. B., 1903, 149 W. Cliff St., Somerville, N. J.  
 Barnes, Mabelle W., B. S., 1901, East Berlin, Ct.  
 Baylis, Frances J., Ex. 1902, Amityville, L. I.  
 Birch, Eldora J., B. S., 1902, Box 115, East Hartford, Ct.  
 Bohlmann, Laura A., Ex. 1899, Fultonville, N. Y.  
 Bock, Alice Mabel, 1907, 304 Curtis St., Meriden, Conn.  
*Brown, Carrie Tappan* (Mrs. C. C. Purinton), Ph. B., 1897, West Hartford, Ct.  
*Bunnel, Mary Grace* (Mrs. S. A. Norton), Ph. B., 1897, 102 W. Housatonic St., Pittsfield Mass.  
 Caulfield, Elizabeth, Deceased.  
 Church, May, Ex. 1899, Main St., South Farms, Middletown, Conn.  
*Church, Isabelle Jamieson*, Ph. B., 1896, 28 Berkeley Ave., Middletown, Conn.  
 Clark, Elizabeth Dunham, 232 Curtiss St., Meriden, Conn.  
 Dean, Ruth, 1905, Unionville, Ct.  
 Donahoe, Margaret, 1906, 350 Washington St., Middletown, Ct.  
 English, Alice Winifred, Ph. B., 1902, 251 Parker St., Newark, N. J.  
 Frost, Charlotte B., A. B., 1899, 13 Kinball St., Sanford, Me.  
 Griswold, Katherine L. (Mrs. A. H. Wallace), Ph. B., 1902, 219 Bellevue Ave., Upper Montclair, N. J.  
 Griswold, Margaret (Mrs. S. E. De Laney), Ph. B., 1902, 105 N. Elmer Ave., Sayre, Pa.  
 Hallock, Sarah C., Ph. B., 1902, Watertown, Conn.  
*Hatfield, Olivia H.* (Mrs. Swett), Ex. 1897, Deceased.  
 Jones, Augusta T., Ph. B., 1902, 193 Fieldpoint Road, Greenwich, Conn.  
 Keene, Faye Mildred, 1906, Waldeboro, Me.  
 Keene, Jessie Louise, 1906, Waldeboro, Me.  
*Kellogg, Anna* (Mrs. A. L. Smith), B. S., 1896, 105 S. 9th St., Philadelphia, Pa.  
 Knowles, Anna Belle, 43 Park Pl., Middletown, Conn.  
 Manning, Charlotte R., Special, 144 W. 13th St., New York, N. Y.  
*McKay, Mary A.* (Mrs. Roscoe Laubach), A. B., 1896, 5313 St. Charles Ave., New Orleans, La.  
 Meeks, Augusta C. (Mrs. Albert Twigger), Ph. B., 1897, 100 S. Highland Ave., Ossining, N. Y.  
 Mitchell, Jean, 14 Charter Oak Pl., Hartford, Conn.  
 Newell, Eleanor, Ph. B., 1898, 61 S. Main St., Middletown, Conn.  
 Newell, Maude Stuart, 1905, 61 S. Main St., Middletown, Conn.  
 Peck, Elizabeth P., A. B., 1902, 625 Asylum Ave., Hartford, Conn.  
 Reynolds, Ethel G., 1904, Mt. Ida School, Newton, Mass.  
*Rogers, Elizabeth H.* (Mrs. W. C. Blasdale), Ph. B., 1896, 2614 Channing Way, Berkeley, Cal.

- Rose, Ernestine, A. B., 1902, 144 W. 13th St., New York, N. Y.  
 Say, Edith Weekes, 1906, 256 Williams St., Middletown, Conn.  
 Seabury, Charlotte M. (Mrs. J. J. Hathaway), B. S., 1901, Deceased.  
*Searle, Lucy Osborne*, Ph. B., 1896, Kimball Union Ac., Meriden, N. H.  
 Simonton, Catherine M., A. B., 1900, 178 Pearl St., Middletown, Conn.  
 Smith, Percie J., Ph. B., 1900, Rockfall, Conn.  
*Stevens, Elizabeth C.*, Ph. B., 1897, New Rochelle, N. Y.  
*Stocking, Elizabeth C.*, B. S., 1895, West Fulton, N. Y.  
 Sweet, Elizabeth Norton, Moodus, Conn.  
 Sykes, Clara Frances, 1905, Unionville, Conn.  
*Tucker, Sara B.*, (Mrs. F. F. Kurt), Ph. B., 1895, 4 Albermarle St., Boston, Mass.  
 Walbridge, Isabel M., Ph. B., 1898, 8 Elm St., Norwalk, Conn.  
*Weeks, Frances L.*, B. S., 1895, Care of Mrs. W. E. Parker, Seymour, Conn.  
 White, Grace R. (Mrs. E. M. Osborne), Ex. 1898, Easthampton, L. I.  
 Wright, Elizabeth C., A. B., 1897, 115 Allen Place, Hartford, Conn.

### TAU

- Bodler, Sophial*, Ex. 1905, 921 W. 3rd St., Corsicana, Texas.  
 Burgess, Mary, R. F. D. 21, Danbury, Conn.  
 Cliber, Helen, Hollidaysburg, Pa.  
*Ebling, Emily*, A. B. 1903, Newberry, Pa.  
 Evans, Mary, Freeland, Pa.  
*Galbraith, Anne*, Williamsport, Pa.  
 Galbraith, Mary Earley, 1907, Williamsport, Pa.  
*Goddard, Nellie M.* (Mrs. Anthony Stemhelper), A. B. 1905, Williamsport, Pa.  
 Hankins, Josephine, Uniontown, Pa.  
 Heinen, Katherine, Milton, Pa.  
*Jones, Ruth C.*, Ph. B. 1906, 1122 Center St., Mahanoy City, Pa.  
*Luchsinger, Ida*, A. B. 1905, 301 Exeter St., West Pittston, Pa.  
 Mac Laggan, Jennie, 236 N. Harwood St., Dallas, Texas.  
 Mac Laggan, Catherine F., A. B. 1906, 286 N. Harwood St., Dallas, Texas.  
*McCaskie, Carrie M.*, A. B. 1905, 15 Hollywood Ave., E. Orange, N. J.  
*McCaskie, Florence A.*, Ph. B., 15 Hollywood Ave., E. Orange, N. J.  
*McFarland, Jessie*, B. S. 1905, Watsontown, Pa.  
*Meeck, Grace L.*, Ph. B. 1905, Main St., Reynoldsville, Pa.  
 Mervine, Hannah, Milton, Pa.  
 Pangborn, Margaret, Elizabeth, Pa.  
 Richards, Olive Crozer, 1131 Sloan Ave., Scranton, Pa.  
*Shorkley, Ruth A.*, A. B. 1904, 29 S. Third St., Lewisburg, Pa.  
 Stage, Anna, Clearfield, Pa.  
*Stephens, Alif*, A. B. 1904, 307 S. Sixth St., Lewisburg, Pa.  
*Thomas, Nellie J. C. M.*, A. B. 1905, 101 Cor. 4th and Laurel, Phillipsburg, Pa.  
 Weddle, Mary S., West Newton, Pa.  
 Webb, Nala, Rutherford, Pa.

### UPSILON

- Allard, Leola I., Ex. 1904, Pueblo, Colo.  
 Alexander, Harriet (pledged).  
 Andrae, Hazel (Mrs. Frank C. Cruickshank), Ex. 1903, 273 Hazel Ave., Chicago, Ill.  
 Baker, Bessie B., B. S., 1900, Carthage, Mo.  
 Barker, Eva (Mrs. V. K. Froula), A. B., 1898, 1611 Locust Blvd., Quincy, Ill.  
 Barnes, Myrtie Adella, 2253 Sherman Ave., Evanston, Ill.  
 Beebe, Lucia, 1307 Dakin St., Chicago, Ill.



- Bowen, Lucy Isabel (Mrs. Leo Lowe), B. S., 1898, Kewanee, Ill.  
 Bragg, Helen May, 1838 Chicago Ave., Evanston, Ill.  
 Burgess, Lucy, Wenona, Ill.  
 Cassady, Edith, Ex. 1905, Whiting Iowa.  
 Chandler, *Elsie M.* (Mrs. Elsie C. Bartlett), Oratory 1896, Y. W. C. A. Rooms, Long Beach, Cal.  
 Clatworthy, Linda M. (U. of Ill.), 1900, Public Library, Dayton, Ohio.  
 Cleaver, Nina J., Ex. 1901.  
 Clough, *Grace*, A. B., 1896, Cripple Creek, Colo.  
 Delay, Edith (Mrs. Frank Young), A. B., 1903, Parsons, Kan.  
 Dildine, Florence, 1327 Benson Ave, Evanston, Ill.  
 Dickinson, Rogerta (Mrs. S. P. Hart), Ph. B., 1903, Hartford Ave., St. Louis, Mo.  
 Doren, Marion (Mrs. George H. Tomlinson), Ex. 1898, 103 West St., Wheaton, Ill.  
 Dyar, Annie L., B. L., 1901, 376 W. 5th St., Winona, Minn.  
 Ellis, *Cora E.*, Ph. B., 1897, 2309 Sherman Ave., Evanston, Ill.  
 Ferguson, Grace (Mrs. W. A. Cooper), Ex. 1901, 30 N. Catherine Ave., La Grange, Ill.  
 Ferris, Mary C., Ph. B., 1901, Princeton, Ill.  
 Fisher, Sallie (Mrs. Sidney Sweet), Ex. 1904, 570 High St., Denver, Colo.  
 Foote, Florence (Mrs. E. W. Engstrom), Ex. 1897, 1322 E. State St., Rockford, Ill.  
 Hadley, *May*, Ph. B., 1897, Oratory 1899, Pioneer, Iowa.  
 Hall Eleanor Jean, 1907, 1122 Maple Ave., Evanston, Ill.  
 Handy, Helen Marshall, Ph. B., 1901, 620 Clark St., Evanston, Ill.  
 Handy, Rena Marshall, A. B., 1907, 620 Clark St., Evanston, Ill.  
 Handy, Ruth, (pledged), 620 Clark St., Evanston, Ill.  
 Harris, Grace Margaret, A. B., 1906, A. M., 1907, 103 N. Sherwood St., Fort Collins, Colo.  
 Harris, Mame, 103 N. Sherwood St., Fort Collins, Colo.  
 Haves, Ethel, Ex. 1904, Excelsior St., Butte, Mont.  
 Hickox, Grace, Oratory 1903, 521 First Ave., Cedar Rapids, Iowa.  
 Hornbrook, Lucy, Ex. 1905, 7 Blackford Ave., Evansville, Ind.  
 Jamison, Grace, Oratory 1906, 134 First Ave., Olewein, Iowa.  
 Johnson, Herby, Oratory 1906, Ottawa, Ill.  
 Johnston, *Eleanor*, B. S., 1897, Dundee, Ill.  
 Kelley, Helen, Ex. 1904, 3108 Oakland Ave., Minneapolis, Minn.  
 Knapp, Elizabeth, 712 Michigan Ave., Evanston, Ill.  
 Lane, Ruth L., A. B., 1903, (Transfer from Theta), Winona, Minn.  
 Lawrence, Helen, Ex. 1903, Ottawa, Ill.  
 Lawson, Blanche B., Ex. 1906, 775 Chase Ave., Chicago, Ill.  
 Leach, Irmagarde, A. B., 1907, 523 Greenleaf Ave., Chicago, Ill.  
 Lowe, Isabel, A. B., 1902, 1040 Benson Ave., Evanston, Ill.  
 MacIntosh, Ethel M., Ex. 1900, 811 College Place, Plainfield, N. J.  
 Maine, Hope (Mrs. John Oliver Crowlev), Ex. 1903, 2250 Euclid Ave., Cleveland, Ohio.  
 Massey, Zeta Lucinda, Ex. 1906, 1626 Barry Ave., Chicago, Ill.  
 Mercer, Grace (Mrs. W. H. Abbott), (Trans. from Xi), Livingston, Mon.  
 Metcalf, Anne (Mrs. Percy E. Thomas), B. S., 1900, 165 W. Broadway, Winona, Minn.  
 Metcalf, Bertha (Mrs. John Strickler), Ex. 1904, Deceased, Evanston, Ill.  
 Metcalf, Kate L., 1023 Maple Ave, Evanston, Ill.  
 Metcalf, Tressa (Mrs. Charles C. Bonar), Ph. B., 1898, 911 Greenleaf St., Evanston, Ill.  
 Miller, Mabel, Ex. 1907, Ivesdale, Ill.  
 Minium, Ruth, 1907, Cropsy, Ill.

- Olgen, Amy H. (Mrs. Egbert Nelson Parmelee), A. B., 1904, 755 Greenleaf Ave., Chicago, Ill.
- Osgood, Mary, Parsons, Kan.
- Paddock, Jessie* (Mrs. Oliver Petty), Ph. B., 1899, Prophetstown, Ill.
- Palmer, Margaret E., Ex. 1904, Princeton, Ill.
- Postlewait, Mabel, Ex. 1900, 332 Wesley Ave., Oak Park, Ill.
- Powers, Myra, A. B., 1906, 1218 Lunt Ave., Chicago, Ill.
- Raber, Cecil (Mrs. Walter Rockwell), Ex. 1904, Junction City, Kan.
- Reid, Hazel S. (Mrs. Sam'l Sackett), Ex. 1904, 1709 E. 16th Ave., Denver, Colo.
- Richards, Mabel L., Ex. 1891, Menominee, Mich.
- Sain, Jane (Mrs. Parks Helmick), Trans. from Lambda, Chanute, Kan.
- Samter, Bess (Mrs. Arthur Steele), Ex. 1903, Belvidere, Ill.
- Sanders, M. Isabella, Ottawa, Ill.
- Schoch, Lulu, Ex. 1904, 716 W. Main St., Ottawa, Ill.
- Silliman, Alice (Mrs. Balfour Jeffrey), Trans. from Delta, 821 Law St., Topeka, Kan.
- Smith, Edith (Mrs. William Fuller), Oratory, 1903.
- Snell, Lila (Mrs. Wm. P. Read), A. B., 1906, 174 Howe St., Chicago, Ill.
- Stamm, Laura, West Union, Iowa.
- Thompson, Charlotte (Mrs. Harold Burke), B. S., 1904, Washington St., Wilmette, Ill.
- Thomas, Daisy (Mrs. Malcolm H. Baird), B. L., 1903, 87 Galena St., Aurora, Ill.
- Turner, Frances (Mrs. George Roehm), Ex. 1905, 528 Winthrop Ave., Chicago, Ill.
- Vivian, Hilda, A. B., 1907, Bradford, Ill.
- Ward, Elizabeth, Cons., 1907, Trans. from Nu, 1359 Sunnyside Ave., Chicago, Ill.
- Watrous, Adeline* (Mrs. John Foote), Ex. 1899, 1235 Lawrence Ave., Chicago, Ill.
- Watson, Franc*, B. L., 1896, Minooka, Ill.
- Watson, Lorene, B. L., 1895, Minooka, Ill.
- Watson, Lottie G.*, Oratory, 1897, B. L., 1895, Minooka, Ill.
- Welch, Denise (pledged), 548 Morse Ave., Chicago, Ill.
- Welch, Helen, Ex. 1906, Clarinda, Iowa.
- Welch, Jeannette, Ex. 1905, 548 Morse Ave., Chicago, Ill.
- Wheeler, Sara Louise, A. B., 1897, Ripon, Wis.
- White, Martha (Mrs. W. F. Wheeler), deceased.
- Wilcox, Edna, 1904, Minonk, Ill.
- Wilcox, Lottie, 1909, Minonk, Ill.
- Wright, Beulah, Oratory 1901, (Trans. from A), 2211 W. 121 St., Los Angeles, Cal.

## XI

- Abercrombie, Mary Taylor, A. B., 1903, 827 Hamilton Terrace, Baltimore, Md.
- Adams, Ruth Westlake, Dryden, N. Y.
- Alexander, Josephine (Mrs. R. Kerr), A. B., 1904, 1422 Mass. Ave., Irvington, Md.
- Bachman, Ottillir Anna, Ex. 1907, Allegheny, Pa.
- Barbee, Helen, A. B., 1905, Ripley, Tenn.
- Beard, Edith Luella (Mrs. Carron), A. B., 1901, York, Pa.
- Bishop, Ida Elsie, Dover, Delaware.
- Brag, Frances Hite, 1906, 2744 Lafayette St., St. Joseph, Mo.
- Dunlop, Maude, Ex. 1902, 1477 Meriden St., Washington, D. C.
- Edmonds, Lois Eunice, 2 Convent Place, Fort Smith, Ark.
- Ellsworth, Claudia Faison, A. B., 1905, 1248 Princeton St., Washington, D. C.

- Feldmeyer, Ethel Wells, 1907, 232 Prince George St., Annapolis, Md.  
 Fitts, Adra Ellissa Dusenbery, 1907, 174 Lincoln Ave., Newark, N. J.  
 Funkhauser, Mary Washington, Ex. 1905, Lebanon Valley College, Ann-  
 ville, Pa.  
 Green, Helen Marie, 1906, Belvidere, N. J.  
 Guy, Grace Imogene, 308 5th St., S. E., Washington, D. C.  
 Hall, Elizabeth (Mrs. Hull), Williamstown, Mass.  
 Harrison, Anna, A. B., 1899, 525 E. 22nd St., Baltimore, Md.  
 Hill, Eunice (Mrs. C. E. Waller), A. B., 1904, 130 N. Church St., Spart-  
 anburg, N. C.  
 Hoffman, Anna, A. B., 1899, 2131 Maryland, Baltimore, Md.  
 Hoge, Mildred A., 1908, 1006 Laurale Ave., Baltimore, Md.  
 Johnson, Sara LeMaistre (Mrs. A. Earle Wallace), A. B., 1904, Iola,  
 Kan.  
 King, Anna W., Ex. 1899, 41 W. 4th St., Newbury, Pa.  
 Kirk, Lida V. (Mrs. Thos. Bond), A. B., 1899, 302 N. Onondaga St., Sy-  
 racuse, N. Y.  
 Kolbe, Evelyn D., 613 Maple Ave., New Rochelle, N. Y.  
 Lentz, Mary E. (Mrs. Duncan R. Johnson), A. B., 1904, 1604 Bolton St.,  
 Baltimore, Md.  
 Mallalieu, Alice M., A. B., 1899, 1231 Druid Hill Ave., Baltimore, Md.  
 McLaren, Ruth M. (Mrs. Paul Pardew), 1905, Millersville, Md.  
 McGregor, Nannie Grace, 1906, 212 Maryland Ave., N. E., Washington,  
 D. C.  
 Mercen Grace D. (Mrs. Wm. Henry Abbott), Ex. 1905, Livingston,  
 Mont., (trans. to T).  
 Mertz, Rosa Pauline, Ex. 1903, 1850 8th St., Washington, D. C.  
 Murray, Florence J., 145 R. St. N. E., Washington, D. C.  
 Neal, Louise Harriet, Union City, Pa.  
 Rice, Edith (Mrs. Wm. Hawley), A. B., 1903, 74 Washington St., Cum-  
 berland, Md.  
 Rifa, Lillian Mildred, A. B., 1902, Forest Park, Baltimore, Md.  
 Roehle, M. Estelle (Mrs. Joseph Byrne), A. B., 1900, 2732 St. Paul St.,  
 Baltimore, Md.  
 Round, Norma, A. B., 1901, Manassas, Va.  
 Sleman, Emily F., A. B., 1905, 3114 16th N. W., Washington, D. C.  
 Small Helen M., A. B., 1906, 1466 Harvard St., Washington, D. C.  
 Smith, Marian E., Islip, N. Y.  
 Stahn, Louise C., A. B. 1901, 506 Ensor St., Baltimore, Md.  
 Stein, Miriam, Ex. 1907, York, Pa.  
 Tumbleson, Elizabeth (Mrs. J. A. Luetscher), A. B., 1903, 1025 Madison  
 Ave., Baltimore Md.  
 Waddington, Ada R. (Mrs. Lentz), Ex. 1901, 1829 Madison Ave., Balti-  
 more, Md.  
 Westmoreland, Caroline, Ex. 1906, 290 Washington St., Atlanta, Ga.  
 Williams, Genevieve Janet, 261 Linden Ave., Brooklyn, N. Y.  
 Wilson, Selina P., A. B. 1904, Sligo, Maryland.

## PHI

- Ainsworth, Agnes, Ex. 1909, 909 Moran Ave., Norfolk, Va.  
 Bentley, Glen, Ex. 1909, Olewein, Iowa.  
 Bolton, Edwinna Rose, Ex. 1905, Nashua, Ia.  
 Bowen, Mary, 522 N. Linn St., Iowa City, Ia.  
 Chase, Olive, Waterloo, Iowa.  
 Clark, Alice, 150 Clay St., Burlington, Ia.  
 Dailey, Avice Evelyn, 1127 W. 4th St., Waterloo, Ia.  
 Dunham, Elsie M. (Mrs. Perry Ingersoll), Ex. 1905, Dunlap, Ia.  
 Frazier, Sebena Schoonover, 26 Jefferson St., Nevada, Ia.  
 Frazier, Zoe Ray, 1906, Nevada, Ia.

Grissel, Jeanetta, 112 Johnson St., Iowa City, Ia.  
 Hall, Avis, Hawarden, Ia.  
 Harper, Edna, 252 S. Central Ave., Burlington, Ia.  
 Heery, Lydia, Fairchild St. Clarksville, Ia.  
 Hess, Hope, New Bedford, Ia.  
 Hobson, Ida, West Union, Ia.  
*Kastman, Valborg*, B. A., 1904, Iowa City, Ia.  
 Landon, Pearl M., New Hampton, Ia.  
 Marsh, Ruth, 1023 W. 25th St., Des Moines, Ia.  
 McKnight, Ethel, 406 Dubuque St., Iowa City, Ia.  
*Merritt, Edith Whitney*, Ph. B., 1903, Market St., Iowa City, Ia.  
*Merritt, Mabel Clough*, Ph. B., 1906, Market St., Iowa City, Ia.  
*Nichols, Ethel Gay*, Ph. B., 1905, Washington, Ia.  
 Odell, Florence, Churdan, Ia.  
*Paine, Sarah Olivia* (Mrs. C. L. Hoffman), Ex. 1905, Edgerton, Wis.  
 Paulson, Caroline H., Ph. B., 1906, Winfield, Ia.  
*Price, Mildred*, A. B., 1906, 431 Summit St., Iowa City, Ia.  
 Royal, Jessie C., 1803 Oakland Ave., Des Moines, Ia.  
 Royal, Myrtle Emeline (Mrs. Burnham Moffet), Ph. B., 1906, 1803 Oakland Ave., Des Moines, Ia.  
 Sandol, Fan, Marshalltown, Ia.  
 Shedd, Verna May, Ph. B., 1906, East Side, Iowa City, Ia.  
*Smith, Maude Louisc.* Ph. B., 1904, West Liberty, Ia.  
 Stecker, Bertha E. (Mrs.), 801 Starre Ave., Burlington, Ia.  
 Stoner, Nellie Dae, Ex. 1905, Summit St., Iowa City, Ia.  
 Waller, Florence, Charles City, Ia.  
 Williams, Helen, Ex. 1905, Ida Grove, Ia.  
 Wilson, Alice, Waterloo, Iowa.  
 Wright, May L., 2321 Walnut St., Cedar Falls, Iowa.

## CHI

Benson, Jennie, Watervalley, Ark.  
*Berry, Annie* (Mrs. W. O. Bradley), Hermando, Miss.  
 Burt, Clara Helen (Mrs. T. H. Johnston), 1898, Corinth, Miss.  
*Burt, Suzanne*, 1902, Oxford, Miss.  
*Chambliss, Bettie Sue*, Ex. 1907, Union, Miss.  
*Fulton, Annie Roberta*, Ex. 1907, Miller's School, Va.  
 Ford, Jeannette, 1907, Columbia, Miss.  
 Haley, Mary Alice, 1905, Koscinko, Miss.  
 Johnson, Leslie Christine, University, Miss.  
 Johnson, Loulie May, 1907, University, Miss.  
*Kimmons, Emma Kate*, 1905, Tupelo, Miss.  
 Kimmons, Lynetta, Fort Smith, Ark.  
 Kimmons, Nellie, Oxford, Miss.  
 Magee, Maud, Columbia, Miss.  
*Maxwell, Douglass*, 1907, Canton, Miss.  
 Morrow, Maud (Mrs. Calvin S. Brown), 1897, Oxford, Miss.  
 Phillips, Anne Winifred, 1899, care Agnes Scott Int., Decatur, Ga.  
*Plant, Daisy Belle*, 1904, Oxford, Miss.  
 Plant, Myrtle (Mrs. Thos. Frazier).  
*Price, Sara Ola* (Mrs. Walter Leathers), B. P. 1900, Oxford, Miss.  
 Rea, Mary Lou, 1905, Wesson, Miss.  
*Richmond, Bessie*, 1907, Hermanville, Miss.  
 Robertson, Lewie, Corinth, Miss.  
 Rogers, Viola Blanche, 1905, New Albany, Miss.  
 Shepherd, Katie Eva, B. P. 1902, Lexington, Miss.  
 Sherman, Margaret, Memphis, Tenn.  
 Welch, Virginia, Tuscoaba, Miss.  
*Wilkins, Norma*, B. P. 1899, Meridian, Miss.

**PSI**

*Boyer, Marguerite Irene*, 1905, 2341 N. 13th St., Philadelphia, Pa.  
*Blake, Hannah May*, 1905, 431 E. Walnut Lane, Philadelphia, Pa.  
*Conner, Elizabeth Gibson*, 1905, 729 S. 22nd St., Philadelphia, Pa.  
*Cullen, Anna Maria*, 1904, 3611 Fairmount Ave., Philadelphia, Pa.  
*Eckels, Minnie Gertrude*, 1901, Shippensburg, Pa.  
*Evans, Elizabeth*, 1905, 1754 N. 25th St., Philadelphia, Pa.  
*Hinkle, Alma May Elizabeth*, Ex. 1905, 1941 Croskey St., Philadelphia, Pa.  
*Hulton, Florence*, 2853 Boudinot St., Philadelphia, Pa.  
*Karsner, Eleanor Fulton*, 1905, 1320 S. Broad St., Philadelphia, Pa.  
*McCurdy, Mary Macafee*, 1905, 200 E. Allegheny Ave., Philadelphia, Pa.  
*Neall, Emma Valeria*, 2206 Hunting Park Ave., Philadelphia, Pa.  
*Sharpless, Anna E.*, Darlington, Sem., Westchester, Pa.  
*Thompson, Faith*, 2023 Mervine St., Philadelphia, Pa.  
*Underhill, Carolyn Agnes*, 3210 Baring St., Philadelphia, Pa.  
*White, Ruth Elma*, Ex. 1905, 137 Monmouth St., Trenton, N. J.

**ALPHA XI**

*Armstrong, Mary E.*, 5025 Morgan St., St. Louis, Mo.  
*Allen, Mary Bates*, Ex. '09, 315 Fifth Ave., St. Petersburg, Fla.  
*Ball, Ella Virginia*, Waynesboro, Va.  
*Ball, Mary Washington*, 1905, Blackstone Female Insti., Blackstone, Va.  
*Bernard, Lucile Picton*, 5023 Fairmount Ave., St. Louis, Mo.  
*Bingham, Louise*, Carrollton, Miss.  
*Bloomfield, Ethel Baldwin*, Moss Point, Miss.  
*Chappell, Ethel B.*, 1905, 1514 McGavock St., Nashville, Tenn.  
*Cleaveland, Elsie*, 67 Shenango St., Greenfield, Pa.  
*Cooke, Virginia Klein*, Ex. '09, 212 Boisserain Ave., Norfolk, Va.  
*Dodson, Laura*, Ex. '09, 209 Beete St., Norfolk, Va.  
*Glancy, Laura Robenson*, 1907, 326 E. St., N. E., Washington, D. C.  
*Happel, Mary Eloise*, Trenton, Tenn.  
*Harrison, Mary Courtenay*, care Col. Z. D. Harrison, Atlanta, Ga.  
*Humphreys, Jeanette Rose*, 1905, Charlottesville, Va.  
*Kern, Katrina*, 1906, 1915 W. Broad Nashville, Tenn.  
*Martin, Fay*, 228 Fairfax, Norfolk, Va.  
*Martin, Mabel*, 1907, 228 Fairfax, Norfolk, Va.  
*Merrick, Elizabeth George*, Ex. '08, Suddersville, Md.  
*Mullins, Nellie*, Ex. 1909, Martinsville, Va.  
*Phillips, Ethel Moorman*, Winchester, Tenn.  
*Picton, Lida Means*, Ex. '09, 706 16th Ave. S., Nashville, Tenn.  
*Rhea, Margaret*, Murfreesboro, Tenn.  
*Shackford, Isabel Temple*, 1905, 518 Clay St., Lynchburg, Va.  
*Smith, Mary M.*, Oceana, Va.  
*Snead, Janet Winston*, 1902, 717 Clay St., Lynchburg, Va.  
*Strode, Mildred*, Ex. '08, Amherst, Va.  
*Swetnam, Carrie*, 1828 Grove Ave., Richmond, Va.  
*Weller, Ida Louise* (Mrs. Horace Williams), St. Petersburg, Fla.  
*Willey, Lena Tillou* 1907, 703 Perry St., Helena, Ark.  
*Wilson, Hayland L.* 92 N. High St., Winchester, Tenn.

## Chapter Roll of Delta Delta Delta

Chapter	College	Date of Installation	Total Number Initiated to June, 1905	Number Graduated to June, 1905	Active Chapters, 1905	Number Initiated, 1906	Active, 1906	Graduated, 1906
Alpha...	Boston University .....	1888. Th'nks-giving Eve.	148	88	25	6	25	7
Delta ... (Deuteron)	Simpson College .....	1889. May 10.	122	38	18	6	18	3
Delta ...	Iowa State College.....	1890. June...	10	(?)	Discontinued in 1891 or 1892			
Epsilon .	Knox College.....	1889. Th'nks-giving Eve.	121	53	21	9	19	3
Gamma .	Adrian College .....	1890. Feb. 22.	79	25	10	4	10	3
Beta ...	St. Lawrence University..	1891. Dec. 24.	68	36	20	4	19	5
Zeta ...	University of Cincinnati..	1892. May 23	98	51	20	6	18	3
Eta ....	University of Vermont....	1893. Feb. 27.	60	26	15	...	8	2
Theta...	University of Minnesota..	1894. Feb. 21.	66	39	15	6	14	3
Iota.....	University of Michigan...	1894. Nov. 1..	32	22	Discontinued June, 1900			
Kappa ..	University of Nebraska...	1894. Th'nks-giving Eve.	87	21	20	12	25	3
Lambda.	Baker University.....	1895. Mar. 12.	76	34	21	6	26	6
Sigma ..	Wesleyan University.....	1895. Mar. 15.	47	42	10	5	11	4
Upsilon .	Northwestern University..	1895. June 1..	65	31	19	6	18	5
Nu.....	Ohio State University....	1896. Mar. 31.	57	27	13	6	15	5
Omicron	Syracuse University .....	1896. Oct. 31.	89	25	26	6	30	12
Mu.....	University of Wisconsin..	1898. Apr. 1..	58	26	22	6	23	4
Xi .....	Wom'n's Coll'ge, B'tim're	1898. Nov. 25.	33	16	17	1	12	2
Pi. ....	University of California..	1900. Apr. 14.	39	16	18	7	18	6
Rho.....	Barnard College.....	1903. June 6.	22	10	12	3	13	2
Tau.....	Bucknell University .....	1904. May 20.	12	3	9	8	16	4
Phi. ....	University of Iowa.....	1904. Sept. 27	17	2	15	9	19	7
Chi .....	University of Mississippi.	1904. Sept. 22	15	5	9	6	11	...
Psi.....	University of Pe'n'sylva'ia	1904. Sept. 30	13	1	12	1	5	...
Alpha Xi	R'nd'lph-Mac'n Wom'ns C	1905. Nov. 29	..	...	...	16	15	3

(Report closed June, 1906.)

## Alumnae Alliance Roll of Delta Delta Delta

Alliance	Center City	Established	Chapters Represented	Number Paying Dues
Alpha .....	Boston, Mass.....	1892. Aug. 29	A .....	30
Epsilon.....	Galesburg, Ill.....	1896. Mar. 2.	E, Γ, M.....	28
Chicago.....	Chicago, Ill.....	1897. May 15.	A, E, Γ, Z, Λ, T.	12
Zeta. ....	Cincinnati, O.....	1897. Sept. 2.	Z, I, Γ.....	47
Gamma.....	Adrian, Mich.....	1898. Jan. 8..	Γ .....	24
Sigma.....	Middletown, Conn..	1898. June 28	Σ .....	26
Omicron .....	Syracuse, N. Y.....	1900. Oct. 27.	O, Z, Λ.....	23
Theta .....	Minneapolis, Minn..	1901. May 18.	Θ .....	19
Delta.....	Indianola, Ia .....	1901. Oct. 28.	Δ.....	16
Eta.....	Burlington, Vt.....	1902. June...	H.....	10
Beta.....	Canton, N. Y.....	1903. June 23	B.....	25
Rho .....	New York City.....	1904 June...	A, P, Γ, I, B, M, H, E	24
Denver.....	Denver, Col.....	1905. May...	A, E, T, K, Δ...	9
Los Angeles.	Los Angeles, Cal...	1905. Oct....	A, II, E, Λ, Δ, B	8
Mu .....	Madison, Wis.....	1906. Jan. 2.	M.....	8
Nu.....	Columbus, O.....	1906. Mar. 30	N.....	24
Kappa. ....	Lincoln, Neb.....	1906. May 19.	K.....	16
Pi.....	Berkeley, Cal.....	1905 .....	Organized as Ass'n, II, A, H, Σ .....	29
Upsilon.. ...	Evanston, Ill. ....	.....	Under Org'tion	...
Des Moines..	Des Moines, Ia.....	.....	Under Org'tion	...
Spokane.....	Spokane, Wash.....	.....	Under Org'tion	...
Chicago.....	Chicago, Ill.....	(Re-establishment)	Under Org'tion	...

N. B.—Changes of residence make the active membership of Alliances fluctuate so that no report remains correct. These figures are only a part of Circle Degree membership.

## Delta Delta Delta Examinations

Chapter	Per Cent. Above 90 Per Cent.						Members Above 90		Per Cent.	
	1898	1899	1900	1901	1902	1903	1904	1905	1906	1907
Alpha...	29	88	77	66	100	100	4	5	99	93.3
Beta....	42	67	100	25	87	60	9	5	96.6	100
Gamma..	88	67	100	100	100	100	3	4	95	100
Delta...	29	100	100	33	100	64	6	9	96	100
Epsilon.	64	45	75	43	100	100	14	4	98.2	100
Zeta...	78	25	89	78	90	75	9	7	96	100
Eta.....	92	88	100	100	60	67	3	7	.....	100
Theta...	64	50	100	100	89	100	8	6	94	100
Kappa...	100	100	100	20	60	50	7	3	87	92.3
Lambda.	38	100	100	50	37	80	3	11	100	100
Mu.....	38	86	67	17	67	60	6	11	96	66.6
Nu.....	86	40	75	80	80	100	3	2	96	100
Xi.....	86	50	100	40	100	67	4	8	100	100
Omicron	33	60	73	18	78	62	5	7	97	100
Pi.....	.....	.....	.....	6	66	80	3	4	92	57.1
Rho.....	.....	.....	.....	.....	.....	.....	6	8	87.4	60
Sigma...	14	92	100	50	66	100	2	2	96.4	100
Tau.....	.....	.....	.....	.....	.....	.....	9	9	97.3	100
Upsilon.	31	43	50	25	29	71	7	6	95.3	100
Phi.....	.....	.....	.....	.....	.....	.....	.....	1	97.6	100
Chi.....	.....	.....	.....	.....	.....	.....	.....	8	95.4	100
Psi.....	.....	.....	.....	.....	.....	.....	.....	10	98	100
Alpha Xi	.....	.....	.....	.....	.....	.....	.....	.....	98	100



## Chapter Convention Representation

Chapter	Installed	1893	1894	1897	1900	1902	1904	1909
Alpha.....	...1888....	1	3	5	4	50	4	9
Beta.....	...1891....		8	1	1	3	2	22
Gamma.....	...1890....	1		2	2	2	3	6
Delta (Deuteron)	...1889....	1		2	1	2	3	2
Delta.....	...1890....		Discontinued					
Epsilon.....	...1889....	34*		7	4	4	68	10
Zeta.....	...1892....			2	40	9	2	12
Eta.....	...1893....		1	1	1	4	2	3
Theta.....	...1894....		1	15	3	2	4	3
Iota.....	...1894....			1	3	1	Disc'ntin'd	
Kappa.....	...1894....			1	3	3	7	3
Lambda.....	...1895....			1	1	1	2	4
Mu.....	...1898....				1	3	5	6
Nu.....	...1896....			2	9	2	1	2
Xi.....	...1898....				1	2	2	6
Omicron.....	...1896....			2	1	4	3	68
Pi.....	...1900....					3	1	2
Rho.....	...1903....						1	4
Sigma.....	...1895....			1	1	3	2	3
Tau.....	...1904....						2	4
Upsilon.....	...1895....			2	1	1	6	5
Phi.....	...1904....						1	4
Chi.....	...1904....						1	1
Psi.....	...1904....							1
Alpha XI.....	...1905....							2
Totals.....		37	13	45	77	99	122	182

The numerals indicate number present at each Convention, both active and alumnae.

\* Approximate.

## Sorority Parallels---Statistics

Fraternity	Founded	Where	Number Active Chapters	Inactive	Alumnae Organizations	Chapter Houses	Members	Conventions	Times Represented in Inter-Sorority Conf.
Alpha Chi Omega ...	1885	DePauw.....	10	1	7	4	912	11	3
Alpha Omicron Pi...	1897	Barnard .....	7	...	...	...	174	...	4
Alpha Phi.....	1872	Syracuse.....	14	...	12	7	1443	18	6
Alpha Xi Delta.....	1902	Lombard .....	10	...	...	3	217	3	2
Chi Omega... ..	1895	Arkansas Univ.	20	3	7	6	612	3	2
Delta Delta Delta...	1888	Boston Univ....	23	1	16	7	1360	6	6
Delta Gamma .....	1874	Louis School...	18	10	10	5	1715	14	6
Gamma Phi Beta....	1874	Syracuse.....	12	...	6	7	1221	...	6
Kappa Alpha Theta..	1870	DePauw.....	28	9	13	14	3225	16	6
Kappa Kappa Gamma	1870	Monmouth.....	33	10	32	13	4234	16	6
Pi Beta Phi .....	1883	Monmouth.....	36	12	27	15	3788	15	6
(I. C. Sorosis)	1867								
Sigma Kappa.... ..	1874	Colby.....	5	...	...	...	273	...	1

N. B.—Baird's Manual, 1905, has been used for much of this data, later facts only being incorporated in number of active chapters and Conventions.

# Sorority Table.

COLLEGES

SORORITIES REPRESENTED

Boston University. (A)	Δ Δ Δ	1 K K K T	Π B Φ	Α Φ	Γ Φ B	Χ Ω	Α Ο ΙΙ	Ζ K	†
St. Lawrence University. (B)	Δ Δ Δ	1 K K T	Π B Φ	Α Φ	Γ Φ B	Χ Ω	Α Ο ΙΙ	Ζ K	†
Adrian College. (1)	Δ Δ Δ	1 K K T	Π B Φ	Α Φ	Γ Φ B	Χ Ω	Α Ο ΙΙ	Ζ K	†
Simson College. (Δ)	Δ Δ Δ	1 K K T	Π B Φ	Α Φ	Γ Φ B	Χ Ω	Α Ο ΙΙ	Ζ K	†
Knox College. (E)	Δ Δ Δ	1 K K T	Π B Φ	Α Φ	Γ Φ B	Χ Ω	Α Ο ΙΙ	Ζ K	†
Cincinnati University. (Z)	Δ Δ Δ	1 K K T	Π B Φ	Α Φ	Γ Φ B	Χ Ω	Α Ο ΙΙ	Ζ K	†
Univ. of Vermont. (H)	Δ Δ Δ	1 K K T	Π B Φ	Α Φ	Γ Φ B	Χ Ω	Α Ο ΙΙ	Ζ K	†
Univ. of Minnesota. (Θ)	Δ Δ Δ	1 K K T	Π B Φ	Α Φ	Γ Φ B	Χ Ω	Α Ο ΙΙ	Ζ K	†
Univ. of Nebraska. (K)	Δ Δ Δ	1 K K T	Π B Φ	Α Φ	Γ Φ B	Χ Ω	Α Ο ΙΙ	Ζ K	†
Baker University. (A)	Δ Δ Δ	1 K K T	Π B Φ	Α Φ	Γ Φ B	Χ Ω	Α Ο ΙΙ	Ζ K	†
Univ. of Wisconsin. (M)	Δ Δ Δ	1 K K T	Π B Φ	Α Φ	Γ Φ B	Χ Ω	Α Ο ΙΙ	Ζ K	†
Ohio State University. (N)	Δ Δ Δ	1 K K T	Π B Φ	Α Φ	Γ Φ B	Χ Ω	Α Ο ΙΙ	Ζ K	†
Woman's College, Baltimore. (Ξ)	Δ Δ Δ	1 K K T	Π B Φ	Α Φ	Γ Φ B	Χ Ω	Α Ο ΙΙ	Ζ K	†
Syracuse University. (O)	Δ Δ Δ	1 K K T	Π B Φ	Α Φ	Γ Φ B	Χ Ω	Α Ο ΙΙ	Ζ K	†
Univ. of California. (11)	Δ Δ Δ	1 K K T	Π B Φ	Α Φ	Γ Φ B	Χ Ω	Α Ο ΙΙ	Ζ K	†
Barnard College. (P)	Δ Δ Δ	1 K K T	Π B Φ	Α Φ	Γ Φ B	Χ Ω	Α Ο ΙΙ	Ζ K	†
Westyan, (Conn.). (2)	Δ Δ Δ	1 K K T	Π B Φ	Α Φ	Γ Φ B	Χ Ω	Α Ο ΙΙ	Ζ K	†
Bucknell University. (T)	Δ Δ Δ	1 K K T	Π B Φ	Α Φ	Γ Φ B	Χ Ω	Α Ο ΙΙ	Ζ K	†
Northwestern University. (T)	Δ Δ Δ	1 K K T	Π B Φ	Α Φ	Γ Φ B	Χ Ω	Α Ο ΙΙ	Ζ K	†
Univ. of Iowa. (Φ)	Δ Δ Δ	1 K K T	Π B Φ	Α Φ	Γ Φ B	Χ Ω	Α Ο ΙΙ	Ζ K	†
Univ. of Mississippi. (X)	Δ Δ Δ	1 K K T	Π B Φ	Α Φ	Γ Φ B	Χ Ω	Α Ο ΙΙ	Ζ K	†
Univ. of Pennsylvania. (Y)	Δ Δ Δ	1 K K T	Π B Φ	Α Φ	Γ Φ B	Χ Ω	Α Ο ΙΙ	Ζ K	†
Randolph-Macon. (ΔΞ)	Δ Δ Δ	1 K K T	Π B Φ	Α Φ	Γ Φ B	Χ Ω	Α Ο ΙΙ	Ζ K	†

Superior figure (1) indicates first established there.

\* Indicates locals.

† Indicates Pan-Hellenic Associations.

‡ Indicates faculty pledge day.

§ At Westyan and Randolph-Macon are Nationals not in Inter-Sorority Conference.

Δ Δ Δ meets 15 Chapters of Π B Φ, 12 of K K T, 10 of K A Θ, 9 of A Φ, 8 of Δ T, 8 of Γ Φ B, 7 of X Ω, 4 of A O ΙΙ, 3 of A X Ω and 2 each of A Ξ Δ and Σ K.

## Sorority Parallels on Sixteenth Birthday

Name of Sorority	Date of Founding	Date of Sixteenth Birthday	Number of Active Chapters on Sixteenth Birthday	Number of Alumnae Associations, ditto	Number of Volumes of Magazine, ditto	Number of Song Books, ditto
Delta Delta Delta.....	1888	1904	22	12	13	1
Pi Beta Phi.....	1867	1883	14	.....	.....	.....
Kappa Alpha Theta.....	1870	1886	13	.....	1	1
Kappa Kappa Gamma.....	1870	1886	21	.....	4	1
Delta Gamma.....	1872	1888	13	.....	4	.....
Alpha Phi.....	1872	1888	4	.....	1	.....
Gamma Phi Beta.....	1874	1890	5	.....	.....	.....

Explanation: This comparison of relative growth in the first sixteen years after founding must of course take into account something of the differences in the possibility of the periods during which the growth took place, and if one of the last sixteen years in the history of each were made there would still be differences of opportunity to equalize.

## Sorority Parallels--Publications

Fraternity	Official Magazine	Publication Founded	Catalogues, Directories	Song Books	Historical Outlines
Alpha Chi Omega....	The Lyre.....	1894	3	'03	.....
Alpha Omicron Pi....	To Dragma.....	.....	.....	.....	.....
Alpha Phi.....	The Alpha Phi.....	1888	3	'92-'04	.....
Alpha Xi Delta.....	The Alpha Xi Delta.....	1904	.....	.....	.....
Chi Omega.....	The Eleusis.....	1899	.....	'05	.....
	and The Mystagogue	1906	.....	.....	.....
Delta Delta Delta....	The Trident.....	1891	9	'05	1907*
	and The Triton.	1906	.....	.....	.....
Delta Gamma.....	The Anchora.....	1884	.....	'95-'04	.....
Gamma Phi Beta....	The Crescent.....	1900	2	2	.....
Kappa Alpha Theta..	Kappa Alpha Theta.....	1885	5	'84-'90-'92	.....
Kappa Kappa Gamma	The Key.....	1882	9	'86-'89-'97	1904
Pi Beta Phi (I. C.)...	The Arrow.....	1885	9	'99-'04	1893
Sigma Kappa....	The Triangle.....	1907	.....	.....	.....

\*A complete history. The ones brought out by other sororities so far as known have been mere outlines, usually in pamphlet form.

## Sorority Parallels---Date of Chapter Establishment

College	ΑΧΩ	ΑΟΠ	ΑΦ	ΑΞΔ	ΧΩ	ΔΔΔ	ΔΓ	ΓΦΒ	ΚΑΘ	ΚΚΓ	ΠΒΦ	ΣΚ
Adelphi C. ....										1906		
Adrian C. ....						1890					1882	
Albion C. ....	1887						1883		1883			
Allegheny C. ....	1891								1882	1888		
Arkansas U. ....					1895							
Baker U. ....					1895							
Belmont C. ....					X							
Bethany C. ....				1903								
Bolivar C. ....							X					
Boston U. ....			1883			1888		1887		1882	1896	1904
Brown U. ....								1897				
Buchtel C. ....							1879			1877		
Bucknell U. ....	X					1903					1894	
Butler C. ....									'74'06	1878	1897	
California, U. of			1901		1902	1900	1907	1896	1890	1880	19'0	
Callanan C. ....											X	
Carthage C. ....											X	
Cincinnati, U. of						1892				X		
Colby C. ....					1906							1874
Colorado, U. of					1906		1885			1901	1885	
Columbia. ....	1897	1903			19'6	1903		1901	1898	1891	1904	
(Barnard)												
Cornell U. ....			1889				1885		1881	1883		
Denver, U. of ...								1897			1885	
DePauw, U. of ...	1885		1887						1870	1875	X	
Dickinson C. ....					1906						1903	
Fairmount C. ....							X					
Franklin C. ....							X			X	1888	
Fult'n Female C. ....							X					
Geo. Wash'g'n U. ....					1903						1889	
Hanover C. ....							X		X			
Hastings C. ....											X	
Hellmuth W'm's C London, Ont					X							
Hillsdale C. ....										1850	1887	
Illinois, U. of ...	1899			1906	1900		1906		1895	1899	1896	1906
Ill. Wesleyan U. ....									X	1874		
Indiana U. ....							1898		1870	1878	1897	
Iowa State C. ....						X?					'77'06	
Iowa, U. of ....						1904	1887			1882	1882	
Iowa Wesleyan. ....				1902							1868	
Jessamine Fe- male Inst. ....					X							
Kansas, U. of ...					1902				1881	1883	1873	
Kentucky U. ....					1903							
Knox C. ....						1889				X	1884	
Lassel Sem. ....										X		
Lombard U. ....				1902							1873	
Michigan, U. of ...	1898		1892		1906	X	1885	1882	1879	1890	1888	
Middlebury C. ....							1894	1882	1902	1889	1893	
Minnesota, U. of			1890				1894	1882	1902	1889	1880	'90'06
Mississippi, U. of					1899	1904	X					

## Sorority Parallels---Date of Chapter Establishment

(CONTINUED)

College	ΑΧΩ	ΑΟΠ	ΑΦ	ΑΞΔ	ΧΩ	ΔΔΔ	ΔΓ	ΓΦΒ	ΚΑΘ	ΚΚΓ	ΠΒΦ	ΣΚ
Missouri, U. of										1875	1899	
Monmouth C....										X	X	
Moore's Hill C..									X			
Mt. Union C....				1902			1882					
Nebraska, U. of		1903	1906		1903	1895	1888		1887	1884	1895	
New England Conservatory	1895											
New York U....		1900										
Northwestern U	1890		1881		1901	1895	1882	1888	1888	1882	1894	
Ohio State U..						1896			1892	1888	1894	
Ohio U.....									X		1889	
Ohio Wesleyan.									X	X		
Pen's'lv'ia, U. of						1904				1890		
Rand'lph-Mac'n		1903			1900	1905						
Rockford C....										X		
St. Lawrence U.						1891	X			X		
Simpson C....	1907					1889			X	X	1874	
Smithson C....										X		
Stanford U...			1899				1897	1905	1891	1892	1893	
South Dakota U.				1903								
S. W. Baptist U.					1903							
So. Iowa Normal											X	
Swarthmore C..									1891	1893	1892	
Syracuse U....			1872	1904		1896	1901	1874	1889	1893	1896	1905
Texas, U. of...					1904				1904	1906	1902	
Tennessee U....		1902			1900							
Toronto, U. of..			1906						'87'06			
Tulane U.....		1898			1900					1904	1891	
Tufts C.....				1906								
U. of Pacific...									X			
U. of So. Calif..	1895						X		X			
Vanderbilt U...									1904			
Vermont, U. of.						1893			1881		1898	
Washi'gt'n, U. of							1903	1903	1905	1905		
Washington U..									1906		1906	
Water Val. Inst.							X					
Wesleyan U....						1895			X			
West. Reserve U							X					
West Virginia U				1906	1906					1906		
Wisconsin, U. of	1903		1896	1904	1902	1899	1881	1885	1890	1875	1893	
Wittenburg C..				1904								
Woman's C. of Baltimore....			1891			1899	1892	1893	1896		1897	
Wooster, U. of..									1875	1875		
York C.....											X	

x indicates a chapter once established there but now inactive.

Two dates indicate first establishment and revival of chapter after period of inaction.

N. B.—In this and all other charts, account is made only of those sororities admitted to the Inter-Sorority Conference.

Prior to 1834, Π Β Φ, known then as I. C., established chapters at Burlington, Fairfield, Ottumwa, Mt. Pleasant and Iowa City, Iowa. All are now inactive.

## Parallels Continued

### (Colleges Where Sororities Have Entered)

College	Location	Founded	Control	Endowment	Annual Income	Faculty	Students
Adelphi C.....	Brooklyn, N. Y.	1896	Non Sect.			34	477
Adrian C.....	Adrian, Mich.	1859	M. P.	50,000	27,000	14	200
Albion C.....	Albion, Mich.	1815	M. P.....	257,000	43,522	26	483
Allegheny C.....	Meadville, Pa.	1872	M. E.....	480,000	48,000	23	400
Arkansas U.....	Fayetteville, Ark.	1858	State.....				
Baker U.....	Baldwin, Kans.	1870	M. E.....	250,000	92,000	40	1225
Belmont C.....	Nashville, Tenn.	1840					
Bethany C.....	Bethany, W. Va.	1878	Christian.	150,000	42,000	18	280
Bolivar C.....	Bolivar, Mo.....	1864	S. W. Bapt.			7	207
Boston U.....	Boston, Mass.	1756	M. E.....	850,595	160,690	151	1401
Brown U.....	Providence, R.I.	1870	Bapt.....				
Buchtel C.....	Akron, O.....	1846	Univ.....		6,345	19	297
Bucknell U.....	Lewisburg, Pa.	1894	Bapt.....	710,000		54	740
Butler C.....	Indianapolis, Ind.	1806					
California, U. of.	Berkley, Cal.	1879	State..	3,671,442	1,079,585	266	3005
Callanan C.....	Des Moines Ia.	1869					
Carthage C.....	Carthage, Ill.	1819	Luth.....	50,500	18,878	14	251
Cincinnati, U. of.	Cincinnati, O.	1818	Non-Sect.	1,450,000	200,000	150	1360
Colby C.....	Waterville, Me.	1877	Bapt.....	405,830	56,939	17	240
Colorado, U. of...	Boulder, Col.	1889	State.....		165,000	112	850
Columbia.....	New York City.		Non-Sect.	684,210	136,641	68	529
(Barnard)							
Cornell U.....	Ithaca, N. Y.	1869	Non-Sect.	7,839,874	1,213,172	510	3399
Denver, U. of....	Denver, Col.	1854	M. E.....	350,000	83,502	170	1300
DePauw U.....	Greencastle, Ind.	1827	M. E....	425,000	162,000	42	820
Dickinson C.....	Carlisle, Pa.	1783	M. E.....	350,000	84,000	33	500
Fairmount C.....	Wash'gt'n, D. C.						
Franklin C.....	Franklin, Ind.	1834	Bapt.....	265,295	22,317	11	225
Fulton Female C.	Fulton, Mo.		Pres.....				
Geo. Washi'gt'n U	Washi'gt'n, D. C.	1871					
Hanover C.....	Hanover, Ind.	1878	Pres.....	215,000	15,000	15	140
Hastings C.....	Hastings, Neb.	1887	Pres.....	100,000	33,824	14	256
Hillsdale C.....	Hillsdale, Mich.	1855	Free Bapt	210,822	17,281	23	377
Hellmuth							
Woman's C.....	London, Ont.						
Illinois, U. of....	Urbana, Ill.	1867	Non-Sect.	635,026	1,159,363	420	4300
Ill. Wesleyan U..	Blo'mington, Ill.	1850	M. E.....	102,000	22,300	32	848
Indiana U.....	Blo'mingt'n, Ind.	1828	Non-Sect.	700,000	207,000	75	1684
Iowa State C.....	Ames, Iowa.....	1868	State.....	683,708	577,953	130	1331
Iowa, U. of.....	Iowa City, Ia.	1874	State.....			70	2000
Iowa Wesleyan...	Mt. Pleasant, Ia.	1844	M. E.....	61,820	28,000	32	408
Jessamine Fe-							
male Inst.....	Nichol'sville, Ky	1854	Non-Sect			11	119
Kansas, U. of....	Lawrence, Kan.	1864	State.....	151,000	367,378	102	1800
Kentucky, U. of..	Lexington, Ky.	1858	Christian.	389,672	117,069	54	1176
Knox C.....	Galesburg, Ill.	1837	Non-Sect.	272,212	46,223	32	560
Lassell Seminary.	Aub'rnd'le Mass	1851	Non-Sect.				
Lombard U.....	Galesburg, Ill.	1851	Univ.....	160,000	7,000	18	156
Michigan, U. of..	Ann Arbor, Mich	1836	State.....		988,500	332	4800

## Parallels Continued

### (Colleges Where Sororities Have Entered)

(CONTINUED)

College	Location	Founded	Control	Endowment	Annual Income	Faculty	Students
Middlebury C....	Middlebury, Vt.	1800	Non-Sect.	400,000	28,000	13	177
Minnesota, U. of.	Min'cap'lis, Min	1868	State. ....	1,400,000	485,583	300	4025
Mississippi, U. of.	Oxford, Miss....	1844	State. ....	.....	100,400	33	328
Missouri, U. of...	Columbia, o...	1839	State. ....	.....	510,000	171	2400
Monmouth C....	Monm uth, Ill..	1857	Un. Pres.	207,000	39,466	23	471
Moore's Hill C...	Moore's Hill, Ind	1854	M. E.....	25,000	9,000	18	252
Mt. Union C....	Alliance, O. . .	1846	M. E.....	93,000	20,280	36	581
Nebraska, U. of..	Lincoln, Neb...	1869	State.	1,000,000	419,845	173	2914
New England Conservatory	Boston, Ma-s...	....	.....	.....	.....	.....	.....
New York U.....	New York City.	1830	Pres. ....	1,080,349	360,198	215	3200
Northwestern U.	Evanston, Ill...	1851	M. E.....	3,959,851	560,762	291	3863
Ohio State U.....	Columbus, O....	1868	State. ....	762,042	690,985	160	2157
Ohio U.....	Athens, O.....	1804	State. ....	.....	134,221	46	1272
Ohio Wesleyan...	Delaware, O....	1842	M. E.....	858,353	212,480	118	1186
Pen'slv'nia, U. of	Philadelphia, Pa	1748	State. ....	4,632,874	580,599	347	3558
Randolph-Macon	Lynchburg, Va.	1893	Non-Sect.	210,500	111,015	32	350
Rockford C.....	Rockford, Ill....	1847	Non-Sect.	.....	.....	21	145
St. Lawrence U..	Canton, N. Y...	1856	Univ.....	450,000	55,330	25	500
Simpson C.....	Indianola, Ia...	1867	M. E.....	82,436	21,013	40	543
Smithson C	Logansport, Ind	.....	.....	.....	.....	.....	.....
Stanford U.....	Palo Alto, Cal..	1891	Non-Sect.	20,000,000	800,000	140	1517
South Dakota U..	Vermillion, S.D.	.....	.....	.....	.....	.....	.....
So. Iowa Normal.	Bloomfield, Ia..	.....	.....	.....	.....	.....	.....
Southw'n Bapt. U	Jackson, Tenn..	1874	.....	.....	.....	.....	.....
Swarthmore C...	Swarthmore, Pa.	1869	Quaker ..	900,000	341,000	30	307
Syracuse U.....	Syracuse, N. Y.	1870	M. E. ....	1,797,178	604,816	213	300+
Tennessee U.....	Knoxville, Tenn	1807	.....	.....	.....	.....	.....
Texas, U. of. ....	Austin, Texas..	1883	State. ....	2,000,000	242,285	113	1486
Toronto, U. of...	Toronto, Ont....	.....	.....	.....	.....	.....	.....
Tulane U.....	New Orleans, La	1870	Non-Sect.	2,184,026	255,336	108	1302
Tufts C.....	Medford, Mass..	1852	Univ. ....	.....	.....	.....	.....
U. of Pacific.....	Napa, Cal.....	1853	M. E. ....	125,000	30,255	25	200
U. of So. Calif'nia	Los Angeles, Cal	1880	M. E. ....	.....	.....	.....	.....
Vanderbilt U.....	Nashville, Tenn	1873	M. E. ....	1,550,000	147,000	100	830
Vermont, U. of...	Burlington, Vt.	1791	State. ....	481,989	304,572	75	570
Washington, U. of	Seattle, Wash..	1862	State. ....	.....	3,200	74	1394
Washington U...	St. Louis, Mo...	1853	Non-Sect.	5,544,000	406,000	235	1834
Water Val. Inst.	..... Mi-s.	.....	.....	.....	.....	.....	.....
Wesleyan U.....	Mid'leto'n, Conn	1831	M. E. ....	1,437,146	106,734	35	340
West Reserve U..	E. Cleveland, O	1826	Pres.....	.....	110,000	104	845
West Virginia U.	M'rg'nt'n, W Va	1868	State. ....	115,904	213,486	79	1422
Wisconsin U....	Madison Wis....	1848	State. ....	531,623	1,029,143	316	3166
Wittenburg C	Springfield, O..	1845	Luth....	355,000	27,750	24	386
Woman's C. of Baltimore.....	Baltimore, O....	1888	M. E.....	669,000	67,888	24	328
Wooster, U. of...	Wooster, O....	1860	Pres.....	252,379	48,382	35	560
York C. ....	York, Neb.....	1890	M. E. ....	1,000	20,997	17	454



# INDEX

## A

Abbott, Fern	188
Abbott, Julia May	167
Abercrombie, Mary Taylor, 54, 68, 84, 166, 197	201
Ackerman, Wilhelmina	88, 132
Adams, Cara May	59, 143
Adams, Clara	79
Adams, Edna	208
Adams, Mary A.	152, 153, 206
Adams, May A.	185
Adams, Minnie A.	126
Albray, Sarah	135, 205
Aldrich, Blanche	77, 123
Aldrich, Dr. and Mrs.	78
Alexander, Josephine	61
Allard, Leola	64, 155, 156
Allen, Celia	150, 151
Allen, Claudia	160, 206
Allen, Elsie	163
Allen, Emily Frances, 21, 24, 27, 28, 29 30, 36, 46, 53, 54, 62, 67, 74, 76, 79, 80, 81, 82, 83, 113, 115, 151, 182, 196, 198,	201
Allen, Evelyn	81, 89, 159, 161, 186
Allen, Florence E., 60, 162, 163, 164, 189	206
Allen, Jessie	81
Allen, Lora	146
Allen, Mary Bates	180
Allen, Ora	63, 85, 150
Allis, Sarah	130, 136
Alt, Mrs. (See Jennie Randall).	
Alton, Laura	123, 124
Ames, Nora Dale	60
Anderson, Julia	163, 164
Anderson, Lela	163
Andrews, Agnes	89, 136
Andrews, Alice	88
Andrews, Daisy	135
Andrews, Elizabeth	135
Andrews, Elen	89
Andrews, Ethel	96, 184
Andrews, Hattie Katherine, 138, 139, 186, 187	206
Angle, Claribel	142, 207, 208
Appell, Edith M.	170, 187
Armstrong, Edna	58, 59, 82, 157, 189
Arnold, Elizabeth, 84, 86, 122, 123, 124, 125	
Arnold, Harriet, 85, 89, 96, 122, 123, 124	125
Arnold, Mrs. L. E. (See Marie Raymond).	
Ash, Bessie	89
Atherton, Grace	207
Atwater, Grace Yale	60, 62, 80, 132, 205
Atwater, Frances	89, 132, 205
Atwood, Anjouette	67, 68, 69
Atwood, Clarissa	86, 123, 124
Auld, Alice	86, 87
Auld, Eola	83
Averill, Harriette	144, 157
Ayres, Clara Grace, 25, 30, 57, 58, 67, 81, 100, 117, 182	205
Ayres, Mr. and Mrs. S. C.	78
Ayers, Mrs. S. G. (See Minnie C. Jackson)	
Ayers, Nellie	120, 207

## B

Babbitt, Jessie	137
Babbitt, Katherine	135, 137, 206, 207
Babcock, Ruth	61, 83, 142, 143, 206
Bacon, Mrs. Dorothy	146, 167
Bacon, Grace E.	90
Badger, Della Alice, 21, 27, 28, 29, 113, 201	
Bagg, M. Elizabeth	62, 83, 153, 206
Bailey, Mac	208
Bainbridge, Mrs. Randolph (See Marion Nickerson).	
Baird, Charlotte	140
Baird, Mrs. Malcolm, (See Lillian Daisy Thomas).	
Baird, William Raimond	98
Baker, Bessie	95, 135
Baker, Dorothy E.	185, 207
Baker, Mamie Linda	79, 80, 131
Baker, Nellie Leona	131
Baker, Viva	90
Baldwin, Mrs. Emma H.	151, 184
Ball, Marion E. P. 88, 91, 170, 187, 197, 201	
Ball, Mary W.	64, 180
Barbee, Helen	85, 166
Barden, Martha	77, 86, 92, 184
Barker, Alice	118
Barker, Alta	85
Barker, Eva	155, 156, 161, 207
Barnes, Hulda J.	115, 116, 205
Barnes, Mabelle W.	94
Barnum, Grace	115, 116, 205
Barnum, Mable F.	115, 116, 205
Barrow, Sarah E.	208
Barry, Mary L.	60
Bartlett, Bertha	92
Bartlett, Mrs. Chas (See Harriette Wilcox)	
Bartlett, Sara, 59, 60, 61, 83, 84, 89, 115, 170, 171, 197	201
Bassett, Nellie	77, 82, 86, 120
Batchelder, Carrie	207
Bateman, Katherine	208
Bayley, Frances	58, 188
Baxter, Mable, 58, 86, 122, 123, 124, 125	
Beach, Bertha	160, 206
Beaman, Alice	89
Beaman, Vera	89
Bedell, Mrs. (See Irene Lewis).	
Beddoe, Carrie E.	58, 59, 67, 187
Beede, Georgia	86, 125
Bellport, Mrs. B. P. (See Louise H. Groves.)	
Benedict, Ethel K.	89
Benjamin, Charlotte	124
Benner, Edith	116
Bennett, Kate	85, 142, 143, 206
Bently, Adele	74, 95, 135, 136, 205
Bently, Elizabeth	118
Bently, Frances	89
Bently, Julia	135, 136, 137, 206
Bently, Louise	63, 89, 135, 136
Beran, Mable	208
Berry, Annie	176, 177
Berry, Hattie, 55, 58, 77, 78, 84, 118, 119, 120, 148	154
Berry, Mary	207

- Berry, Mrs. W. H. (See Alice Barker).  
 Bertram, Mrs. E. (See Georgia Suber).  
 Beuhler, Hettie G. . . . .57  
 Bierman, Frances . . . . .189  
 Bigelow, Mrs. Clifford . . . . .103  
 Bignell, Ethel . . . . .84  
 Birch, Eldora Josephine. . . . .152, 206  
 Black, Alice . . . . .116  
 Black, Kathleen . . . . .135, 136  
 Black, Mattie . . . . .129  
 Blain, Kathleen L . . . . .129  
 Blake, Hannah May. . . . .88, 178, 179  
 Blake, Mrs. W. L. . . . .178  
 Blanchard, Ida . . . . .117, 207  
 Blanchard, Lucy . . . . .141  
 Bock, Alice . . . . .88  
 Bode, Mrs. (See Evelyn Marianna Ratcliff.)  
 Bodler, Sophia . . . . .173  
 Bohlman, Laura . . . . .96  
 Bonar, Mrs. Chas. (See Teressa Metcalf).  
 Bond, Aileen . . . . .180  
 Bond, Elizabeth . . . . .84, 89  
 Bond, Grace L. . . . .56, 57, 151  
 Bonnell, Daisy. . . . .75, 84, 96, 148, 190  
 Bonnell, Winifred . . . . .96, 190  
 Boone, Daisy. . . . .68, 81, 159, 186  
 Borden, Mrs. Albert (See Julia Ferris).  
 Boston, Edna . . . . .89  
 Boulson, Elizabeth . . . . .95  
 Bowen, Lucy Isabelle. . . . .155  
 Bowers, Jessie L. . . . .169  
 Bowles, Ethel Daisy. . . . .83  
 Bowne, Mrs. Prof. . . . .27, 114  
 Bowne, Prof. . . . .21  
 Boyden, Katherine. . . . .124  
 Boyer, Mrs. Ella M. . . . .178  
 Boyer, Marguerite Irene. . . . .178  
 Boyle, Blanche. . . . .82, 95, 144, 145  
 Box, Cora. . . . .84, 136  
 Brackett, Bertha. . . . .21, 27, 29, 113, 201  
 Bradley, Mrs. W. O. (See Annie Berry).  
 Bragg, Helen . . . . .89  
 Braley, Pattie. . . . .89, 159  
 Bray, Alma du. . . . .135  
 Breed, Isabel. . . . .21, 24, 27, 28, 29, 113  
 117, 196 . . . . .201  
 Brayfogle, Grace . . . . .148  
 Brieryle, Mable. . . . .82, 130  
 Brourink, Mable. . . . .82, 174  
 Brodie, C. M. . . . .56  
 Brown, Mrs. B. W. . . . .159  
 Brown, Calvin S. . . . .177  
 Brown, Carrie Tappan. . . . .152, 153, 185, 206  
 Brown, Gertrude . . . . .119, 144  
 Brown, Harriet. . . . .144  
 Brown, Jennie. . . . .89, 160, 206  
 Brown, Josephine H. . . . .159, 186  
 Brown, May. . . . .57  
 Brown, Nellie. . . . .83, 95  
 Brush, Lynn. . . . .190  
 Brush, Maude . . . . .190  
 Bryant, Clara Louise. . . . .146  
 Buck, Mrs. Clarence F. (See Lena Staat).  
 Buck, Mrs. Prof. . . . .21  
 Buck, Prof. . . . .27, 114  
 Buckland, Nettie Louisa. . . . .25, 114, 117, 205  
 Budd, Etta May. . . . .28, 31, 32, 33, 42, 114  
 117, 118, 119, 126. . . . .201  
 Bunnell, May Grace. . . . .152, 153, 185  
 Burdett, Myrtle May. . . . .21, 27, 28, 74,  
 114. . . . .201  
 Burgess, Mary . . . . .173  
 Burmester, Sophia W. . . . .178  
 Burrage, Myra . . . . .117  
 Burt Suzanne . . . . .170  
 Burton, Margaret. . . . .57, 58, 59, 60  
 Bush, Mrs. Alden. (See Mary Joyce).  
 Butler, Ada . . . . .208  
 Butterworth, Ruth. . . . .60, 157  
 Byrne, Mrs. Jos. (See Estelle Roehl).  
 Cairns, Annie. . . . .60, 120  
 Caldwell, Mrs. J. F. (See Estelle Riley).  
 Canfield, Mrs. Harry (See Ethel Palmer).  
 Camp, Bessie . . . . .77  
 Campbell, Carrie . . . . .140  
 Campbell, Daisy. . . . .59, 162, 163  
 Campbell, Florence . . . . .137  
 Cannon, Nan. . . . .82, 158, 189  
 Capen, Ina F. . . . .60, 117  
 Carnes, Anna B. . . . .59, 94  
 Carpenter, Kate . . . . .178  
 Carstens, Etta . . . . .135  
 Carter, Corinne. . . . .84, 167  
 Carter, Frances. . . . .83, 84, 167, 168  
 Carter, Mattie. . . . .21, 27, 28, 29, 113, 201  
 Case, Mrs. Nelson . . . . .151  
 Case, Octa W. . . . .130  
 Casey, Abbie. . . . .56, 57, 89, 131  
 Cassidy, Edith . . . . .89  
 Catlin, Mrs. M. S. . . . .174  
 Caulfield, Elizabeth. . . . .208  
 Cavaness, Ethel. . . . .59, 96, 149, 150  
 Cawley, Margaret. . . . .85, 89, 164  
 Center, Hannah Josephine. . . . .21, 27,  
 28, 32, 114. . . . .201  
 Chadwick, Winifred. . . . .89  
 Challis, Rae . . . . .190  
 Challoner, George . . . . .103  
 Chamberlain, Mrs. (See Carrie Beddoe).  
 Champlin, Mrs. (See Clara B. Johnson).  
 Chandler, Elsie . . . . .154  
 Chaplain, Gratia . . . . .207  
 Chapman, Ethel. . . . .84, 85, 87, 140  
 Chappell, Ethel. . . . .98, 180, 181  
 Chase, Elizabeth. . . . .82  
 Cheshire, Hattie . . . . .118  
 Chevalier, Mrs. . . . . .126  
 Chollar, Bessie. . . . .89, 157  
 Chowning, Eva. . . . .86  
 Christoferson, Mrs. H. F. (See Effie  
 Jacobsen).  
 Church, Isabella. . . . .152, 185  
 Cilker, Martha E. . . . .167  
 Clapp, Katherine. . . . .61  
 Clark, Fannie J. . . . .58, 59, 64, 119  
 Clark, Helen. . . . .139, 140, 207  
 Clark, Marion E. . . . .115, 205  
 Clarkson, Florence, 122, 123, 124, 125, 174  
 Clatworthy, Linda . . . . .150  
 Clawson, Maude . . . . .86  
 Clemens, Ida C. . . . .124, 207  
 Clough, Emily S 21, 27, 28, 29, 36,  
 59, 113, 116. . . . .201  
 Clough, Grace. . . . .81, 154, 155, 184, 207  
 Clough, Sally . . . . .86  
 Closterman, Julia, 54, 68, 81, 83, 84,  
 134, 135, 157, 197. . . . .201  
 Cochran, Mary E. . . . .25, 56, 57, 114, 205  
 Coddington, Mrs. R. W. (See Mamie  
 L. Baker).  
 Cole, Ada A, 58, 59, 60, 61, 74, 85, 89,  
 115, 116. . . . .205  
 Cole, Edith . . . . .116  
 Cole, Mrs. Chas. (See Martha Barden).  
 Cole, Ruby . . . . .62, 116  
 Collins, Bertha. . . . .85, 122, 125  
 Collins, Lucy Weimar. . . . .135, 186, 206  
 Collins, Mary D. . . . .57  
 Collins, Mrs. Rollin (See Florence Clark-  
 son.)  
 Colson, Mrs. A. D. (See Edith Waite).  
 Comstock, Mrs. — — — — —  
 Conklin, Lulu . . . . .77  
 Conner, Elizabeth G. . . . .178, 179  
 Conner, Mrs. Isabella W. . . . .178  
 Connor, Ethel. . . . .62, 85, 95, 122, 123, 124,  
 125  
 Cook, Virginia K. . . . .180  
 Cook, Mrs. D. A. (See Emily Hall).

Corbin, Mrs. D. . . . .160  
 Corbin, Lura M. . . . .165  
 Corderv Deborah . . . . .178  
 Corey, Emma L . . . . .132  
 Cottrell, Carrie . . . . .126  
 Cottrell, Mary H . . . . .126  
 Cowen, Mrs. H. . . . .131  
 Cox, Mabel . . . . .86  
 Cowley, Mrs. Arthur (See Clara Pfister).  
 Cramer, Barbara . . . . .88  
 Crane, Mrs. Henry (See Eva Rorick).  
 Crocker, Edna . . . . .87  
 Crocker, Mable. . . . .77, 82, 86, 120  
 Crofut, Minnie. . . . .89, 160, 161, 206  
 Crowley, Mrs. J. O. (See Hope Main).  
 Crum, Mable . . . . .82, 85  
 Cullen, Anna M. . . . .178  
 Cullen, Mrs. Wm. J. . . . .178  
 Culver, Mrs. (See Dorothy Baker).  
 Cunningham, Edna . . . . .95, 136, 137  
 Cunningham, Emma . . . . .135  
 Currier, Alice . . . . .67  
 Custer, Mrs. . . . . .149  
 Cutter, Mrs. (See Vena Vaughn.)

**D**

Damon, Julie . . . . .89  
 Danforth, Effie. . . . .60, 82, 144, 197, 201  
 Daniels, Ella . . . . .94  
 Darrohn, Anna . . . . .89  
 Darrohn, Clara . . . . .89  
 Darsie, Ida . . . . .134  
 Davidson, Belle . . . . .142  
 Davidson, Mary I. . . . .141  
 Davis, Frances . . . . .89  
 Davis, Ida E. . . . .83, 135, 186, 206  
 Davis, E. Pearl . . . . .116  
 Davis, W. W. . . . .98  
 Dean, Emma D . . . . .89  
 Dean, Grace . . . . .88, 90, 132  
 Dean, Nellie . . . . .148  
 Dean, Nellie E. . . . .126  
 Dean, Ruth . . . . .153, 206  
 Deavitt, Carrie . . . . .188, 189, 140, 206  
 De Laney, Josephine. . . . .88, 132  
 De Lano, Luella . . . . .89  
 De Waters, Mrs. (See Sarah Allis).  
 Dewey, Mrs. Herbert (See Ethel Perkins).  
 Dewey, Mrs. Victor (See Julia Meyer).  
 Dickerman, Grace . . . . .57  
 Dickinson, Rogerta. . . . .62, 75, 155, 166  
 Dicks, Millie . . . . .89  
 Diserens, Elizabeth. . . . .84, 135, 206  
 Dixon, Mrs. Ed (See Mable Crocker).  
 Dixon, Grace . . . . .84, 163  
 Dods, Edith. . . . .123, 124  
 Dodge, Florence I. . . . .168, 169, 189  
 Dodson, Laura . . . . .180  
 Donahoe, Margaret. . . . .63, 75, 153, 206  
 Dopp, Mary . . . . .162, 163, 164  
 Douglas, Florence . . . . .139, 140  
 Douglas, Helen. . . . .138, 139, 140  
 Douglas, Mary . . . . .138  
 Dow, Mrs. C. H. (See Ina Capen).  
 Drake, Mrs. E. R. (See Harriet E. Stone).  
 Drake, Georgiana . . . . .89  
 Du Bois, Ada . . . . .146  
 Dunham, Elsie . . . . .63, 174  
 Dunham, Elva . . . . .174  
 Dunlop, Mrs. K. (See Mary Durand).  
 Dunning, Mrs. S. A. (See Agnes Powers).  
 Dunsmoor, Della J . . . . .139, 140  
 Durand, Mary . . . . .169  
 Du. Teil Bertha . . . . .82, 190  
 Dyar, Alice. . . . .60, 62, 142, 143, 206  
 Dyar, Annie. . . . .155, 156, 197, 201, 207

**E**

Eaton, Luella. . . . .59, 67, 83  
 Eayes, Clara May. . . . .56, 129

Ebling, Emily. . . . .90, 172, 173  
 Eckels, Minnie . . . . .179  
 Edgar, Caroline, 57, 79, 80, 141, 142,  
 143, 148, 186, 196. . . . .201  
 Eels, Mrs. E. (See Eleanor Milchrist).  
 Egan, Ethel . . . . .77, 188  
 Egan, Mary . . . . .189  
 Egan, Mrs. . . . . .78  
 Eldridge, Viola . . . . .59  
 Elliott, Omata . . . . .207  
 Ellis, Cora. . . . .154, 155, 156  
 Ellison, Wanda . . . . .162  
 Ellsworth, Claudia F. . . . .62, 166  
 Elwood, Lillian . . . . .123, 125  
 Embury, Ethel . . . . .159  
 Emerson, Margaret Evelyn, 21, 27, 28,  
 29, 100, 113, 184, 201. . . . .207  
 Emrich, Lillian. . . . .77, 81, 86, 133  
 English, Alice W. . . . .152, 153, 206  
 Enright, Evelyn . . . . .139  
 Erdman, Mrs. (See Caroline Edgar.)  
 Ertle, Elsa E. . . . .82, 83, 123  
 Essleborn, Emilie. . . . .134, 135, 206  
 Esty, Mrs. (See Julia M. Abbott.)  
 Evans, Elizabeth . . . . .178  
 Evans, Lucy F. . . . .116  
 Evans, Mary S, 58, 59, 60, 135, 136,  
 184. . . . .206  
 Evans, Mrs. R. H. . . . .178  
 Eveleth, Martha, 58, 77, 78, 80, 115, 117,  
 196. . . . .202  
 Everett, Mrs. E. R. (See Frances Sisson).  
 Ewalt, Clara C. . . . .61, 62, 158

**F**

Fairweather, Nelle. . . . .82, 136  
 Farmer, Mildred. . . . .90  
 Farrell, Edith . . . . .63  
 Fee, Mrs. (See Pearl Powers).  
 Feeman, Mrs. Harlan (See Annie Cairns).  
 Fehrenkamp, Winifred . . . . .89  
 Feldmeyer, Ethel. . . . .166  
 Fern, Richard Lee . . . . .100  
 Ferris, Amy H. . . . .89, 135  
 Ferris, Gertrude . . . . .86  
 Ferris, Julia . . . . .84, 123  
 Ferris, Louise. . . . .86, 123, 125  
 Ferris, Mary C. . . . .82, 86, 155, 156, 207  
 Ferry, Etta Jane. . . . .25, 114  
 Field, Bertha I. . . . .138, 139, 140  
 Field, Mary G. . . . .60, 95, 145  
 Fick, Alma S, 58, 59, 101, 134, 135,  
 184 . . . . .206  
 Fisher, Annie F. . . . .85, 87, 171  
 Fisher, Helen . . . . .139  
 Fisher, Sallie . . . . .138  
 Fitch, R. Louise, 49, 50, 52, 54, 55, 61,  
 63, 64, 68, 83, 85, 88, 91, 95, 122,  
 123, 124, 125, 174, 175, 176, 197,  
 198. . . . .202  
 Follin Emma A . . . . .62  
 Follin, Mary . . . . .149, 151  
 Foote, Mrs. John (See Adelaide Watrous).  
 Forbes, Marion . . . . .139  
 Forbes, Mrs. (See Hattie K. Anderson).  
 Ford, Jeanette . . . . .177  
 Ford, Marion . . . . .102  
 Forsythe, Mrs. Wm. . . . .102  
 Fortney, Lura . . . . .136  
 Fortney, Sadie A. . . . .134, 184  
 Fortney, Stella . . . . .184  
 Fosbinder, Cora. . . . .89, 90  
 Foster, Mrs. Albert (See Leila Rorick).  
 Foster, Mrs. J. Ellen. . . . .64, 119  
 Fox, Alice . . . . .88, 140  
 Fox, Bertha . . . . .58  
 Fox, Mrs. W. R. (See Nettie Van Wert).  
 Frankenburg, Mrs. D. B. . . . .162  
 Frankish, Ellen H, 59, 60, 80, 81, 140,  
 147, 190, 196. . . . .202

Fraser, Etta ..... 205  
 Frazier, Sebena ..... 88, 174  
 Frazier, Zoe ..... 90, 174  
 Freedman, Bertha H ..... 86  
 Freedman, Elsa ..... 86, 122, 123, 124  
 Freedman, Jessica ..... 86  
 French, Florence ..... 84, 89, 135  
 French, Mildred ..... 59, 60, 84, 136  
 French, Mrs. Thomas ..... 137  
 Frost, Charlotte B. ..... 152, 206  
 Froula, Mrs. V. K. (See Eva Barker).  
 Fuller, Nettie Lou ..... 129, 130  
 Fulton, Mrs. ..... 176  
 Fulton, Roberta ..... 88, 176, 177  
 Fulton, Mrs. Wilson (See Elizabeth McKinney.)

## G

Galbraith, Anne ..... 173  
 Galbraith, Emma W. .... 116  
 Gallison, Grace B, 21, 27, 28, 100, 114, 116, 202  
 Gamble, Elizabeth ..... 100, 101, 102, 103  
 Gardiner, Cara Leslie ..... 171  
 Gardner, Bertha Lee, 25, 28, 36, 56, 57, 58, 59, 60, 61, 67, 111, 114 ..... 205  
 Garman, Sue ..... 158, 189, 206  
 Garrett, Mrs. .... 149  
 Garten, Blanche ..... 101  
 Gates, Mrs. T. C. (See Viola Eldridge.)  
 Gay, E. Loraine ..... 81, 82, 86, 124  
 Gehring, Mrs. Anton (See Fannie Rockwell).  
 George, Blanche ..... 77, 86, 123  
 George, Florence ..... 86  
 Gerhart, Mrs. W. L. .... 172  
 Gibbons, Bertha ..... 89  
 Gibbs, Elizabeth, 57, 58, 59, 60, 80, 81, 95, 129, 130, 145, 162, 165, 185, 196, 202  
 Gibbs, Hazel ..... 88  
 Gifford, Dora ..... 118  
 Gilbert, Alma ..... 89  
 Gilbert, Luma ..... 125  
 Gilbert, Pearl ..... 56, 77  
 Gilchrist, Annie T. .... 85, 87, 115, 116, 205  
 Ginter, Mrs. G. A. (See Edna Cunningham.)  
 Glancy, Laura R. .... 90, 180, 181  
 Goddard, Jessica ..... 81, 86  
 Goddard, Nelle ..... 172, 173  
 Good, Florence ..... 135  
 Goodale, Grace ..... 82, 84, 89, 136  
 Gorrell, Emilie ..... 85  
 Gould, Edna ..... 64, 88, 143  
 Granger, Edith ..... 90, 170, 171  
 Graver, Fannie L ..... 88  
 Gray, Mrs. W. T. (See Lavina Perin.)  
 Green, Mrs. D. F. (See Charlotte Benjamin).  
 Greene, Helen ..... 166, 167  
 Greene, Marion ..... 89  
 Gregory, Beulah ..... 89  
 Greig, Janet, 57, 58, 59, 60, 77, 78, 85, 122, ..... 125  
 Griswold, Margaret ..... 153, 206  
 Groves, Louise H. .... 123  
 Guarch, Pepita ..... 89  
 Gund, Edna ..... 96, 190  
 Gustafson, Mrs. A. (See Jessica Goddard).  
 Guy, Grace ..... 89, 166

## H

Hadley, May ..... 154  
 Hagarty, Mary Alice ..... 88, 116  
 Hair, Anna ..... 36  
 Hair, Mrs. Mary Murray ..... 36, 149  
 Haley, Marv ..... 176, 177  
 Hall, Mrs. Damon (See Isabel Leighton.)  
 Hall, Emily A. .... 59, 67, 88, 94

Hamilton, Mrs. (See Abbie Wakefield).  
 Hamilton, Mrs. Geo. (See Mable Terry).  
 Hamilton, Mable T. .... 130  
 Hamilton, Ruth ..... 136  
 Hammack, Eleanor ..... 60, 75, 167, 189  
 Hammond, Mrs. J. J. (See Maude Clawson.)  
 Hampton, Lucile ..... 81, 124, 125  
 Handy, Helen ..... 155, 156  
 Handy, Rena ..... 85, 88, 155, 156  
 Hannahs, Edith ..... 89  
 Harding, Delia ..... 83, 139, 140  
 Hardy, Mrs. Guy (See Norma Wertman).  
 Harriman, Donna May ..... 83, 129, 130  
 Harris, Grace ..... 156  
 Harris, Mrs. Roland (See Clara Moore).  
 Harrison, E Anna, 54, 68, 165, 166, 178, 197 ..... 202  
 Harrison, Mary H ..... 139  
 Harrison, Mary W ..... 94  
 Hart, Bessie ..... 89  
 Hart, Mrs. (See Rogerta Dickinson.)  
 Hartley, Mayme ..... 147  
 Hartman, Mrs. R. (See Clara Stulman).  
 Hass, Mrs. B. G. (See Harriet Averill).  
 Hatheld, Olive H. .... 152, 208  
 Hathway, Mrs. (See Charlotte Seabury).  
 Haun, Gertrude ..... 116  
 Hayes, Mrs. A. S. (See Sara Bartlett).  
 Hazlett, Maude ..... 60, 188  
 Healy, Ruth ..... 123  
 Heaton, Persis ..... 188  
 Heckles, Edna ..... 89, 132, 205  
 Heilendahl, Leonora ..... 86, 188  
 Heinmiller, Ida ..... 89  
 Heldmeyer, Florence ..... 189  
 Heller, Daisy ..... 89  
 Hendee, Helen ..... 140, 187  
 Herrick, Ethel ..... 60, 95, 189  
 Herrick, Mrs. L. R. (See Mildred French).  
 Hickox, Grace ..... 156  
 Hillman, Eva ..... 82  
 Hilty, Josephine ..... 149  
 Hinman, Blanche ..... 77, 207  
 Hitchcock, Alice ..... 89  
 Hitchcock, Eva A. .... 80, 131  
 Hobart, Martha N. .... 205  
 Hobbins, Grace ..... 88, 163, 164  
 Hobbins, Mrs. J. W. .... 162  
 Hobson, Sarah ..... 27  
 Hoch, Anna ..... 85, 150, 151  
 Hoch, Gov. E. W. .... 150  
 Hoch, Mrs. Homer (See Edna Wharton).  
 Hocking, Kate ..... 164  
 Hodge, Mrs. Chas. (See Elizabeth Robinson).  
 Hoffman, Anna, 60, 62, 165, 166, 167, 178 ..... 206  
 Hoffman, Mrs. C. H. (See Sara Paine).  
 Hoffman, Grace ..... 77, 122, 124, 125  
 Hoge, Mildred ..... 89  
 Holcomb, Jobelle ..... 103  
 Hollis, Anna J. .... 89, 159, 186, 187  
 Holmes, Louise ..... 84, 85  
 Holway, Mrs. C. P. (See Margaret Emerson).  
 Holyoke, Mrs. Dr. .... 147  
 Holzwarth, Mrs. Frank ..... 89, 160  
 Holzwarth, Mary ..... 89  
 Honould, Mrs. (See Dora Gifford.)  
 Hood, Jessie ..... 89, 90  
 Hoone, Maude M. .... 81  
 Hopkins, Bertha ..... 158  
 Hopkins, Clara B. .... 59, 129, 130, 185  
 Hopkins, Edith ..... 158  
 Houlton, Alice ..... 141  
 Howard, Mrs. A. G. (See Christine Janson).  
 Howard, Florence Gertrude ..... 167  
 Howard, Nina F ..... 100  
 Howe, Mrs. Fred (See Eva Tambllyn).

Howe, Maude.....57, 58, 59, 67  
 Howe, Winifred.....59, 115, 205  
 Hubbard, Ruth.....84  
 Hulburd Annabel.....80  
 Hulett, Sarah.....89, 132  
 Hull, Mrs. (See Katherine Spahr.)  
 Hulley, Dr. Lincoln.....172  
 Hulton, Florence.....178, 179  
 Hulton, Mrs. Orson A.....178  
 Humphreys, Jeanette Rose.....180, 181  
 Hunsicker, Lillie.....58, 59, 96, 150, 151  
 Hunt, Lucy.....59, 82  
 Huntington, Mrs. Dean.....27, 114  
 Hurley, Mrs. J. B. (See Abbie Casey.)  
 Hutton, Annabel.....164  
 Hyde, Adelaide.....129  
 Hyzer, Alice.....140

I

Imboden, Blanche.....89, 150  
 Ingersoll, Nannie.....123  
 Ingersoll, Ola.....184  
 Ingersoll, Patsie.....76, 77, 120  
 Ireland, Jessie.....136  
 Irwin, Mrs. W. A. (See Nannie Ingersoll.)  
 Ives, Mary S.....57, 149

J

Jackson, Bertha C.....80, 159  
 Jackson, Florence M.....130, 131, 137  
 Jackson, Minnie C.....57, 61, 94  
 Jackson, Mrs. W. N. (See Minnie Long.)  
 Jacobsen, Effie.....142, 206  
 James, Florence.....157  
 Jamieson, Grace.....156  
 Jansson, Christine E., 25, 56, 74, 82, 83, 88, 89, 91, 114, 115, 116, 117, 137, 198, 202.....205  
 Jay, Minnie.....119  
 Jeffries, Mrs. B. (See Alice Silliman.)  
 Johnson, Clara B.....84, 85, 94, 159, 186  
 Johnson, Edith.....63, 85, 140  
 Johnson, Elizabeth.....138, 139, 140, 207  
 Johnson, Estelle.....125, 183  
 Johnson, Frances.....96, 164  
 Johnson, Leslie Christine.....177  
 Johnson, Louise Hamblin.....167  
 Johnson, Loulie May.....95, 177, 178  
 Johnson, Mrs.....176  
 Johnson, Mr. and Mrs. Parley.....78  
 Johnson, Rose.....62, 160, 161  
 Johnson, Sarah Le Maistre, 61, 83, 84, 101, 165, 166, 168.....169  
 Johnston, Eleanor.....154  
 Johnston, Helena.....90  
 Johnston, Katherine Courtenay.....61, 68, 73, 74, 75, 167, 189, 197.....202  
 Johnston, Louise.....60, 74, 84, 188  
 Johnston, Lyla L. L.....85, 87, 89, 161  
 Jones, Augusta.....176  
 Jones, Dr.....176  
 Jones, Eva.....57, 137, 186  
 Jones, Grace.....136  
 Jones, Mrs.....176  
 Jones, S. Elizabeth.....151  
 Jordan, Lulu Maude.....129, 130  
 Joslin, Charlotte E., 21, 24, 27, 30, 56, 57, 58, 59, 61, 62, 63, 67, 70, 78, 79, 80, 81, 100, 114, 115, 182, 196, 198, 202.....205  
 Joslyn, Mary.....138, 139, 140  
 Joyce, Mary.....189

K

Karsner, Mrs. Charles W.....178  
 Karsner, Eleanor Fulton.....63, 178  
 Kastman, Valborg.....85, 90, 174  
 Kaylor, Winnie.....132

Keator, Mrs. F. E. (See Grace Goodale).  
 Keeler, Pearlle.....137  
 Keene, Faye.....153, 206  
 Keene, Jessie.....62  
 Kellerman, Ivy, 59, 60, 63, 68, 81, 83, 100, 157, 158, 197, 202.....206  
 Kellerman, Prof.....157  
 Kelley, Mrs. (See Sallie Page.)  
 Kellogg, Anna J.....151, 152, 153, 185  
 Kellogg, Cora E.....196  
 Kemp, Harriet.....82, 96, 150, 151  
 Kemp, Mrs. J. E. (See Pauline King).  
 Kempf, Helen.....94, 144  
 Kennedy, Ida Blanche.....140  
 Kern, Katrina.....180  
 Kerr, Mrs. R. (See Josephine Alexander.)  
 Keyes, Alice.....89  
 Kilburn, Florence M.....116  
 Kimble, Mrs. T. C.....102  
 Kimmons, Emma Kate.....176, 177  
 King, Daisy.....163  
 King, Mrs. E. J. (See Mav Roberts).  
 King, Mrs. H. L. (See Bessie Chollar).  
 King, Pauline Harris, 60, 86, 122, 123, 124.....125  
 Kingslev, Agnes.....89, 161  
 Kinney, Edith.....86, 89  
 Kinney, Emma.....58, 128, 133, 134, 184  
 Kirby, Lydia A.....178  
 Kirk, Lida V.....60, 165  
 Klampe, Lela, 58, 61, 62, 68, 81, 82, 83, 142, 197.....202  
 Knowles, Edith E.....25, 26, 114, 205  
 Koch, Katherine.....60  
 Koehler, Sophia M.....61, 190  
 Kolbe, Evelyn D.....88, 180  
 Krape, Bessie.....101  
 Kruger, Mrs. (See May Roddis.)  
 Kuger, Mrs. T. (See Julia Closterman.)  
 Kurt, Mrs. F. (See Sarah B. Tucker).

L

Lacey, Mrs. Ellen Eastman.....154  
 Lackey, Lena.....129  
 Lakin, Maude.....208  
 Lambdin, Lucy, 74, 82, 92, 134, 135, 137, 184.....206  
 Lambert, Bertha.....95, 129, 130  
 Lane, Sappho.....126  
 Lanphear, Lillian, 86, 88, 122, 123, 124.....125  
 Latimer, Lillian.....123, 125  
 Latta, Mary Luella.....136, 190  
 Laubach, Mrs. Roscoe (See Mary A. McKay).  
 Lauer, Hazel.....86  
 Laurson, Almedia, 57, 59, 60, 77, 86, 87, 122, 141, 196.....202  
 Lawrence, Helen.....156  
 Lawler, Florence.....136, 137, 157, 184  
 Lawson, Blanche.....80  
 Layman Margaret.....134, 135, 137, 205  
 Leach, Bessie M., 53, 56, 57, 58, 60, 61, 64, 74, 76, 77, 78, 82, 88, 91, 128, 129, 130, 144, 157, 185, 196, 197.....202  
 Leach, Irmagarde.....89  
 Leach, Marion D.....116  
 Leathers, Mrs. Walter (See Ola Price).  
 Le Daum, Mrs. Henry.....174  
 Lee, Adele.....94, 138, 140, 187  
 Lee, Dorothy.....77  
 Lee, Florence.....78  
 Lee, Irene.....137, 138, 140, 206  
 Lee, Rev. Chas.....28  
 Leib, Mrs. Robert.....102, 103  
 Leighton, Isabel.....82  
 Lentz, Alice.....157  
 Lentz, Marv G.....166, 167  
 Leonard, Abbie Katherine, 138, 139, 140, 187.....206

- Lescher, Olive Gertrude.....85, 123, 124  
 Lewis, Alice .....85, 89  
 Lewis, Irene .....89, 187  
 Libbey, Laura .....207  
 Lilley, Annie .....183  
 Linn, Lulu .....118  
 Linn, Mary .....119  
 Little, Frances.....139, 140  
 Livermore, Mrs. Mary A.....21  
 Lockman, Jessie .....62  
 Long, Bessie .....157  
 Long, Minnie .....56  
 Losey, Mrs. F.....160  
 Lovell, Edith.....83, 116  
 Lovejoy, Mrs. A. B. (See Carrie Cottrell)  
 Low, Isabel.....155, 207  
 Lowe, Mrs. Leo H. (See Isabel Bowen).  
 Loxley, Leonore .....144  
 Luce, Elizabeth.....141, 142  
 Luchsinger, Ida.....90, 172, 173  
 Lucia, Emily.....81, 139, 140, 159  
 Luetscher, Mrs. J. A. (See Elizabeth  
 Tumbleson)  
 Lumry, Katherine.....85, 148, 190, 206
- M**
- Mackelfresh, Sue.....135, 136, 206  
 Mackintosh, Ethel .....161  
 Mac Lellan, Viola M  
 Mac Neil, Hattie Clinton, 21, 27, 28, 29,  
 113, 117, .....203  
 Macomber, Winifred .....163  
 Madden, Ethel .....89  
 Mahan, Mrs. Chas. (See Amy McIntire).  
 Maine, Hope.....165  
 Mallalieu, Alice .....165  
 Malley, Minnie .....126  
 Maltby, Mae .....159  
 Manahan, Minnie .....82  
 Mandel, Mrs. A. V. (See Bertha H.  
 Freedman).  
 Mann, Mrs. Arthur S. (See Eleanor D.  
 Pond).  
 Mann, Mrs. (See Bertha Lambert).  
 Manning, Charlotte .....153  
 March, Lola .....89  
 Markham, Mrs. C. G.....149  
 Markham, Dora C, 58, 96, 149, 150,  
 196, .....203  
 Marpe, Carrie .....134  
 Marr, Lillian G.....59  
 Marsh, Mrs. Alden .....78  
 Marsh, Alta,.....59, 77, 86, 92, 120, 183  
 Marsh, Mrs. G. A.....103  
 Marsh, Mrs. Leroy .....78  
 Marsh, Ruth .....175  
 Marshall, Grace.....84, 184  
 Martin, Mable .....88, 180  
 Martin, Mrs. W. H. (See Sarah Ida  
 Shaw).  
 Mason, Carrie .....94  
 Massey, Zeta.....95, 155  
 Mastin, Florence J.....63  
 Matson, Mrs. (See Ethel Bignell).  
 Matteson, Mrs. Asa .....78  
 Matteson, Mr. and Mrs. Frank.....78  
 Matteson, Mr. and Ms. Fred.....78  
 Matteson, Grace .....78, 183  
 Matthews, Edna .....86  
 Maxwell, Douglas .....176, 177  
 May, Mrs. Chas. (See Blanche Aldrich).  
 Maybee, Meta P.....90  
 McAfee, Mrs. J. R. (See Effie Dan-  
 forth).  
 McCandless, Mrs. G. T. (See Loraine  
 Gay).  
 McCart, Catherine .....173  
 McCaskie, Carrie .....85, 172, 173  
 McCaskie, Florence .....172  
 McCausland, Carrie .....118  
 McChesney, Mrs (See Ola Ingersoll).  
 McCool, Nellie.....77, 86  
 McCormick, Helen .....132  
 McCormick, Rose .....128, 207  
 McCurdy, Mary Macafee.....178, 179  
 McCurdy, Mrs. R. M.....178  
 McClintock, Mrs. J. H. (See Dorothy  
 Bacon).  
 McClure, Eleanor .....40, 88  
 McClure, S. S.....40  
 McDaniel, Ida.....151  
 McDaniel, Stella .....88  
 McDermid, Kate.....142, 206, 207  
 McDonald, Ida .....61  
 McElroy, Mrs. J. H.....103  
 McElroy, Madge, 59, 82, 83, 138, 139, 140  
 McFarland, Jessie.....86, 172  
 McGinnis, Margaret .....88  
 McGraw, Hazel .....85, 169  
 McGregor, Nan.....84, 89  
 McGrew, Mary Edith.....168, 169, 206  
 McGrew, Ruth.....62, 168, 169  
 McIntosh, Maude .....123  
 McIntyre, Amy .....62  
 McKay, Mary A. 82, 88, 151, 152, 185,  
 196, 203, .....206  
 McKenzie, Meridie .....61, 89, 90  
 McKinney, Elizabeth .....86  
 McLain, Mrs. (See Onita Elliott).  
 McLaughlin, Blanche.....86, 123, 125  
 McLaughlin, Lillian.....86, 123, 188  
 McManiman, Mrs. R. E. (See Mable  
 Crum)  
 Mead, Mrs. B. M. (See Lenna Short).  
 Meeks, Cornelia A.....58, 152, 206  
 Meeks, Grace L.....63, 172, 173  
 Merrick, Elizabeth G.....189  
 Merrihew, Maud .....85  
 Merrill, Helen .....116  
 Merritt, Edith .....174  
 Merritt, Mable .....174  
 Metcalf, Anne.....60, 155, 207  
 Metcalf, Bertha .....208  
 Metcalf, Teresa.....81, 155, 156, 207  
 Metz, Mrs. Percy (See Mamie Miller).  
 Middleton, Anna .....96, 164  
 Middleton, Lida .....96, 164  
 Milburn, Mrs. John (See Leonora Hed-  
 dendahl).  
 Milchrist, Eleanor...77, 120, 122, 125, 154  
 Millen, Gladys.....88, 182  
 Milne, Jessie.....128, 184  
 Miller, Lena Adele .....170, 171  
 Miller, Mamie .....96, 190  
 Miller, May .....101  
 Mills, Alice A.....60, 61  
 Mills, Helen .....157, 189  
 Mills, Lela .....89  
 Mills, Maud .....140  
 Minium, Ruth .....155  
 Mitchell, Clara .....89  
 Montgomery, Mrs. A. T. (See Almar-  
 ene Osborne).  
 Moore, Clara E.....63, 89  
 Moore, Mrs. Eleanor Love.....168  
 Moore, Mrs. Robert (See Eleanor Von  
 Bodenstedt).  
 Morden, Mary M.....88, 129, 185  
 Morgan, Clara .....133  
 Morgan, Mrs. (See Norma P. Round).  
 Morley, Mrs. J. P. (See Hattie Berry).  
 Morris, Winifred .....119, 207  
 Morrison, Estella .....80  
 Morrow, Maude S.....177, 178  
 Morse, Mrs. H. C. (See Nellie Wolf).  
 Morton, Olivia M.....126  
 Mott, Mary.....74, 87, 89  
 Muir, Anita .....146  
 Mullins, Nellie J.....180

Mulvane, Daisy .....128  
 Munster, Bertha .....86  
 Murdoch, Alta .....124  
 Murray, Margaret J. ....79, 130  
 Murray, Mary .....207  
 Mutch, Helen .....89  
 Muzzy, Maude E, 25, 28, 29, 58, 114,  
 117, 151, .....205  
 Myers, Mrs. Isadore (See Jessica Freed-  
 man).  
 Myers, Julia .....95, 185

N

Nash, Edith .....95, 129, 130  
 Neall, Emma V. ....179  
 Needham, Martha .....139, 140  
 Neil, Grace .....89  
 Nelson, Jessie .....162, 163, 164, 189  
 Nelson, Mable .....207  
 Newell, Eleanor .....84, 153, 185  
 Newell, Maude S. ....63, 85  
 Newland, Lillian .....188  
 Newman, Esther .....86  
 Newton, Fay .....142, 207  
 Nichol, Gertrude .....81, 157  
 Nichols, Ethel Gay .....174, 175, 207  
 Nickerson, Marion .....117  
 Nieman, Flora .....136  
 Noon, Edith .....53, 76, 99  
 Norris, Katherine Marion, 21, 27, 28, 29,  
 58, 113, 203 .....205  
 Norton, Mrs. Laura H., 100, 101, 102, 103  
 Nye, Caroline .....13, 138

O

O'Dell, Florence .....175, 207  
 Ogden, Evelyn .....77  
 Olds, Alice .....68, 82, 143  
 Olgen, Amy H, 26, 61, 62, 63, 64, 83,  
 86, 87, 88, 90, 91, 95, 102, 103, 104,  
 106, 109, 155, 156, 184, 197, 203 .....207  
 Olson, Irene, 85, 88, 96, 122, 123, 125,  
 176, 197, .....203  
 Olney, Persis .....116  
 Oneil, Florence .....88  
 Orsborne, Almarene .....57, 94, 144  
 Otto, Anna .....89  
 Owen, Mrs. Ray (See Theo. B. Pickford)

P

Packard, Mrs. H. P (See Frances Bay-  
 ley).  
 Paddock, Jessie .....154  
 Paddock, Mary .....75, 94, 139, 144  
 Page, Bertha .....185  
 Page, Carrie .....118  
 Page, Sallie .....207  
 Paine, Sara .....174  
 Palmer, Ethel .....143  
 Palmer, Jeanette .....86  
 Palmer, Margaret .....85  
 Palmer, Mrs. O L. (See Elizabeth  
 Gibbs).  
 Palmer, Walter B .....97  
 Pardee, May .....88  
 Parker, Belle .....86  
 Parkin, Mrs. H. A. (See Edna Rex).  
 Parkinson, Mrs. J. B. ....162  
 Parmelee, Mrs. E. N. (See Amy Olgen).  
 Parrot, Annette .....118, 119  
 Parry, Alberta .....89  
 Parry, Mr. and Mrs. Ed. ....78  
 Parry, Eva .....116  
 Parsons, Sadie .....130, 207  
 Partridge, Mabel .....113, 114, 203, 205  
 Patch, Edith M 59, 60, 64, 96, 142, 143.  
 Patterson, Mrs. Margaret J. ....100

Patterson, Violet .....168  
 Paul, Clara F .....132  
 Payne, Mrs. Walter (See Jessie Milne).  
 Peabody, Mrs. H. E. (See Emily S Clough)  
 Pearson, Mrs. P. M. (See Edna Wolf).  
 Peck, Elizabeth .....61, 152, 206  
 Peck, Ethel .....89  
 Peck, Ruby .....189  
 Peckover, Sarah, .....75, 115, 116, 117, 205  
 Penfield, Mrs. E. Jean N. ....101, 102  
 Penfield Priscilla .....116  
 Pennypacker, Reba .....89  
 Perkins, Alice .....85  
 Perkins, Ethel .....84  
 Perin, Lavina .....134, 136, 157  
 Perrin, Genevieve .....86  
 Perrin, Mrs. Geo. ....78  
 Perry, Alberta .....59, 60, 159, 186  
 Perry, Anna H. ....60, 85  
 Perry, Gertrude .....140  
 Peters, Mrs. (See Frances Bierman.)  
 Peterson, Mrs. H. (See Eola Auld.)  
 Pfisterer, Clara .....95, 162, 164  
 Phillips, Ann .....178  
 Phillips, Mrs. F. E. (See Alta Marsh).  
 Phillips, Mrs. W. E. ....121  
 Phillips, Mrs. L. B. (See Daisy Boone).  
 Phipps, Edith .....189  
 Pickford, Merle, 60, 61, 86, 88, 90, 91,  
 163, 164, 197, 203 .....206  
 Pickford, Theo. ....86, 88, 163, 189, 206  
 Picton, Lida M. ....180  
 Pierce, Mrs. C. E. (See Marion Norris).  
 Pimm, Margaret .....88  
 Place, Mrs. P. O. ....89  
 Place, Sadie .....163, 164  
 Plant, Daisy .....176, 177  
 Plattenburg, Clara .....86  
 Plummer, Lydia M. ....57, 81, 141, 142, 206  
 Pooock, Mrs. (See Lucy Hunt).  
 Poage, Anna .....128  
 Pollock, Gertrude .....89  
 Pond, Eleanor Dorcas. 19, 20, 21, 22, 23  
 26, 27, 28, 29, 36, 56, 57, 89, 90, 113,  
 116, 117, 183, 196. ....203  
 Pope, Eliza P. ....208  
 Porter, Anna L. ....128, 130  
 Porterfield, Alice .....88, 90, 169  
 Post, Elizabeth, .....171  
 Post, Katherine .....171  
 Post, Mrs. P. S. (See Janet Greig).  
 Postlewaite, Mable .....156  
 Potter, Vera .....58, 59  
 Powell, Carolise A. ....184  
 Powell, Josephine R. ....144  
 Powers, Agnes, 57, 58, 59, 60, 81, 82,  
 83, 95, 134, 136, 145, 184, 189, 190, 203  
 Powers, Myra. ....86, 196, 198, 204  
 Powers, Pearl .....190  
 Poynter, Gov. ....147  
 Pratt, Prof. ....78  
 Preston, Julia .....85, 89, 132  
 Price, Mildred .....174, 175, 207  
 Price, Ola .....85, 176  
 Priddy, Mrs. F. E. (See Bessie M. Leach).  
 Priest, Janet. ....59, 143, 170  
 Pruitt, Jemima .....169  
 Pruitt, Joanna .....63  
 Purdue, Mrs. A. H. ....102  
 Putnam, Mary .....207

Q

Quint, Violet N. ....126, 207

R

Randall, Jennie .....207  
 Rapp, Katherine Louise .....63, 171  
 Ratcliff, Ethel, .....169  
 Ratcliff, Evelyn Marianna. 167, 168, 206

- Ratterman, Katherine, 63, 64, 85, 135,  
136, 182, 197, 198, 204.....206
- Ratton, Georgia.....169
- Rawalt, Ethel.....86, 123
- Rawalt, Maude.....86
- Ray, Mary.....63
- Raymond, Marie.....81, 86, 95, 123
- Rea, Mary Lou.....176, 177
- Rearick, Mrs. Allan C. (See Ethel Rawalt)
- Reeb, Margaret.....82, 180
- Redfield, Ethel Ione. 83, 86, 163, 164, 189
- Reed, Agnes.....159
- Reed, Bertha.....99
- Reed, Georgiana.....59, 149, 151
- Rees, Edith.....158, 159, 206
- Reichman, Alvena.....144, 208
- Reichman, Charlotte.....144
- Reid, Louise.....168
- Rex, Edna.....125
- Reynolds, Bertha.....89
- Reynolds, Ethel G.....153
- Reynolds, Winifred.....89, 161
- Rhodes, Mrs. J. E. (See Louise Robinson)
- Rhomemus, Fronia.....128
- Rich, Alice E.....21, 27, 28, 29, 113, 204
- Rich, Mary.....67
- Richards, Lillian.....162
- Richards, Olive.....173
- Richardson, Emma.....57
- Richardson, Mrs. (See Fern Abbot)
- Richardson, Rhoda Emma. 80, 131, 205, 207
- Rife, Mildred.....68, 166
- Riley, Estelle, 84, 135, 136, 137, 184, 76
- Riley, Mrs.....119
- Robbins, Alma.....85
- Robbins, Ina.....172
- Robbins, Mrs. Vernon.....172
- Roberts, Cora Ruth.....158
- Roberts, Lucy.....89, 124
- Roberts, May.....77, 86
- Robertson, Mrs. (See Bertha Page)
- Robinson, Amelia Maud.....170
- Robinson, Bertha.....61
- Robinson, Elizabeth.....89
- Robinson, Gertrude M.....82, 83, 84, 132
- Robinson, Louise, 57, 61, 68, 84, 55,  
87, 141, 142, 143, 197, 198.....204
- Robinson, Mildred.....187
- Rockwell, Fannie.....82, 157, 189
- Roddis, L May.....126, 127
- Roehle, Estelle.....89, 165, 178
- Rogers, Blanche.....176, 177
- Rogers, Callie.....119
- Rogers, Elizabeth.....94, 152, 153, 185
- Rorick, Eva M.....128, 129, 144
- Rorick, Leila M.....129, 130
- Rose, Ernestine.....153
- Round, Norma.....165, 166, 167
- Russell, Mrs. Bertram (See Alice Dyar)
- S**
- Sain, Lydia.....58, 81, 150
- Sanborn, Mrs. J. B. (See Gertrude Stillman)
- Sanders, Isabella.....155
- Santon, Addie R.....67, 80
- Sawyer, Helen.....88, 132
- Sawyer, Mrs. S. G. (See Carrie Jackson)
- Sayre, Susie I.....25, 114, 205
- Scatterday, Adelia.....88, 158
- Schaufelberger, Mrs. Ed (See Lillian Latimer)
- Scheusler, Matilda.....208
- Schnessler, Helena.....170
- Schwartz, Amy J.....135, 136
- Scott, Rose G.....56, 63, 125, 187
- Scranton, Mrs. E. E. (See Corinne Carter)
- Seabury, Charlotte.....84, 208
- Seacord, Marie.....86, 122, 123, 125
- Seaman, May.....135
- Searles, Lucy Osborne. 57, 58, 59, 63,  
85, 152, 153, 185, 197, 204.....206
- Seaver, Blanche E, 25, 28, 29, 99, 114,  
115.....205
- Seguine, Laura R.....170, 187
- Seymour, Lucretia.....62, 89
- Shackford, Isabella.....180, 181
- Shaffer, Iola.....136
- Shaffer, Lucy.....89
- Shaw, Sarah Ida, 19, 20, 21, 22, 23, 24,  
26, 27, 29, 30, 31, 56, 57, 70, 74, 76,  
80, 82, 113, 115, 116, 117, 120, 131,  
141, 151, 157, 159, 182, 196.....204
- Shelley, Lucile.....80, 144
- Shelley, Sarah Ellen.....170, 187
- Shelton, Mrs. Chas Eldred.....118
- Shepard, Anna.....139
- Shepherd, Eva.....176
- Sheppard, Margaret.....103
- Shelbourne, Annie Laurie, 62, 84, 94,  
137, 138, 139, 140, 159, 186, 196, 204,  
206
- Shinn, Josephine.....129, 130
- Shorkley, Ruth.....123
- Short, Lenna B.....123
- Shreeves, Mary.....85
- Shurtz, Olive.....157, 189
- Siegler, Lillian.....41, 82, 86, 96
- Siller, Mable.....174
- Silliman, Alice.....174
- Simmons, Gertrude.....78
- Simonds, Dr. W. E.....124
- Simpson, Mrs. J. C.....121
- Simpson, Mrs. M. L. (See Edith Smith)
- Sinclair, Virginia.....101
- Sisson, Frances.....77, 86, 120
- Skiles, Blanche.....82, 189
- Skiles, Zanta.....82
- Sleman, Emily F.....166, 206
- Smith, Celia Mary.....127
- Smith, Edith.....137, 187
- Smith, Flora M.....25, 58, 114, 205
- Smith, Greta.....143
- Smith, Mrs. Herbert A. (See Genevieve Perrin)
- Smith, Jeanette.....189
- Smith, Margaret.....99
- Smith, Mary Chadburne, 36, 57, 141,  
142.....206
- Smith, Maude.....90, 174
- Smith, Percy J.....59
- Smith, Spencer R.....64
- Snead, Janet Sue.....180, 181
- Snell, Lila.....155
- Sorgel, Ruth.....136
- Southworth, May.....90, 94
- Southworth, Maude.....159, 161
- Soule, Mrs. A. Y. (See Grace Atwater)
- Spafford, Mattie E, 57, 79, 94, 137, 138,  
139
- Spahr, Katherine, 59, 91, 92, 94, 129, 130
- Spear, Mrs. Alden H. (See Marion Ford)
- Speer, Eva.....126, 127
- Spier, Mrs. (See Evelyn Allen)
- Spencer, Carolyn, 61, 82, 83, 87, 88, 91,  
160, 170, 172, 180, 197.....204
- Spencer, Claire.....174
- Spencer, Phronia.....207
- Spencer, Esther.....89
- Spies, Estella.....122, 123, 124
- Spitler, Alice.....62
- Staat, Lena.....77, 81
- Staat, Nellie.....177, 207
- Stahn, Louise C, 60, 73, 74, 75, 165, 166
- Stallwood, Bessie.....89
- Stanley, Mrs. Harry (See Blanche Imboden)
- Starr, Evelyn E.....126, 127, 207
- Staver, Mrs. W. H. (See Edith Farrell)



Stearns, Mrs. Arthur (See Mary Wertman).  
 Stearns, Jean.....81, 85, 185  
 Stegner, Mrs. (See Adele Bentley).  
 Steele, Lavinia.....148, 174  
 Stein, Helen.....85, 89, 135, 137, 206  
 Stene, Isabel.....85, 142  
 Stephens, Alif.....172, 173  
 Sterling, Harriet.....198  
 Stevens, Elizabeth C.....152, 185  
 Stevens, Lill M.....88, 190  
 Stevens, Mrs. Lottie A. W. 21, 27, 29, 113, 127.....204  
 Stevenson, May, 81, 86, 95, 122, 123, 124.....197  
 Stewart, Florence I, 21, 24, 27, 28, 29, 113, 196.....204  
 Stiles, Bertha.....56  
 Stiles, Molly.....89  
 Stiles, Notly.....89  
 Stillman, Clara.....82, 84, 163, 197, 204  
 Stillman, Gertrude, 63, 84, 95, 162, 163, 189.....206  
 Stillwell, Myrtle.....130, 184  
 Stinard, Bessie.....88, 159  
 Stocking, Elizabeth C.....152  
 Stoll, Blanche D.....82, 86, 124  
 Stone, Mrs. Albert (See Elsa Ertle).  
 Stone, Alma D.....116  
 Stone, Harriet E, 81, 82, 95, 122, 124, 125, 145, 196, 204.....207  
 Stone, Martha, 77, 120, 122, 124, 183, 188  
 Strickler, Mrs. J. (See Bertha Metcalf).  
 Strode, Mildred.....180  
 Suber, Georgia.....189  
 Sudds, Kate L.....61, 94  
 Summer, Caroline.....80, 94  
 Swanson, Mrs. S. T. (See Jessie Nelson.)  
 Swann, Hazel.....95  
 Swann, Zola.....96, 150  
 Sweet, Mrs. Sidney S. (See Sallie Fisher).  
 Sweeting, Jane.....89  
 Swett, Mrs. (See Olive Hatfield).  
 Swift, Edna.....88  
 Swigert, Harriet.....86  
 Sykes, Clara Frances.....153, 206

**T**

Talbot, Abigail.....171  
 Tamblin, Eva.....123  
 Tanner, Carrie V.....56, 205  
 Tanner, J Mack.....78  
 Tanner, Mrs. J. Mack (See Patsie Ingersoll.)  
 Tarleton, Mrs. R. D. (See Annette Parrott).  
 Taylor, Austiana.....99  
 Taylor, Sarah Vore.....146, 148  
 Telling, Grace.....102  
 Tennant, Mrs. Richard.....102, 103, 104  
 Terry, Etta Ione.....205  
 Terry, Mable.....159  
 Terry, Minnie Ruth.....100, 101, 102  
 Thalheimer, Ethel.....136  
 Thayer, Emily L.....84, 208  
 Thomas, Edith.....142, 143, 207, 208  
 Thomas, Lillian Daisy.....155, 156, 188  
 Thomas, Nelle.....172, 173  
 Thomas, Mrs. Percy E. (See Anne Metcalf).  
 Thompson, Alma, 74, 85, 89, 96, 122, 123, 124.....125  
 Thompson, Faith.....178  
 Thompson, Mrs. G. W.....121  
 Thompson, Mrs. King (See Ethel Herrick).  
 Thompson, Lillian, 82, 100, 101, 102, 103  
 Thompson, Minnie.....118  
 Thompson, Zena D.....94, 144  
 Thorne, Evelyn.....150

Thrall, Josefa.....59, 82, 95, 158  
 Timbrell, Ethelberta.....159  
 Titus, Mrs. Louis.....168  
 Tobias, Ella F, 57, 83, 94, 129, 130, 184, 185.....187  
 Todd, Edna.....74  
 Todd, Junia.....96  
 Totten, Mrs. Frank (See Flora Waterman).  
 Towle, Phebe.....140  
 Trask, Gertrude King, 86, 122, 123, 124, 125  
 Traver, Mrs. A. H. (See Bertha Gibbons).  
 Travis, Helen S.....88  
 Tredwell, Elizabeth A. S.....39, 88, 171  
 Trueblood, Estelle.....86, 96, 118, 119, 196.....204  
 Trueblood, Minora.....119  
 Trumble, Matie.....56, 111, 128  
 Tubbs, Lelah.....124  
 Tucker, Bertha.....153  
 Tucker, Mary A.....83, 136  
 Tucker, Sarah Bertha.....152, 185, 197, 205  
 Tumbleson, Elizabeth, 49, 59, 62, 63, 82, 83, 85, 87, 165, 166, 170, 172, 176, 178, 180, 182, 197.....205  
 Tunncliff, Mrs. G. D. (See Blanche George).  
 Tunncliff, Mrs. J. J. (See Blanche McLaughlin).  
 Turner, Emma H.....99

**U**

Updyke, Alyda.....89  
 Upham.....58, 94

**V**

Vanderhoff, Edna A.....62  
 Vandever, Alma.....86, 148, 190, 206  
 Van Wert, Nettie.....129  
 Vaughn, Vena.....207  
 Ver Mehr, Mrs. (See Irene Lee).  
 Vinson, Nina May.....131  
 Von Bodenstedt E Eleanor.....62, 143  
 Von Grotenhuis, Mrs. Louise.....154  
 Von Mansfelde Belle.....146  
 Von Mansfelde Dr.....146  
 Von Mansfelde Duty.....146  
 Von Mansfelde Johanna.....146  
 Vore, Anna L. T, 59, 146, 147, 148, 197, 205.....206  
 Vore, Sarah T.....206  
 Vose, Ione.....86, 122, 123, 124, 125  
 Vose, Marion.....86, 89, 123, 124

**W**

Wade, Henrietta.....169  
 Waite, Mrs. Charles (See Gertrude Ferris)  
 Waite, Edith, 58, 74, 80, 131, 132, 159, 196.....205  
 Waite, Marion.....89, 161  
 Wakefield, Abbie.....185, 207  
 Walbridge, Isabella.....81, 94, 185  
 Wallace, Mrs. E. E. (See Sara L. Johnson).  
 Wallace, Lena.....89  
 Walraith, Stella.....89, 161  
 Walters, Nellie M.....144  
 Walton, Edna.....89  
 Walton, Mrs. Hugh (See Maude Rawalt)  
 Walton, Ina.....88, 90, 135, 137  
 Ward, Ruth.....94  
 Waring, Anna T.....170, 187  
 Wasson, Mrs. James (See Alta Murdoch).  
 Waterman, Mable.....129, 130  
 Waterman, Mary.....129  
 Watrous, Adelaide.....154  
 Watson, Frances.....154, 184  
 Watson, Mrs. Hugh H. (See Mary Joslyn).

Watson, Mrs. J. O. (See Fannie Clark).		Wilkins, Norma	176
Watson, Lorena	184	Wilkinson, Lydia	57, 119
Watson, Lottie	154, 184	Willey, Lena Tillou	180
Watson, Mrs. Robert (See Bess Wolff).		Williams, Elizabeth	102
Watts, Vivien	153	Willis, Mrs. Richard (See Grace Mat- son).	
Weaver, Mima, 62, 83, 84, 158, 189,	206	Wilmot, Edna	56, 122
Weber, Anna	60	Wilson, Ella C.	135, 136
Weddle, Mary	88, 173	Wilson, Flora	34, 126, 127
Weeks, Mrs. C. W.	174	Wilson, Maude	89
Weeks, Frances	152, 185	Wilson, Sec'y of Agri.	34
Weir, Mr.	78	Wilson, Stella	119
Werts, Harriett E.	62, 170, 187	Wilson, Veda	146
Wertman, Mary	86, 124	Winfree, Mrs. W. R.	180
Wertman, Norma	86, 96	Wingert, Mrs. Alvah (See Almedia Laursion).	
Wertman, Ora	86	Winter, Maude	159
West, Mrs. Earl (See Lena Lackey.)		Wood, Bertha E.	83, 84, 89
West, Mrs. Ethel (See Ethel Egan).		Wood, Mrs.	149
Westenhaver, Adda	162, 198	Woodburn, Lucy	89
Wharton, Edna, 62, 77, 83, 84, 150,	151, 197, 198	Woodruff, Nana	90
	205	Woods, Grace E.	61, 169
Wheeler, Adelaide	62, 89	Woods, Helen	59
Wheeler, Camille	62, 63, 116	Wolfe, Edna	58, 81, 149, 184
Wheeler, Cleora	102	Wolf, Bertha	86
Wheeler, Mrs. (See Martha White).		Wolf, Bess	96
Whitcomb, Pauline	119	Wolf, Mrs. Jos. M.	172
White, Gertrude	83, 84	Wolf, Nellie	86
White, Mrs. (See Mary Murray).		Wolf, Opal	86
White, Ruth E.	63, 64, 179	Worden, Jessie B.	89, 160, 206
White, Martha	208	Worden, Mable	77, 108
Whitman, Bertha	159, 203	Wordworth, Jessie	58, 139
Whitney, Floy	89	Worst, Mrs. E (See Evangeline Chown- ing).	
Whittimore, Gertrude	138, 139, 140, 206	Wright, Beulah	151, 189
Whittier, Martha	61, 163, 164	Wright, Elizabeth	155
Whittier, Rowena	64, 95, 163, 164	Wylie, Edith	77, 78
Wicks, Jeanette	102		
Wight, Lucy E.	99		
Wilbur, Clara	89		
Wilcox, Edna	155		
Wilcox, Grace	137		
Wilcox, Harriette	86, 123, 124		
Wilcox, Lottie	156		
Wilder, Mrs. F. A.	174		

## Y

York, Louise E.	85
Young, Blanche	144



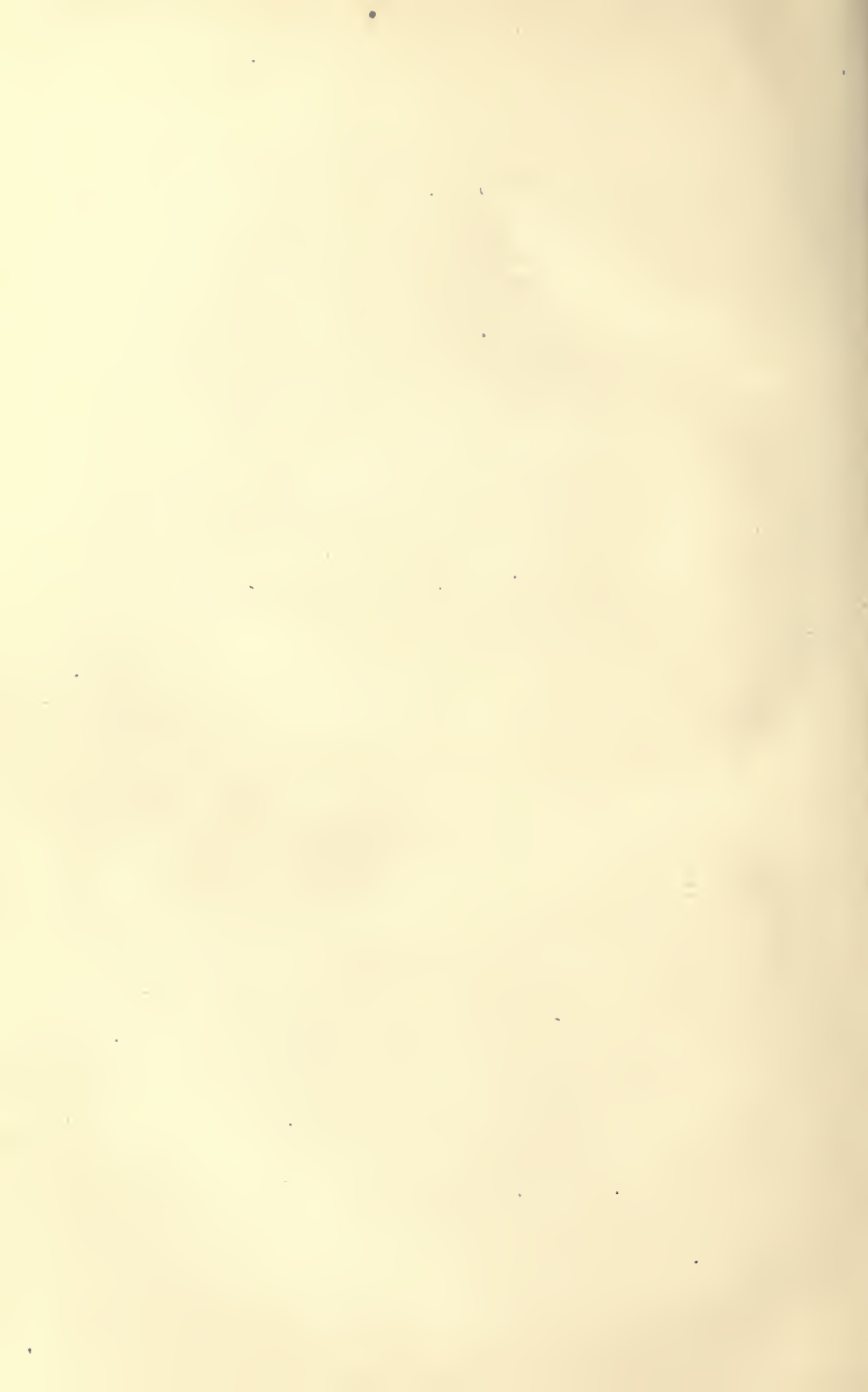







**RETURN CIRCULATION DEPARTMENT**  
**TO▶ 202 Main Library**

LOAN PERIOD 1 <b>HOME USE</b>	2	3
4	5	6

**ALL BOOKS MAY BE RECALLED AFTER 7 DAYS**  
**Renewals and Recharges may be made 4 days prior to the due date.**  
**Books may be Renewed by calling 642-3405.**

**DUES STAMPED BELOW**

DEC 16 1989		
DEC 16 1989		
DEC 1996	DEC 13 1998	
Dec 11 96		
REC'D MOFFITT NOV 18 96		

FORM NO. DD6, UNIVERSITY OF CALIFORNIA, BERKELEY  
 BERKELEY, CA 94720



U.C. BERKELEY LIBRARIES

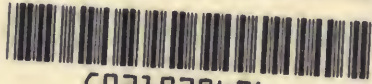

C021079496

M152971

LJ145

DAP7

THE UNIVERSITY OF CALIFORNIA LIBRARY

